

**Sierra County
Board of Supervisors'
Agenda Transmittal &
Record of Proceedings**

MEETING DATE: December 4, 2018	TYPE OF AGENDA ITEM: <input checked="" type="checkbox"/> Regular <input type="checkbox"/> Timed <input type="checkbox"/> Consent
--	---

DEPARTMENT: Sierra County CSA Board of Directors, CSA 5
APPROVING PARTY: Heather Foster, Clerk of the Board
PHONE NUMBER: 530-289-3295

AGENDA ITEM: Resolution confirming assessments for Assessment District No. 2015-01, ordering proposed improvements to be made, providing for notice of recording of assessment and designating the County Treasurer-Tax Collector to collect and receive money.

SUPPORTIVE DOCUMENTS ATTACHED: Memo Resolution Agreement Other
 Proposed resolution

BACKGROUND INFORMATION:

FUNDING SOURCE: GENERAL FUND
GENERAL FUND IMPACT: No General Fund Impact
OTHER FUND:
AMOUNT: \$ N/A

ARE ADDITIONAL PERSONNEL REQUIRED?
 Yes, -- --
 No

IS THIS ITEM ALLOCATED IN THE BUDGET? Yes No
IS A BUDGET TRANSFER REQUIRED? Yes No

SPACE BELOW FOR CLERK'S USE

<p>BOARD ACTION:</p> <input type="checkbox"/> Approved <input type="checkbox"/> Approved as amended <input type="checkbox"/> Adopted <input type="checkbox"/> Adopted as amended <input type="checkbox"/> Denied <input type="checkbox"/> Other <input type="checkbox"/> No Action Taken	<input type="checkbox"/> Set public hearing For: _____ <input type="checkbox"/> Direction to: _____ <input type="checkbox"/> Referred to: _____ <input type="checkbox"/> Continued to: _____ <input type="checkbox"/> Authorization given to: _____	Resolution 2018- _____ Agreement 2018- _____ Ordinance _____ Vote: Ayes: Noes: Abstain: Absent: <input type="checkbox"/> By Consensus
---	---	---

COMMENTS:

 CLERK TO THE BOARD _____
 DATE

**COUNTY SERVICE AREA 5
COUNTY OF SIERRA**

RESOLUTION

**CONFIRMING ASSESSMENTS FOR ASSESSMENT DISTRICT
NO 2015-1, ORDERING PROPOSED IMPROVEMENTS TO BE MADE,
PROVIDING FOR NOTICE OF RECORDING OF ASSESSMENT, AND
DESIGNATING THE COUNTY TREASURER-TAX COLLECTOR TO
COLLECT AND RECEIVE MONEY**

RESOLUTION NO. 2018-__ CSA

WHEREAS, the Board of Supervisors of the County of Sierra acting as the governing authority of County Service Area 5 (the "Board") adopted its Resolution of Intention No. 2015-003 CSA to acquire and construct improvements (the "Improvements") in and for County Service Area 5 Assessment District No. 2015-01 (the "Assessment District") as described in Exhibit A to the Resolution of Intention;

WHEREAS, the Board referred the proposed improvements to Sauers Engineering (the "Engineer of Work"), and directed the Engineer of Work to make and file in writing a report (the "Engineer's Report") containing the matters specified in Section 10204 of the Streets and Highways Code and prepared in accordance with Article XIII D, section 4, of the California Constitution;

WHEREAS, the Engineer of Work filed its Engineer's Report with the Secretary of the Board on September 25, 2018, and the Board preliminarily approved the Engineer's Report by Resolution No. 2018-009 CSA on September 28, 2018;

WHEREAS, the Board fixed Thursday, November 15, 2018, at 6:00 p.m. (or as soon thereafter as the matter may be heard), at the Sierra Brooks Lodge, 510 Longhorn Drive, Loyalton, California, as the time and place for hearing protests to the proposed assessments and mailed notice of the hearing and a ballot to each owner of property proposed to be assessed;

WHEREAS, a notice of the time and place for the public hearing was mailed to the record owner of each identified parcel proposed to be assessed in the time, form, and manner required by law;

WHEREAS, at the time and place for which notice was given, the Board conducted a public hearing and gave every interested person an opportunity to object to the proposed improvement, the extent of the assessment district, or the proposed assessment;

WHEREAS, following the hearing, the Clerk of the Board tabulated the ballots received;

NOW, THEREFORE, BE IT RESOLVED by the Board of Supervisors of the County of Sierra acting as the governing authority of County Service Area 5 as follows:

Section 1. Recitals. The foregoing recitals are true and correct and the Board so finds and determines.

Section 2. No Majority Protest. The Board ratifies, confirms, and approves the tabulation of the ballots as shown by the Statement of Ballot Results attached hereto as Exhibit A. The Board determines that, at the time of the close of the public hearing, the ballots (all ballots weighted according to the proportional financial obligation of each affected property) submitted in opposition to the proposed assessment did not exceed the ballots submitted in favor of the assessment. Therefore, in accordance with Article XIII D, section 4(e), of the California Constitution, a majority protest does not exist.

Section 3. Final Approval of Engineer's Report. The Board approves the Engineer's Report, as now on file with it. The Board finds and determines that the assessment included in the Engineer's Report assesses all assessable lots or parcels described therein in proportion to the benefits to be received by each affected parcel, respectively, from the Improvements.

Section 4. Confirmation of Assessment. The Board confirms and levies each individual assessment as described in the Engineer's Report.

Section 5. Order of Improvement. The Board orders the Improvement described in the Resolution of Intention and as detailed in the Engineer's Report to be made.

Section 6. Directive to Record and File Documents. The Board directs the Clerk of the Board of Supervisors to record the assessment diagram and the assessment roll in the office of the Sierra County Surveyor and to file the assessment diagram and record the notice of assessment (in the form attached hereto as Exhibit B) in the office of the Sierra County Recorder.

Section 7. Designation of Officer to Collect Assessments. Pursuant to Section 10603 of the Streets and Highways Code, the Board designates the Sierra County Treasurer/Tax Collector to collect and receive payment of the assessments.

Section 8. Notice of Recordation of Assessment. The Board directs the Clerk of the Board of Supervisors to mail and publish the notice of recordation of assessment, in the respective forms attached hereto as Exhibits C and D.

Section 9. Effective Date. This resolution shall take effect from and after the date of its passage.

PASSED AND ADOPTED on December 4, 2018, by the following vote:

AYES:

NOES:

ABSENT:

ABSTAIN:

Scott A. Schlefstein
Chairman of the Board of Supervisors

ATTEST:

Heather Foster, Clerk of the Board

APPROVED AS TO FORM:

David Prentice, County Counsel

EXHIBIT A

STATEMENT OF BALLOT RESULTS

I, Heather Foster, Clerk of the Board, hereby certify that:

1. On November 15, 2018, at Loyalton, California, following the close of the public hearing concerning the proposed assessment for the County Service Area 5 Assessment District No. 2015-01 (the "Assessment District"), I tabulated the ballots submitted by the property owners.

2. The total weighted value of the ballots eligible to be submitted, actually submitted, determined to be invalid, and validly submitted for and against the assessment are set forth below. The totals as shown are true and correct. At the time of the close of the public hearing, the ballots (all ballots weighted according to the proportional financial obligation of each affected property) submitted in opposition to the proposed assessment did not exceed the ballots submitted in favor of the assessment.

Eligible	Submitted	Invalid	YES	NO
380	251	12	157	82

Dated: November 16, 2018

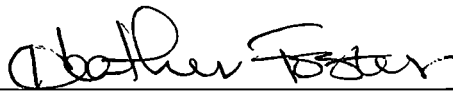

Heather Foster, Clerk of the Board

EXHIBIT B

[form of notice for recording]

RECORDING REQUESTED BY AND
WHEN RECORDED RETURN TO:

Clerk of the Board of Supervisors
County of Sierra
P.O. Box D
Downieville, CA 95936

NOTICE OF ASSESSMENT

Pursuant to the requirements of Section 3114 of the Streets and Highways Code of the State of California, the undersigned Clerk of the Board of Supervisors the County of Sierra, which is the governing authority of County Service Area 5, hereby gives notice that a diagram and assessment were recorded in the office of the County Surveyor as provided in Section 3114 and relating to the following described property:

The lots, pieces and parcels of land as shown on the Assessment Diagram of County of Sierra, County Service Area 5, Assessment District No. 2015-01, Sierra County, California, which was filed in the office of the County Recorder of the County of Sierra on December __, 2018, in Book _____ of Maps of Assessment and Community Facilities Districts at Page _____ thereof.

Pursuant to the requirement of Government Code section 27288.1(a), a list of the names of the assessed owners as they appear on the latest secured assessment roll is attached hereto.

Notice is further given that, upon the recording of this notice in the office of the County Recorder, the several assessments assessed upon the lots, pieces and parcels shown on the filed assessment diagram shall become a lien upon the lots or portions of lots assessed, respectively.

Reference is made to the assessment diagram and the assessment roll recorded in the office of the County Surveyor.

Dated:

Clerk of the Board of Supervisors
County of Sierra

ATTACHMENT
NAMES OF OWNERS

[attach list]

EXHIBIT C
[form of notice for mailing]

Treasurer/Tax Collector, County of Sierra
P.O. Box 376
Downieville, California 95936
Ref: CSA 5, Assessment District No. 2015-01

ASSESSMENT NOTICE
SIERRA COUNTY
COUNTY SERVICE AREA 5
Assessment District No. 2015-01

Name of Owner:

Street Address:

City, State, Zip Code:

Assessment No.

Assessor Parcel No.

Confirmed Assessment: \$

1. Assessment Levied and Recorded. On December 4, 2018, the Board of Supervisors of the County of Sierra acting as the governing authority of County Service Area 5 (“CSA 5”) levied assessments within Assessment District No. 2015-01 to pay for improvements to the Sierra Brooks Water System. The assessments were recorded in the office of the County Surveyor on December __, 2018. Your property’s confirmed assessment is set forth above.

2. Cash Payment Option. On or before January , 2019, you may pay all or a part of the assessment to CSA 5 at the address shown at the top of this Notice.

If you want to pay now, your payment must be received by that date. Cash payment is entirely optional. You may either pay the assessment in part or in full now, or finance the all or part of the assessment over time using bonds (see Section 4, “Bonds Option,” below).

3. Making Cash Payment. If you pay, cut off the top of this page and send it with your payment. If you wish to pay all of the assessment before January __, 2019, your payment amount should be the “Confirmed Assessment” amount shown above.

4. Bonds Option. If you do not pay the assessment in full by January __, 2019, bonds will be issued to represent the unpaid portion of your assessment and all other unpaid assessments in the district. The bonds will be issued under the Improvement Bond Act of 1915.

During the term of the bonds, your assessment will be collected in installments on your property tax bill to pay a portion of the debt service on the bonds through their expected maturity in 2058. Each semi-annual assessment installment on the tax bill will include a portion of the confirmed assessment amount shown above, plus interest on the unpaid assessment balance at the rate on the bonds (2.125%), plus a debt service reserve fund installment, plus an amount levied to pay the annual costs of administering the assessment district.

The unpaid assessment is an obligation of your property and may be transferred with it; it is not your personal obligation. However, if you wish, after bonds are issued, the remaining amount may be paid off, but with interest at the rate on the bonds to the next interest payment date, and administrative costs.

5. Information. If you have questions about this notice, please contact the official shown at the top of this Notice.

Dated: December __, 2018

Clerk of the Board of Supervisors
County of Sierra

EXHIBIT D

[form of notice for publication]

NOTICE OF RECORDATION OF ASSESSMENT

**COUNTY OF SIERRA
COUNTY SERVICE AREA 5
ASSESSMENT DISTRICT NO. 2015-01**

On December __, 2018, special assessments on the land within the boundaries of the above-named assessment district were recorded in the office of the Sierra County Surveyor. All sums assessed therein are due and payable immediately.

The payment of the assessment is to be made to the Treasurer/Tax Collector of Sierra County by January __, 2019, which date is thirty (30) days after the date of recordation.

If assessments are not paid in full within the 30-day period described above, bonds will be issued to represent the unpaid portion of the assessments. The bonds will be issued under the Improvement Bond Act of 1915 and will bear interest at the rate of 2.125% per annum. The unpaid assessments will be collected in installments on the property tax roll to pay the debt service on the bonds through their expected maturity in 2058. In addition, County Service Area 5 will levy an annual assessment to pay for the costs of administering the assessment district and to fund a debt service reserve fund.

Dated:

Clerk of the Board of Supervisors
County of Sierra

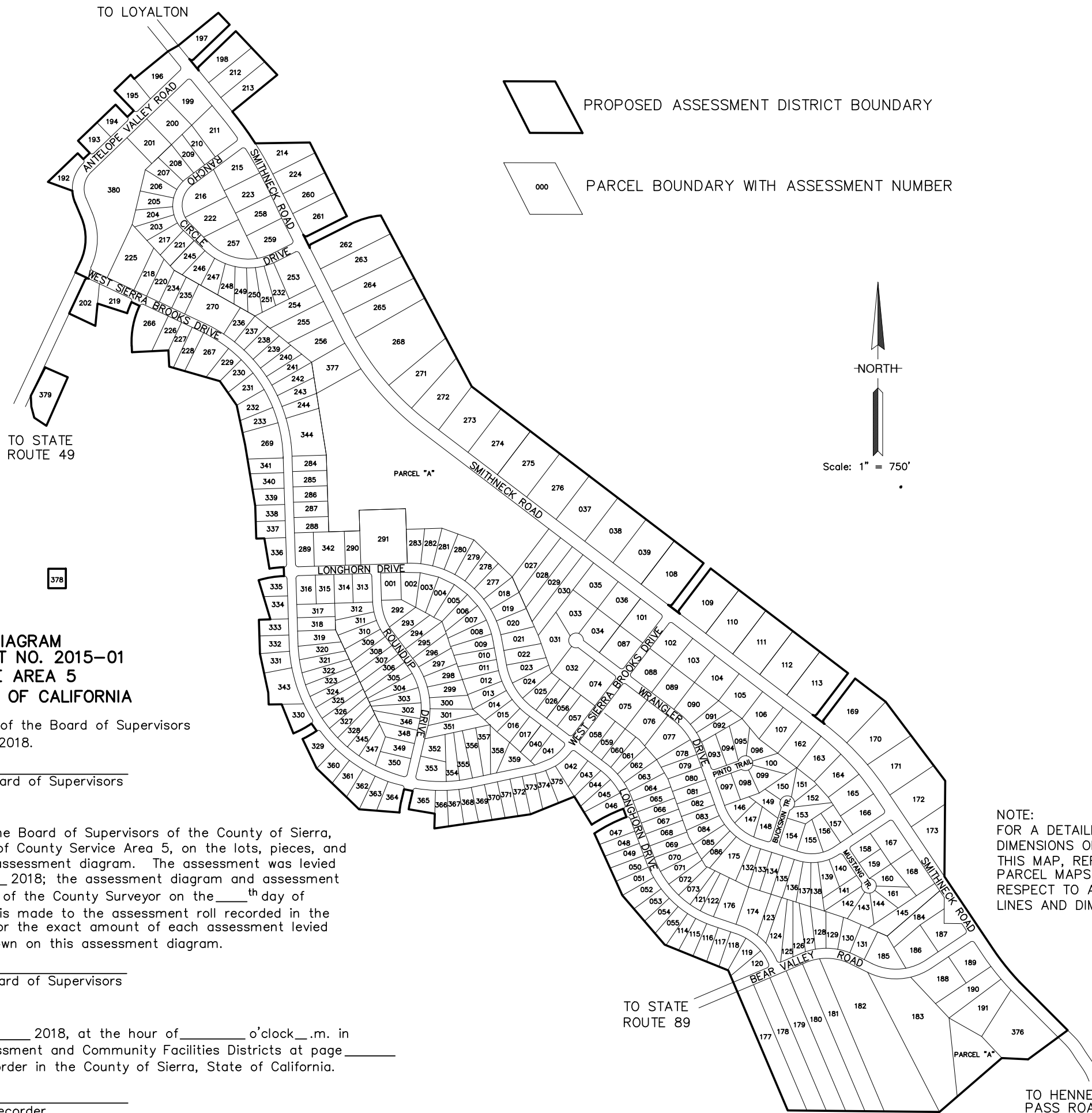

**ASSESSMENT DIAGRAM
ASSESSMENT DISTRICT NO. 2015-01
COUNTY SERVICE AREA 5
SIERRA COUNTY, STATE OF CALIFORNIA**

Filed in the office of the Clerk of the Board of Supervisors
this ____th day of _____ 2018.

Heather Foster, Clerk of the Board of Supervisors
County of Sierra

An assessment was levied by the Board of Supervisors of the County of Sierra, acting as the governing board of County Service Area 5, on the lots, pieces, and parcels of land shown on this assessment diagram. The assessment was levied on the ____th day of _____ 2018; the assessment diagram and assessment roll were recorded in the office of the County Surveyor on the ____th day of _____ 2018. Reference is made to the assessment roll recorded in the office of the County Surveyor for the exact amount of each assessment levied against each parcel of land shown on this assessment diagram.

Heather Foster, Clerk of the Board of Supervisors
County of Sierra

Filed this ____th day of _____ 2018, at the hour of _____ o'clock ____ m. in Book _____ of Maps of Assessment and Community Facilities Districts at page _____ in the office of the county recorder in the County of Sierra, State of California.

Heather Foster, County Clerk-Recorder,
County of Sierra

NOTE:
FOR A DETAILED DESCRIPTION OF THE LINES AND DIMENSIONS OF LOTS AND PARCELS SHOWN ON THIS MAP, REFER TO THE COUNTY ASSESSOR'S PARCEL MAPS WHICH SHALL GOVERN WITH RESPECT TO ALL DETAILS CONCERNING THE LINES AND DIMENSIONS SUCH LOTS OR PARCELS.

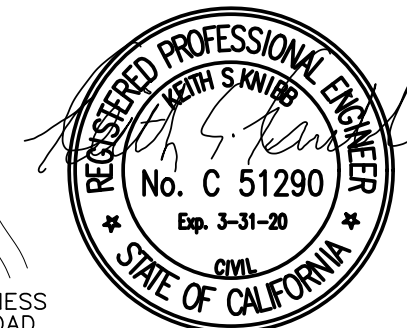

TO HENNESSY PASS ROAD

**EXHIBIT D
COUNTY OF SIERRA
ASSESSMENT DISTRICT 2018-01**

ASSESSMENT ROLL

ASSESSMENT NO.	ASSESSORS PARCEL NO.	PROPERTY OWNER	MAILING ADDRESS	EDUs	ASSESSMENT AMOUNT
001	0161300010	TURNER, DAVID	P O BOX 763, LOYALTON CA 96118	1	\$9,140.90
002	0161300020	QUINTANA, CORNELIO TTEE & QUINTANA, CHONG CHI TTEE	P O BOX 873, LOYALTON CA 96118	1	\$9,140.90
003	0161300030	KIRKPATRICK, RUSSELL W CP & KIRKPATRICK, KATHLEEN J CP	6380 E 12TH AVE, APACHE JUNCTION AZ 85119	1	\$9,140.90
004	0161300040	HARTER, JEFF JT & HARTER, MICHELE JT	12243 SILVER SPRINGS PL, GRASS VALLEY CA 95949	1	\$9,140.90
005	0161300050	KOKAL, THERESE M TRUSTEE	P O BOX 302, LOYALTON CA 96118	1	\$9,140.90
006	0161300060	RICHARDS, JAMES M JT & RICHARDS, BONNIE M JT	P O BOX 341, LOYALTON CA 96118	1	\$9,140.90
007	0161300070	AHRENS, RICHARD J TTEE	1287 CIMMERON WAY, LINCOLN CA 95648	1	\$9,140.90
008	0161300080	GEIGER, MARY HELEN TTEE	P O BOX 103, LOYALTON CA 96118	1	\$9,140.90
009	0161300090	OTTE, MARTHA J JT & GREUEL, HERMANN JOSEF JT	P O BOX 973, LOYALTON CA 96118	1	\$9,140.90
010	0161300100	WOLF, TODD JT & WOLF, CHRISTINA L JT	P O BOX 357, LOYALTON CA 96118	1	\$9,140.90
011	0161300110	WOLF, TODD M CP & WOLF, CHRISTINA L CP	P O BOX 357, LOYALTON CA 96118	1	\$9,140.90
012	0161300120	SCHLEFSTEIN, SCOTT A CP & SCHLEFSTEIN, NANCY A CP	P O BOX 192, LOYALTON CA 96118	1	\$9,140.90
013	0161300130	SCHLEFSTEIN, SCOTT A JT & SCHLEFSTEIN, NANCY C JT	P O BOX 192, LOYALTON CA 96118	1	\$9,140.90
014	0161300140	SCHLEFSTEIN, SCOTT A JT & SCHLEFSTEIN, NANCY C JT	P O BOX 192, LOYALTON CA 96118	1	\$9,140.90
015	0161300150	PEARCY, DONALD R JT & PEARCY, JOSEPHINE H JT	P O BOX 465, LOYALTON CA 96118	1	\$9,140.90
016	0161300160	CMH HOMES INC	5000 CLAYTON RD, MARYSVILLE TN 37804	1	\$9,140.90
017	0161300170	JOHNSON, COLLEEN R TTEE	P O BOX 734, LOYALTON CA 96118	1	\$9,140.90
018	0161300180	SHELTON, SUZANNE SS	P O BOX 150, LOYALTON CA 96118	1	\$9,140.90
019	0161300190	SHELTON, JAMES W JT & SHELTON, SUZANNE T JT	P O BOX 150, LOYALTON CA 96118	1	\$9,140.90
020	0161300200	KEPNER, GARY E JT & SHEPHERD, IRENE KEPNER EST	890 GLENDOME CR, OAKLAND CA 94602	1	\$9,140.90
021	0161300210	CUNHA, HEATHER C SS	715-900 SAGEBRUSH BLVD #A, SUSANVILLE CA 96130	1	\$9,140.90
022	0161300220	RICKMAN, JOHN W JR TRUSTEE	P O BOX 1076, LOYALTON CA 96118	1	\$9,140.90
023	0161300230	SMITH, RANDY M & FLORES, CATHY L SS	30614 SIERRA SUNRISE DR, EXETER CA 93221	1	\$9,140.90
024	0161300240	SMITH, RANDY M & FLORES, CATHY L SS	30614 SIERRA SUNRISE DR, EXETER CA 93221	1	\$9,140.90
025	0161300250	MAROIS, THOMAS MATTHEW SR	P O BOX 588, LOYALTON CA 96118	1	\$9,140.90
026	0161300260	MAROIS, THOMAS MATTHEW SR	P O BOX 588, LOYALTON CA 96118	1	\$9,140.90
027	0161300270	DRAVES, PETER JT & DRAVES, GAIL A JT	11865 OLD MILL ROAD, TRUCKEE CA 96161	1	\$9,140.90
028	0161300280	DRAVES, PETER JT & DRAVES, GAIL A JT	11865 OLD MILL ROAD, TRUCKEE CA 96161	1	\$9,140.90
029	0161300290	RICOLCOL, ELISEO JT & RICOLCOL, REYNA TORRES JT	112 E COGGINS RD, NEWNAN GA 30263-4670	1	\$9,140.90
030	0161300300	SCOTT, STEPHEN J	6040 E MAIN ST UNIT 136, MESA AZ 85205-8928	1	\$9,140.90
031	0161300310	HILL, BARBARA J JT ETAL & HILL, KRISPIN E JT	P O BOX 183, LOYALTON CA 96118	1	\$9,140.90
032	0161300320	LOUBET, JOSH N JT & LOUBET, ALYSSA D JT	P O BOX 442, LOYALTON CA 96118	1	\$9,140.90
033	0161300330	WEATHERSON, ORAN C EST OF & WEATHERSON, BILLIE M JT	P O BOX 494, LOYALTON CA 96118	1	\$9,140.90
034	0161300340	LOUBET, JOSH N JT & LOUBET, ALYSSA D JT	P O BOX 442, LOYALTON CA 93292	1	\$9,140.90
035	0161300350	DEVORE, BRYAN	P O BOX 81664, HAIKU HI 96708	1	\$9,140.90
036	0161300360	JACKSON, MATTHEW	70 JUNIPER, DR NAPA CA 94558	1	\$9,140.90
037	0161300370	MCLEOD, DALE P JT & MCLEOD, LAUREEN J JT	P O BOX 607, LOYALTON CA 96118	1	\$9,140.90
038	0161300380	WARD, DEREK CP & WARD, WENDI CP	P O BOX 738, LOYALTON CA 96118	1	\$9,140.90
039	0161300390	BROOKS, DWIGHT R JT & BROOKS, HEIDI M JT	P O BOX 394, LOYALTON CA 96118	1	\$9,140.90
040	0161400010	LEROUX, P YVONNE & THOMPSON, PATTI YVONNE SS	1315 E BERINGER DR, SAN JACINTO CA 92583-5705	1	\$9,140.90
041	0161400020	WOODWARD, RAYMOND JT & HASTINGS, SHARON A JT	P O BOX 561, LOYALTON CA 96118	1	\$9,140.90
042	0161400030	MONEY, WILLIAM JT EST OF & MONEY, KELLY JT	P O BOX 000, LOYALTON CA 96118	1	\$9,140.90

**EXHIBIT D
COUNTY OF SIERRA
ASSESSMENT DISTRICT 2018-01**

ASSESSMENT ROLL

ASSESSMENT NO.	ASSESSORS PARCEL NO.	PROPERTY OWNER	MAILING ADDRESS	EDUs	ASSESSMENT AMOUNT
043	0161400040	MONEY, WILLIAM A JT & MONEY, KELLY M JT	P O BOX 000, LOYALTON CA 96118	1	\$9,140.90
044	0161400050	MONEY, WILLIAM A JT & MONEY, KELLY M JT	P O BOX 000, LOYALTON CA 96118	1	\$9,140.90
045	0161400060	HUDSON, ROY BOB TRUSTEE & HUDSON, NELLIE MARIE TTEE	P O BOX 503, LOYALTON CA 96118	1	\$9,140.90
046	0161400070	TURNER, TERRI L	P O BOX 287, CALPINE CA 96124-0287	1	\$9,140.90
047	0161400080	RONDEAU, ROGER R CP & RONDEAU, NANETTE R CP	P O BOX 111, LOYALTON CA 96118-0111	1	\$9,140.90
048	0161400090	CLARKE, ROBERT D CP & CLARKE, HEATHER M CP	2230 WALNUT RIDGE CT, RENO NV 89521-8335	1	\$9,140.90
049	0161400100	HARTER, JEFF	12243 SILVER SPRINGS PL, GRASS VALLEY CA 95949	1	\$9,140.90
050	0161400110	DRYDEN, FOREST W CO TTEE ETAL & DRYDEN, SHARON A CO TTEE	P O BOX 246, LOYALTON CA 96118	1	\$9,140.90
051	0161400120	TOMATIS, HANNAH ELLEN SS	P O BOX 958, LOYALTON CA 96118	1	\$9,140.90
052	0161400130	WHITE, ANDY JT & WHITE, KELLY S JT	P O BOX 235, LOYALTON CA 96118	1	\$9,140.90
053	0161400140	BURNS, CARLOS JT & BURNS, APRIL JT	P O BOX 464, LOYALTO CA 96118	1	\$9,140.90
054	0161400150	BURNS, CARLOS JT & BURNS, APRIL JT	P O BOX 464, LOYALTO CA 96118	1	\$9,140.90
055	0161400160	CORCORAN, AUGUSTINE JT & CORCORAN, CANDY JT	P O BOX 11, DOWNIEVILLE CA 95936	1	\$9,140.90
056	0161400170	HENSON, CHARLES W JT & TORAASON, ELISABETH A JT	P O BOX 780, LOYALTON CA 96118	1	\$9,140.90
057	0161400180	BROWN, STEVEN P JT & BROWN, DENISE M JT	P O BOX 731, LOYALTON CA 96118	1	\$9,140.90
058	0161400190	TSUJI, RICK S CP & BEAVER-TSUJI, LOUISE M CP	P O BOX 821, LOYALTON CA 96118	1	\$9,140.90
059	0161400200	TSUJI, RICK JT & BEAVER, LOUISE JT	P O BOX 821, LOYALTON CA 96118	1	\$9,140.90
060	0161400210	NELSON, DAVID C CP & NELSON, LYNDY S CP	18449 ACORN PL, GRASS VALLEY CA 95949	1	\$9,140.90
061	0161400220	FILIPPINI, ZACK JT & FILIPPINI, AMY JT	P O BOX 1091, LOYALTON CA 96118	1	\$9,140.90
062	0161400230	CASE EQUIPMENT CORPORATION % CUSHMAN & WAKEFIELD OF TEXAS	225 W WACKER DR STE 3000, CHICAGO IL 60606-3007	1	\$9,140.90
063	0161400240	MULLIGAN, NELLIE D % HAGEN, MAX M ESQ	3531 GRIFFIN RD, FT LAUDERDALE FL 33312	1	\$9,140.90
064	0161400250	MEHL, SCOT A TTEE ETAL & MEHL, DEREK	1500 RUGBY CT, CONCORD CA 94518-3847	1	\$9,140.90
065	0161400260	CLUCK, RICHARD W JT & CLUCK, PATRICIA A JT	P O BOX 164, LOYALTON CA 96118-0164	1	\$9,140.90
066	0161400270	DRAVES, PETER JT & DRAVES, GAIL A JT	11865 OLD MILL RD, TRUCKEE CA 96161	1	\$9,140.90
067	0161400280	DRAVES, PETER JT & DRAVES, GAIL A JT	11865 OLD MILL RD, TRUCKEE CA 96161	1	\$9,140.90
068	0161400290	VALCALDA FAMILY TRUST % VALCALDA, TYSON CO-TTEE	7750 BASIN RIVER CT, RENO NV 89523	1	\$9,140.90
069	0161400300	GALLAGHER, LYNN JOHN	P O BOX 156, SIERRAVILLE CA 96126	1	\$9,140.90
070	0161400310	SALEGO, BRIAN A JT & SALEGO, DIANA L JT	P O BOX 1052, LOYALTON CA 96118	1	\$9,140.90
071	0161400320	SALEGO, BRIAN A JT & SALEGO, DIANA L JT	P O BOX 1052, LOYALTON CA 96118	1	\$9,140.90
072	0161400330	MITCHELL, MERWIN C JT EST CO & MITCHELL, DENISE H JT	P O BOX 1067, LOYALTON CA 96118	1	\$9,140.90
073	0161400340	GENTRY, WILLIAM D III	P O BOX 900, LOYALTON CA 96118	1	\$9,140.90
074	0161400350	STANNARD, MATTHEW G CP & STANNARD, NICOLE A CP	P O BOX 634, LOYALTON CA 96118-0634	1	\$9,140.90
075	0161400360	GAVIN, LINDA C	P O BOX 536, LOYALTO CA 96118	1	\$9,140.90
076	0161400370	MAHOOD, CHRISTOPHER M CP & WILSON, AMBER M CP	P O BOX 554, LOYALTON CA 96118	1	\$9,140.90
077	0161400380	LESLIE, ALEX CP & LESLIE, COURTNEY CP	P O BOX 3427, TRUCKEE CA 96161	1	\$9,140.90
078	0161400390	SMITH, RANDY M & FLORES, CATHY L SS	30614 SIERRA SUNRISE DR, EXETER CA 93221	1	\$9,140.90
079	0161400400	WIDDER, SCOTT L SR JT & WIDDER, BARBARA C JT	P O BOX 360, LOYALTON CA 96118	1	\$9,140.90
080	0161400410	OKAZAKI, JAMES K & ANN F JT	9881 LAMPSON, GARDEN GROVE CA 92641	1	\$9,140.90
081	0161400420	PEARSON, MARK OWEN JT & PEARSON, RENEE VIVA JT	10794 MARTIS DRIVE, TRUCKEE CA 96161	1	\$9,140.90
082	0161400430	GROVES, ARTHUR MD	2175 NORTHFORK DR, JUPITER FL 33458	1	\$9,140.90
083	0161400440	EGGERS, DAVID A TRUSTEE & EGGERS, SUZANNE TRUSTEE	1352 HARVEST RD, PLEASANTON CA 94566	1	\$9,140.90
084	0161400450	LUNDIN, DOLORES C TRUSTEE	1480 ENDICOTT DR, SAN JOSE CA 95122	1	\$9,140.90

**EXHIBIT D
COUNTY OF SIERRA
ASSESSMENT DISTRICT 2018-01**

ASSESSMENT ROLL

ASSESSMENT NO.	ASSESSORS PARCEL NO.	PROPERTY OWNER	MAILING ADDRESS	EDUs	ASSESSMENT AMOUNT
085	0161400460	PALMER, RON E & PALMER, BARBARA A	P O BOX 718, COARSEGOLD CA 93614	1	\$9,140.90
086	0161400470	TAYLOR, KATHRYN L SS	P O BOX 737, HOMEWOOD CA 96141	1	\$9,140.90
087	0161400480	GARCIA-HINOJOSA, JORGE CP & BARBA, EGRICELDA GARCIA CP	P O BOX 203, LOYALTON CA 96118	1	\$9,140.90
088	0161400490	DEMARTINI, ROBERT F TTEE & DEMARTINI, PHYLLIS A TTEE	P O BOX 491, LOYALTON CA 96118	1	\$9,140.90
089	0161400500	HOOD, CHARLES W JT & HOOD, RENEE C JT	P O BOX 120, TRUCKEE CA 96160	1	\$9,140.90
090	0161400510	OSBURN, KENNETH J JT & OSBURN, JULIE M JT	P O BOX 1064, LOYALTON CA 96118	1	\$9,140.90
091	0161400520	COLBURN, GERALD JT & COLBURN, KATHLEEN JT	P O BOX 162, LOYALTON CA 96118-0162	1	\$9,140.90
092	0161400530	FISHER, MICHAEL T CP & RUSSEL-FISHER, VICTORIA R	P O BOX 1061, LOYALTON CA 96118	1	\$9,140.90
093	0161400540	MULDOON, TAMMY Y	P O BOX 1053, LOYALTON CA 96118	1	\$9,140.90
094	0161400550	WILEY, JEFFREY S JT & WILEY, ANGELA N JT	P O BOX 749, LOYALTON CA 96118	1	\$9,140.90
095	0161400560	WHITE, CHARLES C JT & SCHIEBERL, RACHAEL L JT	23 PINTO TRAIL, LOYALTON CA 96118	1	\$9,140.90
096	0161400570	CAL PAC PROPERTIES, LLC	27372 ALISO CREEK RD #200, ALISO VIEJO CA 92656	1	\$9,140.90
097	0161400580	FILLMAN, CHARLES W IV JT & TAYLOR-FILLMAN, JOANIE M JT	P O BOX 613, LOYALTON CA 96118	1	\$9,140.90
098	0161400590	CAWIEZELL, JEFFREY S JT & CAWIEZELL, PAMELA J JT	P O BOX 970, LOYALTON CA 96118-0970	1	\$9,140.90
099	0161400600	SHIM, WOOK R & SHIM, SUNG H	1364 E TOPEKA ST, PASADENA CA 91104	1	\$9,140.90
100	0161400610	CAL PAC PROPERTIES LLC	27372 ALISO CREEK RD #200, ALISO VIEJO CA 92656	1	\$9,140.90
101	0161400620	JACKSON, MATTHEW	70 JUNIPER DR, NAPA CA 94558	1	\$9,140.90
102	0161400630	FRASER, MATT JT & SILL-FRASER, HEATHER JT	P O BOX 65, SIERRAVILLE CA 96126	1	\$9,140.90
103	0161400640	FRASER, MATT JT & SILL-FRASER, HEATHER JT	P O BOX 65, SIERRAVILLE CA 96126	1	\$9,140.90
104	0161400650	SCHECTER, JERROLD L JT & SCHECTER, LEONA P JT	3748 HUNTINGTON ST NW, WASHINGTON DC 20015	1	\$9,140.90
105	0161400660	DE BOS, WILLIAM JT & DE BOS, BETSY JO JT	2924 JED RD, ESCONDIDO CA 92027	1	\$9,140.90
106	0161400670	BAEZA, ANDRES G CP & BAEZA, NOELIA CP	P O BOX 1872, TRUCKEE CA 96160	1	\$9,140.90
107	0161400680	ZAMORA, SCOTT J TC & ZAMORA, CHAD GORDON TC	3940 JASPER LN, RENO NV 89509	1	\$9,140.90
108	0161400690	MONSON, RONALD P JT & MONSON, KAREN M JT	2919 BELLA VISTA CT, CLARKSTON WA 99403	1	\$9,140.90
109	0161400700	STAHL, LEONARD LOUIS CP & STAHL, HAYDEN J CP	P O BOX 862, LOYALTON CA 96118	1	\$9,140.90
110	0161400710	STAHL, LEONARD LOUIS IV CP & STAHL, HAYDEN JAYNE CP	P O BOX 162, LOYALTON CA 96118	1	\$9,140.90
111	0161400720	LAFRANCE, ROBERT D TRUSTEE & LAFRANCE, JULIE A TRUSTEE	P O BOX 327, LOYALTON CA 96118	1	\$9,140.90
112	0161400730	SHI, GEN-HUA	1746 TERRACE DRIVE, BELMONT CA 94002	1	\$9,140.90
113	0161400740	SMELTZER, BRAD L CP & SMELTZER, SUSAN L CP	P O BOX 551, LOYALTON CA 96118	1	\$9,140.90
114	0161500010	BAKER, AARON CP & BAKER, KERRY CP	1481 LYDIA LN, CLAYTON CA 94517	1	\$9,140.90
115	0161500020	CHURCHMAN, BRENDA KAY JT & CHURCHMAN, BRENT JT	P O BOX 522, LOYALTON CA 96118	1	\$9,140.90
116	0161500030	GREEN, HOMER S TTEE	739 CALIFORNIA ST, WATSONVILLE CA 95076	1	\$9,140.90
117	0161500040	KELLY, JOSEPH DANIEL TRUSTEE & KELLY, JOAN MARIE TRUSTEE	P O BOX 217, LOYALTON CA 96118	1	\$9,140.90
118	0161500050	CORPORON, NORMA JEAN TOD	4880 SUMMIT RIDGE DR APT 109, RENO NV 89523	1	\$9,140.90
119	0161500060	GAMBLE, REBEKAH JO	P O BOX 298, LOYALTON 96118	1	\$9,140.90
120	0161500070	GAMBLE, REBEKAH JO	P O BOX 298, LOYALTON 96118	1	\$9,140.90
121	0161500080	HERMAN, JAMES F SS	2738 2400 NORTH, TWIN FALLS ID 83301	1	\$9,140.90
122	0161500090	GENTRY, WILLIAM D III	P O BOX 900, LOYALTON CA 96118	1	\$9,140.90
123	0161500140	GRAHAM, WILLIAM S CP & GRAHAM, ANN CP	P O BOX 207, TRUCKEE CA 96160	1	\$9,140.90
124	0161500150	HILL, DOROTHY LI SS JT & JACKSON, MORRISAH D JT	1300 E TAYLOR ST, RENO NV 89502	1	\$9,140.90
125	0161500160	MILLER, PAUL C % RAMTHUM, JUDEE	P O BOX 275, LOYALTON CA 96118	1	\$9,140.90
126	0161500170	PRECOURT, ROBERT D JT & FORSMAN, BROOKE M JT	1938 GREEN ST #1FL, HARRISBURG PA 17102	1	\$9,140.90

**EXHIBIT D
COUNTY OF SIERRA
ASSESSMENT DISTRICT 2018-01**

ASSESSMENT ROLL

ASSESSMENT NO.	ASSESSORS PARCEL NO.	PROPERTY OWNER	MAILING ADDRESS	EDUs	ASSESSMENT AMOUNT
127	0161500180	BILLINGS, PETER L SS	680 KANE CT, RENO NV 89512	1	\$9,140.90
128	0161500190	BILLINGS, PETER L SS	680 KANE CT, RENO NV 89512	1	\$9,140.90
129	0161500200	DEPT OF VETERANS AFFAIRS % ESPANA, V F #800085 ETAL	P O BOX 201, LOYALTON CA 96118	1	\$9,140.90
130	0161500210	LUCERO, BRADLEY D TTEE	1785 RALSTON AVE, RICHMOND CA 94805-1514	1	\$9,140.90
131	0161500220	ANDALUZ, GABRIEL A CP & ANDALUZ, MEGAN C CP	P O BOX 1048, LOYALTON CA 96118	1	\$9,140.90
132	0161500250	STEINGREBE, GARY J TTEE ETAL & STEINGREBE, KAREN J TTEE	P O BOX 655, LOYALTON CA 96118	1	\$9,140.90
133	0161500260	STEINGREBE, GARY J TTEE ETAL & STEINGREBE, KAREN J TTEE	P O BOX 655, LOYALTON CA 96118	1	\$9,140.90
134	0161500270	REMUND, GREGORY H SS TC & KEELING, GAIL SS TC	76608 ASPEN DR, PORTOLA CA 96122	1	\$9,140.90
135	0161500280	ROSE, VALLEA D	P O BOX 929, LOYALTON CA 96118	1	\$9,140.90
136	0161500290	THOMPSON, LYNN W JT & THOMPSON, M ELAINE JT	1403 SW TROON CR, PALM CITY FL 34990	1	\$9,140.90
137	0161500300	THOMPSON, LYNN W TRUSTEE & THOMPSON, M ELAINE TRUSTEE	1403 SW TROON CR, PALM CITY FL 34990	1	\$9,140.90
138	0161500310	HOLMAN, DWAYNE JT & HOLMAN, KATHY JT	P O BOX 983, LOYALTON CA 96118	1	\$9,140.90
139	0161500320	BROOKS, GREGORY G JT & BROOKS, CHERYLE A JT	P O BOX 895, LOYALTON CA 96118-0895	1	\$9,140.90
140	0161500330	BROOKS, GREGORY GORDON CP & BROOKS, CHERYLE ANN CP	P O BOX 895, LOYALTON CA 96118	1	\$9,140.90
141	0161500340	HOLMAN, EDWARD J	1509 34TH ST, OAKLAND CA 94608	1	\$9,140.90
142	0161500350	MAY, RANDALL W TRUSTEE & MAY, JUDY V TRUSTEE	P O BOX 484, LOYALTON CA 96118	1	\$9,140.90
143	0161500360	MAY, RANDALL W TRUSTEE & MAY, JUDY V TRUSTEE	P O BOX 484, LOYALTON CA 96118	1	\$9,140.90
144	0161500370	MAY, RANDALL W TRUSTEE & MAY, JUDY V TRUSTEE	P O BOX 484, LOYALTON CA 96118	1	\$9,140.90
145	0161500380	COLCORD, RON JT ETAL & RAHE, MICHAEL P JT	P O BOX 20, LOYALTON CA 96118	1	\$9,140.90
146	0161500390	LEWIS, SANDRA K SS	6114 LA SALLE AVE #340, OAKLAND CA 94611-2800	1	\$9,140.90
147	0161500400	SMITH-WEBB, JANET SS	25872 LA CUESTA AVE, LAGUNA HILLS CA 92653	1	\$9,140.90
148	0161500410	LUNDY, JUSTUS L	P O BOX 684, LOYALTON CA 96118	1	\$9,140.90
149	0161500420	LUNDY, DONALD L & PUCKETT, CATHERINE ANN JT	P O BOX 684, LOYALTON CA 96118	1	\$9,140.90
150	0161500430	WELLS FARGO REALTY SER INC % RODGERS, DON & MARILYN	4848 BIRMINGHAM DR, SAN JOSE CA 95136	1	\$9,140.90
151	0161500440	BUTLER, TIMOTHY I TTEE ETAL & WHITE, WAYNE A	P O BOX 70, CALPINE CA 96124	1	\$9,140.90
152	0161500450	GOODWIN, ANNA M	P O BOX 690, LOYALTON CA 96118	1	\$9,140.90
153	0161500460	NABORS, SASITHORN JT & NABORS, LARRY D JT	4259 MADDIE CIRCLE, STOCKTON CA 95209-3806	1	\$9,140.90
154	0161500470	ROSE, VALLEA	P O BOX 929, LOYALTON CA 96118	1	\$9,140.90
155	0161500480	RADFORD, DEBORAH ANN TTEE	P O BOX 953, LOYALTON CA 96118	1	\$9,140.90
156	0161500490	WHITELEY, BARBARA ANN CP & WHITELEY, JAMES CLIFTON CP	4987 FOX CREEK TRAIL, RENO NV 89519	1	\$9,140.90
157	0161500500	MARTINETTI, JOHN	P O BOX 292, CALPINE CA 96124	1	\$9,140.90
158	0161500510	KUHLEMIER, SHANNA	P O BOX 9111, TRUCKEE CA 96162	1	\$9,140.90
159	0161500520	WILHELMY, ROBERT JT & WILHELMY, ELAINE JT	P O BOX 1506, TAHOE CITY CA 96145	1	\$9,140.90
160	0161500530	WILHELMY, ROBERT JT & WILHELMY, ELAINE JT	P O BOX 1506, TAHOE CITY CA 96145	1	\$9,140.90
161	0161500540	DAVIS, DUANE F TRUSTEE & DAVIS, JUDY J TRUSTEE	2337 S TIMSBURY WAY, SANTA MARIA CA 93455	1	\$9,140.90
162	0161500550	PHILLIPS, LESLIE LEA	1613 CARO MAR PL, CONCORD NC 28027	1	\$9,140.90
163	0161500560	BEESON, LINDA MARY	P O BOX 599, LOYALTON CA 96118	1	\$9,140.90
164	0161500570	BEESON, LINDA MARY	P O BOX 599, LOYALTON CA 96118	1	\$9,140.90
165	0161500580	YARNELL TRUST % YARNELL, HAROLD & ATELIA	4156 MATISSE AVE, WOODLAND HILLS CA 91364	1	\$9,140.90
166	0161500590	HRENIUC LAND LLC	14239 N 48 DR, GLENDALE AZ 85306	1	\$9,140.90
167	0161500600	NWCG INC	9029 PADDOCK LN, POTOMAC MD 20854	1	\$9,140.90
168	0161500610	COLCORD, RONALD JT & COLCORD, LINDA R JT	P O BOX 20, LOYALTON CA 96118	1	\$9,140.90

**EXHIBIT D
COUNTY OF SIERRA
ASSESSMENT DISTRICT 2018-01**

ASSESSMENT ROLL

ASSESSMENT NO.	ASSESSORS PARCEL NO.	PROPERTY OWNER	MAILING ADDRESS	EDUs	ASSESSMENT AMOUNT
169	0161500620	MONEY, WILLIAM JT EST OF & MONEY, KELLY JT	P O BOX 000, LOYALTON CA 96118	1	\$9,140.90
170	0161500630	MONEY, WILLIAM JT EST OF & MONEY, KELLY JT	P O BOX 000, LOYALTON CA 96118	1	\$9,140.90
171	0161500640	MELROSE BARBRA VOGT TTEE & LEE, CAROLINE VOGT ETAL	P O BOX 1899, TAHOE CITY CA 96145	1	\$9,140.90
172	0161500650	SHERIDAN, MANDIE L CP & SHERIDAN, CRAIG R CP	P O BOX 704, LOYALTON CA 96118	1	\$9,140.90
173	0161500660	RAYMER, GRAYSON	P O BOX 481, LOYALTON CA 96118	1	\$9,140.90
174	0161500680	GAMBLE, PENELOPE J CP & GAMBLE, MARK A CP	P O BOX 393, LOYALTON CA 96118	1	\$9,140.90
175	0161500690	PETERMAN, JOSEPH J	P O BOX 1092, LOYALTON CA 96118	1	\$9,140.90
176	0161500700	GILGOVAN, ARDIS L TTEE	P O BOX 677, LOYALTON CA 96118	1	\$9,140.90
177	0161600010	BISHOP, ALVIE J JT & SPERLING-BISHOP, ZAY L JT	P O BOX 1156, LOYALTON CA 96118-1156	1	\$9,140.90
178	0161600020	SPICER, ANDRICK D JT & SPICER, DONNA R JT	P O BOX 11, LOYALTON CA 96118	1	\$9,140.90
179	0161600030	MARTIN, RICHARD H TRUSTEE & MARTIN, MARY G TRUSTEE	21750 ROBLEDO RD, PALO CEDRO CA 96073	1	\$9,140.90
180	0161600040	EIKELBERGER, ROBERT L TTEE & EIKELBERGER, CHERYL A TTEE	2651 LAKERIDGE SHORES EAST, RENO NV 89509	1	\$9,140.90
181	0161600050	BRACHER, REID JT & BRACHER, SARAH A JT	P O BOX 1103, LOYALTON CA 96118-1103	1	\$9,140.90
182	0161600060	MILLER, PATRICIA CHAR TSTEE	817 SHIRLEY AVENUE, SUNNYVALE CA 94086	1	\$9,140.90
183	0161600070	SYKES, FRANK J III JT & ANDRESS, LYNN M LUDLOW JT	P O BOX 701, LOYALTO CA 96118	1	\$9,140.90
184	0161600090	DUPREE, ELSIE R CO-TTEE & MCCARTY, WAYNE R CO-TTEE	P O BOX 428, LOYALTON CA 96118	1	\$9,140.90
185	0161600100	WAYNE, RICHARD SS	P O BOX 1090, LOYALTON CA 96118	1	\$9,140.90
186	0161600110	SAMUELSEN, JAMES W SS	52 CHILTON AVE, SAN CARLOS CA 94070	1	\$9,140.90
187	0161600120	CAMARA, SUSAN A TTEE ETAL	P O BOX 188, LOYALTON CA 96118	1	\$9,140.90
188	0161600130	EDWARDS, BONNIE C JT & NORTON, BARBARA L JT	1334 S BLANEY AVE, SAN JOSE CA 95129	1	\$9,140.90
189	0161600140	NORTON, BARBARA L JT & EDWARDS, BONNIE C JT	1334 S BLANEY AVE, SAN JOSE CA 95129	1	\$9,140.90
190	0161600150	BUTTERFIELD, DAVID CP & BUTTERFIELD, BARBARA J CP	P O BOX 541, LOYALTON CA 96118	1	\$9,140.90
191	0161600160	STERN, COREY	P O BOX 280, LOYALTON CA 96118	1	\$9,140.90
192	0161700010	HEYWOOD, LARRY/KATHLEEN TTEE & HEYWOOD, SHAWN/KELLY CP	P O BOX 222, HOMEWOOD CA 96141	1	\$9,140.90
193	0161700020	HEYWOOD, SHAWN CP & HEYWOOD, KELLY CP	P O BOX 826, LOYALTON CA 96118	1	\$9,140.90
194	0161700030	HEYWOOD, LARRY TRUSTEE & HEYWOOD, KATHLEEN TRUSTEE	P O BOX 222, HOMEWOOD CA 96141	1	\$9,140.90
195	0161700040	MAKOUTZ, JOSHUA J & MAKOUTZ, JILL S	P O BOX 694, LOYALTON CA 96118	1	\$9,140.90
196	0161700050	LYSEN, CAMI S JT & LYSEN, TIMOTHY N JT	P O BOX 1004, LOYALTON CA 96118	1	\$9,140.90
197	0161700060	MURPHY, DIANE MARIE SS	8548 BALDY VISTA DR, RANCHO CUCAMONGA CA 91730	1	\$9,140.90
198	0161700070	HENSON, EARL D JR JT & HENSON, KATHLEEN E JT	P O BOX 102, LOYALTON CA 96118	1	\$9,140.90
199	0161700080	POPNOE, JEFFREY B TTEE & SCHMIDT, SHARON A TTEE	48000 AIRLINE HWY, KING CITY CA 93930	1	\$9,140.90
200	0161700090	TAYLOR, FRED M JR TTEE	P O BOX 60675, RENO NV 89506	1	\$9,140.90
201	0161700100	LARSON, LARRY R JT & LARSON, MILDRED A JT	P O BOX 397, LOYALTON CA 96118-0397	1	\$9,140.90
202	0161700120	JACKSON, HENRY C JR	2338 SUNRISE DR, RENO NV 89511	1	\$9,140.90
203	0161700140	HARTER, JEFF JT & HARTER, MICHELE JT	12243 SILVER SPRINGS PLACE, GRASS VALLEY CA 94949	1	\$9,140.90
204	0161700150	ROBERTS, JULIE ANN JT & ROBERTS, MICHAEL JAMES JT	18124 WEDGE PKWY #1006, RENO NV 89511	1	\$9,140.90
205	0161700160	HOWARD, MARION D JT & HOWARD, JANICE L JT	P O BOX 533, LOYALTON CA 96118	1	\$9,140.90
206	0161700170	WHEELER, RICHARD T TTEE & WHEELER, LINDA J TTEE	107 WELLFLEET CR, FOLSOM CA 95630	1	\$9,140.90
207	0161700180	HARRINGTON, DILLION R	P O BOX 662, LOYALTON CA 96118	1	\$9,140.90
208	0161700190	A AND D HOLDINGS, LLC	P O BOX 9628, TRUCKEE CA 96162	1	\$9,140.90
209	0161700200	AL-MASHAT, ABDUL JABBAR SS	P O BOX 869, LOYALTON CA 96118	1	\$9,140.90
210	0161700210	BOHM, BURKHARD W JT & LAPORT, DEBRA CAROL JT	P O BOX 1922, PORTOLA CA 96122	1	\$9,140.90

**EXHIBIT D
COUNTY OF SIERRA
ASSESSMENT DISTRICT 2018-01**

ASSESSMENT ROLL

ASSESSMENT NO.	ASSESSORS PARCEL NO.	PROPERTY OWNER	MAILING ADDRESS	EDUs	ASSESSMENT AMOUNT
211	0161700220	SMITH, JAMES B JT & SMITH, JERI LYN JT	P O BOX 467, LOYALTON CA 96118	1	\$9,140.90
212	0161700230	HAUFF, RICK S	P O BOX 1839, TRUCKEE CA 96160	1	\$9,140.90
213	0161700240	ROWSON, THOMAS M JT & ROWSON, MARY K JT	P O BOX 567, LOYALTON CA 96118	1	\$9,140.90
214	0161700250	MOORE, ROBERT B	P O BOX 260, LOYALTON CA 96118	1	\$9,140.90
215	0161700260	KLUDT, GREGORY M	P O BOX 72, LOYALTON CA 96118	1	\$9,140.90
216	0161700270	VASEY, JEFFREY JOHN TTEE	P O BOX 454, TAHOMA CA 96142	1	\$9,140.90
217	0161700280	PARKER, YVONNE A SS % SUTHERLAND, YVONNE A	P O BOX 1253, FALLON NV 89407	1	\$9,140.90
218	0161700300	SIERRA BROOKS PROP OWNERS % DEVORE, BRYAN	P O BOX 81664, HAIKU HI 96708	1	\$9,140.90
219	0161700310	REICHERT, DANIEL M & REICHERT, PAMELA K	23546 VILLENA, MISSION VIEJO CA 92692-1850	1	\$9,140.90
220	0161700330	SNYDER, THOMAS A JT & SNYDER, BETTY L JT	136 WILLOW ST, REDWOOD CITY CA 94063	1	\$9,140.90
221	0161700340	LEACH, ANTHONY R TRUSTEE & LEACH, SHIRLEY A TRUSTEE	2716 VIA PACHECO, PALOS VERDES ESTATES CA 90274	1	\$9,140.90
222	0161700350	NELSON, GARY F	P O BOX 1065, LOYALTON CA 96118	1	\$9,140.90
223	0161700360	WHITE, PAUL J	33 SO 3RD ST #335, SAN JOSE CA 95113	1	\$9,140.90
224	0161700370	BUYS, MICHELLE A	P O BOX 3715, OLYMPIC VALLEY CA 96146	1	\$9,140.90
225	0161700390	GREEN, DAVID H JT & GREEN, AMPARO JT	P O BOX 686, WINTERS CA 95694	1	\$9,140.90
226	0161800020	MARICOR INC % BOSHARD, MARIANNE	476-025 BELFAST RD, LITCHFIELD CA 96117	1	\$9,140.90
227	0161800030	MARICOR INC % BOSHARD, MARIANNE	476-025 BELFAST RD, LITCHFIELD CA 96117	1	\$9,140.90
228	0161800040	BOAN, WADE JT & BOAN, BRIANNE JT	P O BOX 994, LOYALTON CA 96118	1	\$9,140.90
229	0161800070	FLETCHER, MICHAEL SS	14866 NORTHWOODS BLVD, TRUCKEE CA 96161	1	\$9,140.90
230	0161800080	SMITH, JOHN WESLEY TTEE & SMITH, DIANN LOUISE TTEE	530 COVE WAY, BENICIA CA 94510	1	\$9,140.90
231	0161800090	VERNER, LEO D JT & VERNER, SHARON L JT	P O BOX 977, LOYALTON CA 96118	1	\$9,140.90
232	0161800100	ASHLEY, DENNIS W JT & ASHLEY, TAMRA D JT	P O BOX 1098, LOYALTON CA 96118	1	\$9,140.90
233	0161800110	PETERMAN, DOUGLAS JT & PETERMAN, LAURIE JT	P O BOX 6, DOWNIEVILLE CA 95936	1	\$9,140.90
234	0161800140	JACOBSEN, LARRY TYLER CP & JACOBSEN, KRISTIE KAYE CP	P O BOX 354, LOYALTON CA 96118	1	\$9,140.90
235	0161800150	JACOBSEN, TYLER JT & JACOBSEN, TREVOR JT	910 SIERRA BROOKS DR, LOYALTON CA 96118	1	\$9,140.90
236	0161800190	HOWLEY, ROSEMARY E ETAL & HOWLEY, FRANCIS P JR	5469 COLLEGE AVE APT 2, OAKLAND CA 94618-1565	1	\$9,140.90
237	0161800200	INGLE, GREGORY JOSEPH SS	P O BOX 892, LOYALTON CA 96118-0892	1	\$9,140.90
238	0161800210	INGLE, MICHAEL D TRUSTEE & INGLE, SAMANTHA A TRUSTEE	535 WEST J STREET, BENICIA CA 94510	1	\$9,140.90
239	0161800220	BEVINS, JAMES C	P O BOX 33, LOYALTON CA 96118	1	\$9,140.90
240	0161800230	BROOKS, CASEY CP & BROOKS, LEANNE CP	12053 UNION MILLS RD, TRUCKEE CA 96161	1	\$9,140.90
241	0161800240	FOXCROFT, KEVIN ROBERT	301 THELMA DR #511, CASPER WY 82609	1	\$9,140.90
242	0161800250	BJORK, JOHN A	5395 RIPPON RD, VALLEY SPRINGS CA 95252	1	\$9,140.90
243	0161800260	JAQUEZ, BARBARA A JT & JAQUEZ, RUDY JOSE JT	P O BOX 492, LOYALTON CA 96118	1	\$9,140.90
244	0161800270	MENA, VICTOR	P O BOX 1025, VIRGINIA CITY NV 89440	1	\$9,140.90
245	0161800290	LEACH, ANTHONY R TRUSTEE & LEACH, SHIRLEY A TRUSTEE	2716 VIA PACHECO, PALOS VERDES ESTATES CA 90274	1	\$9,140.90
246	0161800300	GRESS, KAREN E SS	P O BOX 344, LOYALTON CA 96118	1	\$9,140.90
247	0161800310	LONERGAN, GREGORY	P O BOX 1261, CHESTER CA 96020	1	\$9,140.90
248	0161800320	JACOBSEN, DAVID A CP & JACOBSEN, MICHELLE A CP	P O BOX 808, LOYALTON CA 96118	1	\$9,140.90
249	0161800330	MCGRAIL, LAWRENCE JT & CHAE, EUNHEE JT	439 61 ST STREET, OAKLAND CA 94609	1	\$9,140.90
250	0161800340	HUEBERT, ANNE ELIZABETH	485 LIT WAY, ASHLAND OR 97520-2351	1	\$9,140.90
251	0161800350	GUZZETTA, JOSEPH TRUSTEE & GUZZETTA, SHANNON TRUSTEE	723 NEWPORT CR, REDWOOD CITY CA 94065	1	\$9,140.90

**EXHIBIT D
COUNTY OF SIERRA
ASSESSMENT DISTRICT 2018-01**

ASSESSMENT ROLL

ASSESSMENT NO.	ASSESSORS PARCEL NO.	PROPERTY OWNER	MAILING ADDRESS	EDUs	ASSESSMENT AMOUNT
252	0161800360	CUMMINGS, HAROLD DUDLEY JT & CUMMINGS, SUSAN ADELE JT	274 E GEPFORD PARKWAY, SUN VALLEY NV 89433	1	\$9,140.90
253	0161800370	VALLE, LINDA S	6196 CARRIAGE HOUSE WAY, RENO NV 89509-7344	1	\$9,140.90
254	0161800380	VALLE, LINDA S	6196 CARRIAGE HOUSE WAY, RENO NV 89519	1	\$9,140.90
255	0161800390	DEVENZIO, DEBRA	P O BOX 766, LOYALTON CA 96118	1	\$9,140.90
256	0161800400	VALCALDA BROTHERS, LP ETAL & VALCALDA PROP MANG LLC	7750 BASIN RIVER CT, RENO NV 89523	1	\$9,140.90
257	0161800420	NILSEN, LISA A	5287 SIMONS DR, RENO NV 89523	1	\$9,140.90
258	0161800430	ORR, FRANCES SUSAN ETAL & CHAKEY, LORETTA M	11543 PRESILLA RD, SANTA ROSA VALLEY CA 93012-8874	1	\$9,140.90
259	0161800440	BAYLY, R J JT & BAYLY, MELISSA A JT	P O BOX 303, LOYALTON CA 96118	1	\$9,140.90
260	0161800450	HAUG, ROBERT JT & HAUG, JOANNA JT	P O BOX 388, LOYALTON CA 96118	1	\$9,140.90
261	0161800460	CLUCK, RICHARD JT & CLUCK, PATRICIA JT	P O BOX 164, LOYALTON CA 96118-0164	1	\$9,140.90
262	0161800470	ROSECRANS, JASON K JT & ROSECRANS, CELIA Z JT	221 IRVIN WAY, SACRAMENTO CA 95822	1	\$9,140.90
263	0161800480	RUPTAK, CYNTHIA G	1456 ANDERSON AVE, MCKINLEYVILLE CA 95519	1	\$9,140.90
264	0161800490	VERDICCHIO, MICHAEL JAMES JT & VERDICCHIO, EVALENA K JT	P O BOX 781, LOYALTON CA 96118-0781	1	\$9,140.90
265	0161800500	RUST, WILLIAM J JR CP & RUST, LINDA BEESON CP	P O BOX 589, LOYALTON CA 96118	1	\$9,140.90
266	0161800530	MARICOR INC % BOSHARD, MARIANNE	476-025 BELFAST RD, LITCHFIELD CA 96117	1	\$9,140.90
267	0161800540	BROOKS, DWIGHT TTEE	P O BOX 394, LOYALTON CA 96118	1	\$9,140.90
268	0161800550	RUST, WILLIAM J JR JT & BEESON, LINDA M JT	P O BOX 599, LOYALTON CA 96118	1	\$9,140.90
269	0161800560	EGGERS, PAUL JT & CONOVER, JANICE JT	P O BOX 166, TAHOE VISTA CA 96148	1	\$9,140.90
270	0161800570	SHAFFER, LISA M	P O BO 986, LOYALTON CA 96118	1	\$9,140.90
271	0161900020	CHANDLER, DORIS	4090 EAGLES NEST, AUBURN CA 95603	1	\$9,140.90
272	0161900030	GILMER, THOMAS J JR JT & GILMER, JACKIE LYNN JT	13745 DEER TRAIL, CONROE TX 77302	1	\$9,140.90
273	0161900040	GILMER, THOMAS J JR JT & GILMER, JACKIE LYNN JT	13745 DEER TRAIL, CONROE TX 77302	1	\$9,140.90
274	0161900050	FLETCHER, MICHAEL L CP & FLETCHER, VALERIE CP	14866 NORTHWOODS BLVD, TRUCKEE CA 96161	1	\$9,140.90
275	0161900060	THATCHER, JOHN M TC & THATCHER, BETTY M TC LE	P O BOX 944, LOYALTON CA 96118	1	\$9,140.90
276	0161900070	SINTEK, DONALD C JT & SINTEK, JACQUELYN JT	P O BOX 586, LOYALTON CA 96118	1	\$9,140.90
277	0161900090	GRAHAM, CATHERINE M TTEE	P O BOX 471, LOYALTON CA 96118	1	\$9,140.90
278	0161900100	MARPLE, STEVAN BRIAN	P O BOX 1102, LOYALTON CA 96118	1	\$9,140.90
279	0161900110	DRENNON, JEFFREY L TTEE & DRENNON, NANCY L TTEE	1270 WISE RD, LINCOLN CA 95648	1	\$9,140.90
280	0161900120	HENRY, VELDERINE TTEE EST OF % BURLEY, LEO	8530 SILVER SHORES DR, RENO NV 89506	1	\$9,140.90
281	0161900130	PEREZ, OSVALDO CP & PEREZ, REBEKAH CP	P O BOX 93, LOYALTON CA 96118	1	\$9,140.90
282	0161900140	PEREZ, OSVALDO CP & PEREZ, REBEKAH CP	P O BOX 93, LOYALYON CA 96118	1	\$9,140.90
283	0161900150	HOME, ROBERT N SS	435 HAWK ST, KLAMMATH FALLS OR 97601	1	\$9,140.90
284	0162000030	RAYMER, MARTIN	P O BOX 481, LOYALTON CA 96118	1	\$9,140.90
285	0162000040	RAYMER, MARTIN	P O BOX 481, LOYALTON CA 96118	1	\$9,140.90
286	0162000050	NORTON, MICHELE SS	P O BOX 1014, LOYALTON CA 96118	1	\$9,140.90
287	0162000060	CONE, TRAVIS JT & CONE, ALEXANDRA JT	P O BOX 342, LOYALTON CA 96118	1	\$9,140.90
288	0162000070	TONINI, ROBERT TY JT & TONINI, TRACY ANN JT	1743 CAPRI CIR, PALM SPRINGS CA 92264-8692	1	\$9,140.90
289	0162000080	FREETO, JASON M	P O BOX 789, LOYALTON CA 96118	1	\$9,140.90
290	0162000110	YEGGE, DONALD M TRUSTEE & YEGGE, REBECCA L TRUSTEE	P O BOX 336, LOYALTON CA 96118	1	\$9,140.90
291	0162000120	SIERRA BROOKS PROP OWNERS	P O BOX 676, LOYALTON CA 96118	2.5	\$22,852.25

**EXHIBIT D
COUNTY OF SIERRA
ASSESSMENT DISTRICT 2018-01**

ASSESSMENT ROLL

ASSESSMENT NO.	ASSESSORS PARCEL NO.	PROPERTY OWNER	MAILING ADDRESS	EDUs	ASSESSMENT AMOUNT
292	0162000130	MACEY, ROBERT L TRUSTEE & MACEY, PAMELA D TRUSTEE	P O BOX 23, LOYALTON CA 96118-0023	1	\$9,140.90
293	0162000140	BAYLY, SCOTT JT & BAYLY, EMMA JT	P O BOX 1094, LOYALTON CA 96118	1	\$9,140.90
294	0162000150	SASSMAN, ALEX JT EST OF & SASSMAN, DESTALEE JT	P O BOX 104, LOYALTON CA 96118	1	\$9,140.90
295	0162000160	SASSMAN, ALEXANDER T JT EST OF & SASSMAN, DESTALEE R JT	P O BOX 104, LOYALTON CA 96118	1	\$9,140.90
296	0162000170	ANDAL, GREG L JT & THOMPSON, WANETTE JT	P O BOX 1050, LOYALTON CA 96118	1	\$9,140.90
297	0162000180	CLARK, DARRELYN D JT & CUTLER, BRUCE JT	P O BOX 371, LOYALTON CA 96118	1	\$9,140.90
298	0162000190	VASEY, JEFFREY JOHN TTEE	P O BOX 454, TAHOMA CA 96142	1	\$9,140.90
299	0162000200	BROOKS, ANTHONY D JT & BROOKS, REBECCA E JT	P O BOX 373, LOYALTON CA 96118	1	\$9,140.90
300	0162000210	DONNELLY, BLAINE A TTEE & DONNELLY, AMBER J TTEE	P O BOX 271, LOYALTON CA 96118	1	\$9,140.90
301	0162000220	EVANS, JOHN I JT & EVANS, HAYLEY M JT	P O BOX 174, LOYALTON CA 96118	1	\$9,140.90
302	0162000230	HARTER, JEFF CLYDE	12243 SILVER SPRINGS PLACE, GRASS VALLEY CA 95949	1	\$9,140.90
303	0162000240	KING, JESSIE RYAN-MASON CP & KING, JACQUI LOIS CP	P O BOX 1024, LOYALTON CA 96118	1	\$9,140.90
304	0162000250	TAYLOR, KATHRYN L SS	P O BOX 737, HOMEWOOD CA 96141	1	\$9,140.90
305	0162000260	EVANS, JOHN JT & EVANS, HAYLEY JT	P O BOX 174, LOYALTON CA 96118	1	\$9,140.90
306	0162000270	SANDWITH, BELLE JT ETAL & SANDWITH, FRANCES JT	P O BOX 320, LOYALTON AC 96118	1	\$9,140.90
307	0162000280	BAEZA, CALISTRO G JT & BAEZA, ELSA JT	P O BOX 90, LOYALTON CA 96118-0090	1	\$9,140.90
308	0162000290	MOYA, JUAN	P O BOX 181, LOYALTON CA 96118	1	\$9,140.90
309	0162000300	LAWLER, DOUGLAS JAMES	5830 PARKER PLACE, SUN VALLEY NV 89433	1	\$9,140.90
310	0162000310	ROUNDY, PAULINE L CP & WEAVER, MARY A CP	14414 62ND AVE NW, STANWOOD WA 98292	1	\$9,140.90
311	0162000320	ALBANO, HELEN TRUSTEE	P O BOX 597, LOYALTON CA 96118	1	\$9,140.90
312	0162000330	CAMOZZI, LOUIS C JT & CAMOZZI, LISA JT	P O BOX 468, CARNELIAN BAY CA 96140	1	\$9,140.90
313	0162000340	ALEXANDER, ELSIE M TTEE	P O BOX 125, LOYALTON CA 96118	1	\$9,140.90
314	0162000350	PRATT, BOBBY D SS	P O BOX 514, LOYALTON CA 96118	1	\$9,140.90
315	0162000360	COX, HARVEY F & MARY J JT	P O BOX 53, LOYALTON, CA 96118	1	\$9,140.90
316	0162000370	JOHNSON, SHERI L	P O BOX 804, LOYALTON CA 96118	1	\$9,140.90
317	0162000380	RUFFINO, TIMOTHY J	116 BRIGHTSTONE CR, FOLSOM CA 95630	1	\$9,140.90
318	0162000390	QUIRING, DONALD LEWIS	P O BOX 775, LOYALTON CA 96118	1	\$9,140.90
319	0162000400	GALLAGHER, LYNN J & CLOONAN, NICOLE	P O BOX 156, SIERRAVILLE CA 96126	1	\$9,140.90
320	0162000410	MESKIMEN, JAMES JT & MESKIMEN, KAREN JT	P O BOX 2051, TRUCKEE CA 96160	1	\$9,140.90
321	0162000420	MESKIMEN, JAMES JT & MESKIMEN, KAREN JT	P O BOX 2051, TRUCKEE CA 96160	1	\$9,140.90
322	0162000430	KETCHUM, THOMAS L TRUSTEE & KETCHUM, CHRISTA D TTEE	P O BOX 812, LOYALTON CA 96118	1	\$9,140.90
323	0162000440	SHELBY, JEFFREY M JT & SHELBY, STEPHANIE K JT	P O BOX 737, LOYALTON CA 96118	1	\$9,140.90
324	0162000450	MENG, GERALD CP & MENG, MELODY CP	P O BOX 8160, TRUCKEE CA 96162	1	\$9,140.90
325	0162000460	HERNANDEZ, JOSHUA S JT & O'NEILL, CATHERINE JT	P O BOX 898, MOUNT SHASTA CA 96067-0898	1	\$9,140.90
326	0162000470	NITZKY, SUSAN I JT & HAHN, LAWRENCE JT	471 ALMOND DR #24, LODI CA 95240	1	\$9,140.90
327	0162000480	CARTER, CHRISTIAN G JT & ELLIS, CARI-LYNN JT	1595 ELM CREST DR, RENO NV 89503	1	\$9,140.90
328	0162000490	BAYLIES, RHETT LAWRENCE	16755 MT ROSE HWY, RENO NV 89511	1	\$9,140.90
329	0162000500	HAHN, LAWRENCE	8975 COLDSTREAM RD, TRUCKEE CA 96161	1	\$9,140.90
330	0162000510	HILL, PATRICIA A TRUSTEE	73320 DESERT GREENS DR N, PALM DESERT CA 92260	1	\$9,140.90
331	0162000540	MCKENZIE, JOANNA JEAN SS	P O BOX 884, LOYALTON CA 96118	1	\$9,140.90
332	0162000550	BROWN, LISA M	P O BOX 1128, LOYALTON CA 96118	1	\$9,140.90
333	0162000560	TROUPE, LADORNE MARK TRSTEE & TROUPE, DONNA LOUISE TRSTEE	29293 SNAPDRAGON PLACE, CANYON COUNTRY CA 91351	1	\$9,140.90

**EXHIBIT D
COUNTY OF SIERRA
ASSESSMENT DISTRICT 2018-01**

ASSESSMENT ROLL

ASSESSMENT NO.	ASSESSORS PARCEL NO.	PROPERTY OWNER	MAILING ADDRESS	EDUs	ASSESSMENT AMOUNT
334	0162000570	SIQUEIDO, LOUIS CP & SIQUEIDO, ANDREA CP	P O BOX 844, LOYALTON CA 96118	1	\$9,140.90
335	0162000580	TORAASON, JEFFREY W JT & TORAASON, BARBARA E JT	P O BOX 778, LOYALTON CA 96118	1	\$9,140.90
336	0162000590	PRAKASH, JASON JT & PRAKASH, MIRANDA JT	P O BOX 640, LOYALTON CA 96118	1	\$9,140.90
337	0162000600	POWELL, RONALD C JT & POWELL, JANIE JT	P O BOX 646, LOYALTON CA 96118	1	\$9,140.90
338	0162000610	LEFFINGWELL, MICHAEL C JT & LEFFINGWELL, BARBARA A JT	P O BOX 1084, LOYALTON CA 96118	1	\$9,140.90
339	0162000620	MORGAN, ELIZABETH A	P O BOX 80, LOYALTON CA 96118	1	\$9,140.90
340	0162000630	DIAZ, ARTHUR	P O BOX 10234, TRUCKEE CA 96162	1	\$9,140.90
341	0162000640	WILKERSON, DUANE JT & WILKERSON, TRUDY JT	P O BOX 893, LOYALTON CA 96118	1	\$9,140.90
342	0162000660	SMITH, PAUL A TTEE & SMITH, PAULINE J TTEE	P O BOX 941, LOYALTON CA 96118	1	\$9,140.90
343	0162000670	HALL, RONALD RAY JT & HALL, JUDITH MARLENE JT	P O BOX 73, LOYALTON CA 96118	1	\$9,140.90
344	0162000680	DEVORE, RICHARD L TTEE	P O BOX 985, LOYALTON CA 96118	1	\$9,140.90
345	0162100010	QUINN, JOSEPH G JT & QUINN, ALEATA L JT	P O BOX 211, LOYALTON CA 96118	1	\$9,140.90
346	0162100020	BURROWS, DENNIS SS	P O BOX 144, LOYALTON CA 96118	1	\$9,140.90
347	0162100030	LEASE, DOUGLAS K TTEE & LEASE, JAN TTEE	P O BOX 321, LOYALTON CA 96118	1	\$9,140.90
348	0162100040	BENNETT, HARLAND JT EST OF & BENNETT, CAROL JT	P O BOX 231, LOYALTON CA 96118	1	\$9,140.90
349	0162100050	ROBBINS, MILTON J	P O BOX 10243, TRUCKEE CA 96162	1	\$9,140.90
350	0162100060	FISHER, ANDREA E SS	14367 RUSHMORE CT, CANYON COUNTRY CA 91387	1	\$9,140.90
351	0162100070	BENNETT, KENNETH JT & BENNETT, JAMI JT	P O BOX 411, LOYALTON CA 96118	1	\$9,140.90
352	0162100080	PEARCE, WILLIAM T TTEE & PEARCE, SUSAN TTEE	12231 CROCUS DR, TRUCKEE CA 96161	1	\$9,140.90
353	0162100090	MAY, GEORGIA A TRUSTEE	P O BOX 308, LOYALTON CA 96118	1	\$9,140.90
354	0162100100	CAMARA, SUSAN A TRUSTEE	P O BOX 188, LOYALTON CA 96118	1	\$9,140.90
355	0162100110	PAYEN, LOUIS A TTEE EST OF & PAYEN, PAMELA TRUSTEE	P O BOX 1197, SLOUGHOUSE CA 95683-9791	1	\$9,140.90
356	0162100120	TONG, ARTHUR & TONG, PAMELA PAYEN	P O BOX 708, LOYALTON CA 96118	1	\$9,140.90
357	0162100130	ERLE, RUSSELL JAMES JT & ERLE, RENE D JT	P O BOX 402, LOYALTON CA 96118	1	\$9,140.90
358	0162100140	EGGENBERG, BARNEY GENE	9108 OPAL ST, BAKERSFIELD CA 93307	1	\$9,140.90
359	0162100150	WHEELER, ROBERT E CP & JESSEE-WHEELER, BONNIE CP	P O BOX 931, LOYALTON CA 96118	1	\$9,140.90
360	0162100160	HAHN, LAWRENCE	8975 COLDSTREAM RD, TRUCKEE CA 96161	1	\$9,140.90
361	0162100170	WINTERS, BRADFORD R	3236 COOLIDGE AVE, LOS ANGELES CA 90066	1	\$9,140.90
362	0162100180	THOMAS, ANTOINETTE JEAN	705 BORDEAUX DR, PETALUMA CA 94954	1	\$9,140.90
363	0162100190	MEAGHER, EDWARD F TRUSTEE & MEAGHER, JUDITH A TRUSTEE	994 JULIA LN, FERNLEY NV 89408	1	\$9,140.90
364	0162100200	CENTURY LAND, LLC	P O BOX 4276, ORANGE CA 92863	1	\$9,140.90
365	0162100210	HAMILTON, JENNIFER M	P O BOX 764, LOYALTON CA 96118	1	\$9,140.90
366	0162100220	TORRI, CASEY	P O BOX 121, LOYALTON CA 96118	1	\$9,140.90
367	0162100230	GUIDOTTI, CHRISTOPHER G TTEE & GUIDOTTI, JUDITH J JT TTEE	P O BOX 1078, LOYALTON CA 96118	1	\$9,140.90
368	0162100240	HOBART, DONALD B JT & HOBART, BROOKE E JT	P O BOX 112, LOYALTON CA 96118	1	\$9,140.90
369	0162100250	THOMPSON, GEORGE TRUSTEE & THOMPSON, NANCY TRUSTEE	P O BOX 976, LOYALTON CA 96118	1	\$9,140.90
370	0162100260	GONZALEZ, RAFAEL JT & GONZALEZ, MARIA C JT	P O BOX 915, LOYALTON CA 96118	1	\$9,140.90
371	0162100270	DAVENPORT, RICHARD W CP & DAVENPORT, JOYCE Y CP	P O BOX 1018, LOYALTON CA 96118	1	\$9,140.90
372	0162100280	CALABRESE, LAURA S	P O BOX 507, LOYALTON CA 96118	1	\$9,140.90
373	0162100290	LEFFINGWELL, PAUL J JT & LEFFINGWELL, VIRGINIA JT	P O BOX 914, LOYALTON CA 96118	1	\$9,140.90
374	0162100300	ADAMS, GARRETT A JT & ADAMS, DEBRA L JT	P O BOX 661, LOYALTON CA 96118	1	\$9,140.90
375	0162100310	PRESTON, JUSTIN L & PRESTON, KRISTY I	P O BOX 1120, LOYALTON CA 96118	1	\$9,140.90

**EXHIBIT D
COUNTY OF SIERRA
ASSESSMENT DISTRICT 2018-01**

ASSESSMENT ROLL

ASSESSMENT NO.	ASSESSORS PARCEL NO.	PROPERTY OWNER	MAILING ADDRESS	EDUs	ASSESSMENT AMOUNT
376	0161100410	SIERRA COUNTY %SERVICE AREA 5/5A	PO BOX 98, DOWNIEVILLE CA 95936	0.5	\$4,570.45
377	161800410	CALPAC ELECTRIC CO LLC % MICHAEL LONG	933 ELOISE AVE, SOUTH LAKE TAHOE, 96150	1	\$9,140.90
378	161100042	SIERRA COUNTY %SERVICE AREA 5/5A	PO BOX 98, DOWNIEVILLE CA 95936	0.33	\$3,046.97
379	161100043	SIERRA COUNTY %SERVICE AREA 5/5A	PO BOX 98, DOWNIEVILLE CA 95936	0.33	\$3,046.97
380	161700011	SIERRA BROOKS PROP. OWNERS % SIERRA COUNTY PUBLIC WORKS	PO BOX 98, DOWNIEVILLE CA 95936	0.33	\$3,046.97