PEACE OFFICER'S CODE OF ETHICS

- PEACE OFFICER CODE OF ETHICS
  - As a Law Enforcement Officer, my fundamental duty is to serve mankind; to safeguard lives and property; to protect the innocent against oppression or intimidation, and the peaceful against violence or disorder; and to respect the Constitutional rights of all to liberty, equality and justice.
  - I will keep my private life unsullied as an example to all; maintain courageous calm in the face of danger, scorn or ridicule; develop self restraint; and be constantly mindful of the welfare of others. Honest in thought and deed in both my personal and official life, I will be exemplary in obeying the laws of the land and the regulations of my department. Whatever I see or hear of a confidential nature or that is confided in me in my official capacity will be kept ever secret unless revelation is necessary in the performance of my duty.
  - I will never act officiously or permit personal feelings, prejudices, animosities, or friendships to influence my decisions. With no compromise for crime and with relentless prosecution for criminals, I will enforce the law courteously and appropriately without fear or favor, malice or ill will, never employing unnecessary force or violence and never accepting gratuities.
  - I recognize the badge of my office as a symbol of public faith, and I accept it as a public trust to be held so long as I am true to the ethics of the police service. I will constantly strive to achieve these objectives and ideals, dedicating myself before all to my chosen profession ~ law enforcement.

Copyright Lexipol, LLC 2019/12/23, All Rights Reserved.
Published with permission by Sierra County Sheriff's Office

A DEPUTY'S TEN CARDINAL VICES

- **Ten Cardinal Vices**
  - Dishonesty/Omissions
  - Accepting Gratuities
  - Bribery
  - Sexual Harassment
  - Racial Slurs
  - Discrimination
  - Illegal Drugs
  - Alcohol Use On-Duty
  - Excessive Force/Cruelty
  - Theft

Copyright Lexipol, LLC 2019/12/23, All Rights Reserved.
Published with permission by Sierra County Sheriff's Office

MISSION STATEMENT

Our Mission Statement

- ***The Sierra County Sheriff's Office strives to provide professional and impartial law enforcement services that meet the highest standards of ethics and law to provide a safe and friendly environment by working with the people who make up our communities.***

Sheriff's Message

- ***The men and women that work for the Sierra County Sheriff's Office are committed to providing quality service to the citizens and many visitors of Sierra County by working with the residents, visitors, and businesses to maintain a safe community. Through these partnerships, we urge all citizens to be alert for suspicious or unusual activity, and anytime you need police, fire or medical assistance, call 9-1-1.***
- ***As your sheriff, I will guarantee we will work to make certain that we continue to provide impartial policing services, are responsive to the needs of our residents, respectful and honest with those we serve, act with fiscal responsibility, and remain dedicated to improving services through progressive programs, effective training, and better technology.***
- ***I ensure transparency and accountability as we operate as public servants. We will seek justice for those that we are entrusted to protect and commit to being tough on crime.***

Mike Fisher ***Sheriff~Coroner***

Copyright Lexipol, LLC 2019/12/23, All Rights Reserved.
Published with permission by Sierra County Sheriff's Office

Table of Contents

PEACE OFFICER'S CODE OF ETHICS . . . 1

A Deputy's Ten Cardinal Vices . . . 2

MISSION STATEMENT . . . 3

Chapter 1 - Law Enforcement Role and Authority . . . 8

100 - Law Enforcement Authority . . . 9
101 - Chief Executive Officer . . . 12
102 - Oath of Office . . . 13
103 - Policy Manual . . . 14

Chapter 2 - Organization and Administration . . . 17

200 - Organizational Structure and Responsibility . . . 18
201 - General Order . . . 22
202 - Emergency Management Plan . . . 23
203 - Training Policy . . . 24
204 - Electronic Mail . . . 26
205 - Administrative Communications . . . 28
206 - Staffing Levels . . . 29
207 - License to Carry a Firearm . . . 30
208 - Retiree Concealed Firearms . . . 37

Chapter 3 - General Operations . . . 42

300 - Use of Force . . . 43
301 - In Custody Arrest Policy . . . 51
302 - Deadly Force Review . . . 53
303 - Handcuffing and Restraints . . . 56
304 - Control Devices and Techniques . . . 61
305 - Conducted Energy Device . . . 64
306 - Officer-Involved Shootings and Deaths . . . 71
307 - Firearms . . . 80
308 - Vehicle Pursuits . . . 93
309 - Deputy Response to Calls . . . 105
310 - Domestic Violence . . . 108
311 - Search and Seizure . . . 115
312 - Temporary Custody of Juveniles . . . 117
313 - Adult Abuse . . . 128
314 - Discriminatory Harassment . . . 138
315 - Child Abuse . . . 144
316 - Missing Persons . . . 152
317 - Public Alerts . . . 158
318 - Victim and Witness Assistance . . . 163
319 - Hate Crimes . . . 166

Copyright Lexipol, LLC 2019/12/23, All Rights Reserved.
Published with permission by Sierra County Sheriff's Office

320 - Standards of Conduct 167
321 - Information Technology Use 175
322 - Report Preparation 179
323 - Media Relations 183
324 - Subpoenas and Court Appearances 186
325 - Reserve Deputies 189
326 - Outside Agency Assistance 194
327 - Registered Offender Information 196
328 - Major Incident Notification 199
329 - Death Investigation 208
330 - Identity Theft 216
331 - Private Persons Arrests 217
332 - Anti-Reproductive Rights Crimes Reporting 219
333 - Limited English Proficiency Services 221
334 - Communications with Persons with Disabilities 228
335 - Mandatory Employer Notification 236
336 - Biological Samples 238
337 - Chaplains 241
338 - Child and Dependent Adult Safety 247
339 - Service Animals 251
340 - Volunteer Program 253
341 - Off-Duty Law Enforcement Actions 255
342 - Department Mail 257
346 - Department Use of Social Media 258
347 - Native American Graves Protection and Repatriation 261
348 - Gun Violence Restraining Orders 263

Chapter 4 - Patrol Operations 268

400 - Patrol Function 269
401 - Bias-Based Policing 271
402 - Crime and Disaster Scene Integrity 274
403 - Ride-Along Policy 276
404 - Hazardous Material Response 279
405 - Hostage and Barricade Incidents 281
406 - Response to Bomb Calls 286
407 - Mental Illness Commitments 291
408 - Cite and Release Policy 299
409 - Foreign Diplomatic and Consular Representatives 303
410 - Rapid Response and Deployment 307
411 - Immigration Violations 310
412 - Emergency Utility Service 315
413 - Welfare Fraud Investigations 316
414 - Aircraft Accidents 317
415 - Field Training Officer Program 321
415 - Patrol Rifles 324
416 - Obtaining Air Support 327
417 - Contacts and Temporary Detentions 328

Copyright Lexipol, LLC 2019/12/23, All Rights Reserved.
Published with permission by Sierra County Sheriff's Office

418 - Shift Sergeants 332
419 - Mobile Audio Video 333
420 - Portable Audio/Video Recorders 340
421 - Medical Marijuana 349
422 - Foot Pursuits 354
423 - Homeless Persons 359
424 - Active Shooter Response Policy 362
425 - AVIATION OPERATIONS 367
426 - Public Recording of Law Enforcement Activity 369
427 - Crisis Intervention Incidents 372
431 - Civil Disputes 377

Chapter 5 - Traffic Operations 380

500 - Traffic Function and Responsibility 381
501 - Traffic Collision Reporting 384
502 - Traffic Citations 387
503 - Disabled Vehicles 390
504 - Vehicle Impound Hearings 391
505 - Impaired Driving 393
506 - Vehicle Towing and Release 400
507 - 72-Hour Parking Violations 405

Chapter 6 - Investigation Operations 406

600 - Investigation and Prosecution 407
601 - Sexual Assault Investigations 412
602 - Asset Forfeiture 418
603 - Informants 424
604 - Eyewitness Identification 430
605 - Brady Material Disclosure 434
606 - Warrant Service 436
607 - Operations Planning and Deconfliction 440

Chapter 7 - Equipment 446

700 - Department Owned and Personal Property 447
701 - Personal Communication Devices 449
702 - Vehicle Maintenance 454
703 - Vehicle Use 456
704 - Contact Telephone Required 462
705 - Cash Handling, Security and Management 463

Chapter 8 - Support Services 465

800 - Communication Operations 466
801 - Property and Evidence 473
802 - Executive Assistant to the Sheriff 482
803 - Restoration of Firearm Serial Numbers 484
804 - Records Maintenance and Release 486
805 - Protected Information 495

Copyright Lexipol, LLC 2019/12/23, All Rights Reserved.
Published with permission by Sierra County Sheriff's Office

806 - Computers and Digital Evidence 498
807 - Animal Control 502
808 - Sierra County Court Bailiff Protocol 509

Chapter 9 - Custody 512
900 - Temporary Custody of Adults 513
901 - Custody Searches 526
902 - Prison Rape Elimination 532

Chapter 10 - Personnel 542
1000 - Recruitment and Selection 543
1001 - Evaluation of Employees 549
1002 - Promotional and Transfer Policy 553
1003 - Grievance Procedure 555
1004 - Anti-Retaliation 557
1005 - Reporting of Employee Convictions 560
1006 - Drug- and Alcohol-Free Workplace 562
1007 - Sick Leave 565
1008 - Communicable Diseases 568
1009 - Smoking and Tobacco Use 573
1010 - Personnel Complaints 574
1011 - Seat Belts 584
1012 - Body Armor 587
1013 - Personnel Records 589
1014 - Request for Change of Assignment 598
1015 - Commendations and Awards 599
1016 - Fitness for Duty 600
1017 - Meal Periods and Breaks 603
1018 - Lactation Break Policy 604
1019 - Payroll Records 606
1020 - Overtime Compensation Requests 607
1021 - Outside Employment 609
1022 - Occupational Disease and Work-Related Injury Reporting 614
1023 - Personal Appearance Standards 616
1024 - Uniform Regulations 618
1025 - Nepotism and Conflicting Relationships 629
1026 - Department Badges 632
1027 - Modified Duty Assignments 634
1028 - Employee Speech, Expression and Social Networking 638
1030 - Illness and Injury Prevention 642
1031 - Line-of-Duty Deaths 647

Attachments 658
Commission on Peace Officer Standards and Training Hate Crimes Model Policy 2019.pdf 667
Evidence - Property Receipt and Notice of Rights.pdf 668

Copyright Lexipol, LLC 2019/12/23, All Rights Reserved.
Published with permission by Sierra County Sheriff's Office

Chapter 1 - Law Enforcement Role and Authority

Copyright Lexipol, LLC 2019/12/23, All Rights Reserved.
Published with permission by Sierra County Sheriff's Office

Law Enforcement Authority

100.1 PURPOSE AND SCOPE

The purpose of this policy is to affirm the authority of the members of the Sierra County Sheriff's Office to perform their functions based on established legal authority.

100.2 PEACE OFFICER POWERS

Sworn members of this office are authorized to exercise peace officer powers pursuant to applicable state law (Penal Code § 830.1 et seq.).

100.2.1 ARREST AUTHORITY OUTSIDE THE JURISDICTION OF THE SIERRA COUNTY SHERIFF'S OFFICE

The arrest authority outside the jurisdiction of the Sierra County Sheriff's Office includes (Penal Code § 830.1; Penal Code § 836):

(a) When the deputy has probable cause to believe the person committed a felony.

(b) When the deputy has probable cause to believe the person has committed a misdemeanor in the presence of the deputy and the deputy reasonably believes there is immediate danger to person or property or of escape.

(c) When the deputy has probable cause to believe the person has committed a misdemeanor for which an arrest is authorized even if not committed in the presence of the deputy such as certain domestic violence offenses and there is immediate danger to person or property or of escape or the arrest is mandated by statute.

(d) When authorized by a cross jurisdictional agreement with the jurisdiction in which the arrest is made.

(e) In compliance with an arrest warrant.

On-duty arrests will not generally be made outside the jurisdiction of this [department/office] except in cases of hot or fresh pursuit, while following up on crimes committed with the County or while assisting another agency.

On-duty deputies who discover criminal activity outside the jurisdiction of the County should when circumstances permit, consider contacting the agency having primary jurisdiction before attempting an arrest.

100.2.2 ARREST AUTHORITY INSIDE THE JURISDICTION OF THE SIERRA COUNTY SHERIFF'S OFFICE

The arrest authority within the jurisdiction of the Sierra County Sheriff's Office includes (Penal Code § 830.1; Penal Code § 836):

(a) When the deputy has probable cause to believe the person has committed a felony, whether or not committed in the presence of the deputy.

(b) When the deputy has probable cause to believe the person has committed a misdemeanor in this jurisdiction and in the presence of the deputy.

Copyright Lexipol, LLC 2019/12/23, All Rights Reserved.
Published with permission by Sierra County Sheriff's Office

(c) When the deputy has probable cause to believe the person has committed a public offense outside this jurisdiction, in the presence of the deputy and the deputy reasonably believes there is an immediate danger to person or property, or of escape.

(d) When the deputy has probable cause to believe the person has committed a misdemeanor for which an arrest is authorized or required by statute even though the offense has not been committed in the presence of the deputy such as certain domestic violence offenses.

(e) In compliance with an arrest warrant.

100.2.3 TIME OF MISDEMEANOR ARRESTS

Deputies shall not arrest a person for a misdemeanor between the hours of 10:00 p.m. of any day and 6:00 a.m. of the next day unless (Penal Code § 840):

(a) The arrest is made without a warrant pursuant to Penal Code § 836 which includes:

1. A misdemeanor committed in the presence of the deputy.
2. Misdemeanor domestic violence offenses (See the Domestic Violence Policy).

(b) The arrest is made in a public place.

(c) The arrest is made with the person in custody pursuant to another lawful arrest.

(d) The arrest is made pursuant to a warrant which, for good cause shown, directs that it may be served at any time of the day or night.

100.2.4 OREGON AUTHORITY

Sworn members of this [department/office] who enter the state of Oregon in order to provide or attempt to provide law enforcement assistance have Oregon peace officer authority within 50 miles from the California-Oregon border (ORS 133.405). Such authority shall only apply when deputies are acting:

(a) In response to a request for law enforcement assistance initiated by an Oregon sheriff, constable, marshal, municipal police officer or member of the Oregon State Police.

(b) In response to a reasonable belief that emergency law enforcement assistance is necessary to preserve life, and circumstances make it impractical for Oregon law enforcement officials to formally request assistance.

(c) For the purpose of assisting Oregon law enforcement officials with emergency assistance in response to criminal activity, traffic accidents, emergency incidents or other similar public safety situations, regardless of whether an Oregon law enforcement official is present at the scene of the incident.

Sierra County Sheriff's Office deputies have no authority to enforce Oregon traffic or motor vehicle laws.

Whenever practicable, deputies should seek permission from a [department/office] supervisor before entering Oregon to provide law enforcement services. As soon as practicable, deputies exercising law enforcement authority in Oregon shall submit any appropriate written reports

Copyright Lexipol, LLC 2019/12/23, All Rights Reserved.
Published with permission by Sierra County Sheriff's Office

concerning the incident to the Oregon agency having primary jurisdiction over the area in which the incident occurred.

100.3 POLICY

It is the policy of the Sierra County Sheriff's Office to limit its members to only exercise the authority granted to them by law.

While this [department/office] recognizes the power of peace officers to make arrests and take other enforcement action, deputies are encouraged to use sound discretion in the enforcement of the law. This [department/office] does not tolerate the abuse of law enforcement authority.

100.4 INTERSTATE PEACE OFFICER POWERS

Peace officer powers may be extended to other states:

(a) As applicable under interstate compacts, memorandums of understanding or mutual aid agreements in compliance with the laws of each state.

(b) When a deputy enters an adjoining state in close or fresh pursuit of a person believed to have committed a felony (ARS § 13-3832; NRS 171.158; ORS 133.430).

The person arrested out of state must be taken without unnecessary delay before a magistrate of the county in which the arrest was made (ARS § 13-3833; NRS 171.158; ORS 133.440).

100.5 CONSTITUTIONAL REQUIREMENTS

All members shall observe and comply with every person’s clearly established rights under the United States and California Constitutions.

Copyright Lexipol, LLC 2019/12/23, All Rights Reserved.
Published with permission by Sierra County Sheriff's Office

Chief Executive Officer

101.1 PURPOSE AND SCOPE

The California Commission on Peace Officer Standards and Training (POST) has mandated that all sworn officers and dispatchers employed within the State of California shall receive certification by POST within prescribed time periods.

101.1.1 CHIEF EXECUTIVE OFFICER REQUIREMENTS

Any chief executive officer of this department appointed after January 1, 1999, shall, as a condition of continued employment, complete the course of training prescribed by POST and obtain the Basic Certificate by POST within two years of appointment (Penal Code § 832.4).

101.1.2 SHERIFF CANDIDATE REQUIREMENTS

Prior to filing for the office of Sheriff, any candidate shall at minimum meet the requirements of Government Code § 24004.3.

Copyright Lexipol, LLC 2019/12/23, All Rights Reserved.
Published with permission by Sierra County Sheriff's Office

Oath of Office

102.1 PURPOSE AND SCOPE

The purpose of this policy is to ensure that oaths, when appropriate, are administered to department members.

102.2 POLICY

It is the policy of the Sierra County Sheriff's Office that, when appropriate, department members affirm the oath of their office as an expression of commitment to the constitutional rights of those served by the Department and the dedication of its members to their duties.

102.3 OATH OF OFFICE

All department members, when appropriate, shall take and subscribe to the oaths or affirmations applicable to their positions. All sworn members shall be required to affirm the oath of office expressing commitment and intent to respect constitutional rights in discharging the duties of a law enforcement officer (Cal. Const. Art. 20, § 3; Government Code § 3102). The oath shall be as follows:

“I, (employee name), do solemnly swear (or affirm) that I will support and defend the Constitution of the United States and the Constitution of the State of California against all enemies, foreign and domestic; that I will bear true faith and allegiance to the Constitution of the United States and the Constitution of the State of California; that I take this obligation freely, without any mental reservation or purpose of evasion; and that I will well and faithfully discharge the duties upon which I am about to enter.”

102.4 MAINTENANCE OF RECORDS

The oath of office shall be filed as prescribed by law (Government Code § 3105).

Copyright Lexipol, LLC 2019/12/23, All Rights Reserved.
Published with permission by Sierra County Sheriff's Office

Policy Manual

103.1 PURPOSE AND SCOPE

The manual of the Sierra County Sheriff's Office is hereby established and shall be referred to as the Policy Manual or the manual. The manual is a statement of the current policies, rules and guidelines of this department. All members are to conform to the provisions of this manual.

All prior and existing manuals, orders and regulations that are in conflict with this manual are rescinded, except to the extent that portions of existing manuals, procedures, orders and other regulations that have not been included herein shall remain in effect, provided that they do not conflict with the provisions of this manual.

103.2 POLICY

Except where otherwise expressly stated, the provisions of this manual shall be considered as guidelines. It is recognized that the work of law enforcement is not always predictable and circumstances may arise which warrant departure from these guidelines. It is the intent of this manual to be viewed from an objective standard, taking into consideration the sound discretion entrusted to members of this department under the circumstances reasonably available at the time of any incident.

103.2.1 DISCLAIMER

The provisions contained in the Policy Manual are not intended to create an employment contract nor any employment rights or entitlements. The policies contained within this manual are for the internal use of the Sierra County Sheriff's Office and shall not be construed to create a higher standard or duty of care for civil or criminal liability against the County, its officials or members. Violations of any provision of any policy contained within this manual shall only form the basis for department administrative action, training or discipline. The Sierra County Sheriff's Office reserves the right to revise any policy content, in whole or in part.

103.3 AUTHORITY

The Sheriff shall be considered the ultimate authority for the content and adoption of the provisions of this manual and shall ensure compliance with all applicable federal, state and local laws. The Sheriff or the authorized designee is authorized to issue General Orders, which shall modify those provisions of the manual to which they pertain. General Orders shall remain in effect until such time as they may be permanently incorporated into the manual.

103.4 DEFINITIONS

The following words and terms shall have these assigned meanings throughout the Policy Manual, unless it is apparent from the content that they have a different meaning:

Adult - Any person 18 years of age or older.

CCR - California Code of Regulations (Example: 15 CCR 1151).

Copyright Lexipol, LLC 2019/12/23, All Rights Reserved.
Published with permission by Sierra County Sheriff's Office

CHP- The California Highway Patrol.

CFR - Code of Federal Regulations.

County - The County of Sierra.

Department/ Office / SCSO - The Sierra County Sheriff's Office.

Deputy - Those employees, regardless of rank, who are sworn peace officers of the Sierra County Sheriff's Office.

DMV - The Department of Motor Vehicles.

Employee - Any person employed by the Department.

Juvenile- Any person under the age of 18 years.

Manual - The Sierra County Sheriff's Office Policy Manual.

May - Indicates a permissive, discretionary or conditional action.

Member - Any person employed or appointed by the Sierra County Sheriff's Office, including:

- Full- and part-time employees
- Sworn peace officers
- Reserve, auxiliary deputies
- Non-sworn employees
- Volunteers.

Non-sworn - Employees and volunteers who are not sworn peace officers.

On-duty - A member's status during the period when he/she is actually engaged in the performance of his/her assigned duties.

Order - A written or verbal instruction issued by a superior.

POST - The California Commission on Peace Officer Standards and Training.

Rank - The title of the classification held by a deputy.

Shall or will - Indicates a mandatory action.

Should - Indicates a generally required or expected action, absent a rational basis for failing to conform.

Supervisor - A person in a position of authority that may include responsibility for hiring, transfer, suspension, promotion, discharge, assignment, reward or discipline of other department members, directing the work of other members or having the authority to adjust grievances. The

Copyright Lexipol, LLC 2019/12/23, All Rights Reserved.
Published with permission by Sierra County Sheriff's Office

supervisory exercise of authority may not be merely routine or clerical in nature but requires the use of independent judgment.

The term "supervisor" may also include any person (e.g., deputy-in-charge, lead or senior worker) given responsibility for the direction of the work of others without regard to a formal job title, rank or compensation.

When there is only one department member on-duty, that person may also be the supervisor, except when circumstances reasonably require the notification or involvement of the member's off-duty supervisor or an on-call supervisor.

USC - United States Code.

103.5 ISSUING THE POLICY MANUAL

An electronic version of the Policy Manual will be made available to all members on the department network for viewing and printing. No changes shall be made to the manual without authorization from the Sheriff or the authorized designee.

Each member shall acknowledge that he/she has been provided access to, and has had the opportunity to review the Policy Manual and General Orders. Members shall seek clarification as needed from an appropriate supervisor for any provisions that they do not fully understand.

103.6 PERIODIC REVIEW OF THE POLICY MANUAL

The Sheriff will ensure that the Policy Manual is periodically reviewed and updated as necessary.

103.7 REVISIONS TO POLICIES

All revisions to the Policy Manual will be provided to each member on or before the date the policy becomes effective. Each member will be required to acknowledge that he/she has reviewed the revisions and shall seek clarification from an appropriate supervisor as needed.

Members are responsible for keeping abreast of all Policy Manual revisions.

The Undersheriff will ensure that members under his/her command are aware of any Policy Manual revision.

All department members suggesting revision of the contents of the Policy Manual shall forward their written suggestions to their Undersheriff, who will consider the recommendations and forward the recommendations to the Sheriff as appropriate.

Copyright Lexipol, LLC 2019/12/23, All Rights Reserved.
Published with permission by Sierra County Sheriff's Office

Chapter 2 - Organization and Administration

Copyright Lexipol, LLC 2019/12/23, All Rights Reserved.
Published with permission by Sierra County Sheriff's Office

Organizational Structure and Responsibility

200.1 PURPOSE AND SCOPE

The organizational structure of this department is designed to create an efficient means to accomplish our mission and goals and to provide for the best possible service to the public.

200.2 CHAIN OF COMMAND

1. GENERAL

The Chain of Command is an unbroken line of authority extending from the Sheriff down through a single subordinate at each level of command to the level of execution. The Chain of Command also works the same way upward for purposes of communication by line personnel to each higher level of supervision extending up to the Sheriff.

2. PROCEDURE

The Sheriff is the highest person in the Chain of Command, and communicates information, directives and policy down to the next lower level to a Section Supervisor. The Section Supervisor in turn communicates information, directives and policy sent down from higher levels of authority to line personnel. In the absence of a Section Supervisor, an "OIC" (Officer In Charge), when so designated, will convey information to line personnel. Line personnel wishing to communicate any problem of any nature to a higher level of authority must start by conveying information to his/her next higher level of command (Section Supervisor or OIC). The direct supervisor should always be made aware of information regarding operational and other office matters first, prior to the information being passed upward. First line Supervisors, if unable to resolve issues, should then forward the problem, complaint or suggestion upward to the next level of command. If the problem or issue cannot be acted upon or a decision made at one of the levels of authority below the Sheriff, the section supervisor will refer the issue to the Sheriff for disposition.

3. POSITIVE RESPONSIBILITY TO COMMUNICATE

All supervisors from OIC through the Section Supervisor have the positive responsibility of communicating through the various levels of authority on all matters that may affect the next higher level. In turn, Supervisors also have the positive responsibility of communicating information and policy affecting their subordinates down through the chain of command.

4. COMMUNICATIONS WITH THE SHERIFF

Members who wish to report or discuss problems, make requests for consideration or action, lodge complaints, make suggestions, etc. to the Sheriff must do so through the chain of command. These communications must be done in writing on a standard office memo form. Line or Section Supervisors may make recommendations as the memorandum reaches their respective level of command. Supervisors must at least initial the memorandum to show that the memorandum has been read and reviewed. Regardless of any recommendations at any level of command, the memorandum shall ultimately be routed to the Sheriff in a timely manner.

Copyright Lexipol, LLC 2019/12/23, All Rights Reserved.
Published with permission by Sierra County Sheriff's Office

5. RESPONSIBILITIES OF SUPERVISORS

Supervisors can establish general office policy or procedure at the direction of the Sheriff. The Sheriff will thus establish General Office Policy or Procedure, however, Office Policy and Procedure should not be confused with directives issued by ranking Supervisors that are done on a day-to-day basis. Directives or orders issued by ranking Supervisors must fall within already established policy and procedure. Ranking Deputies or Supervisors will not issue directives or initiate activity outside their own functional unit without the knowledge of the ranking Supervisor of the affected functional unit.

6. EXCEPTION TO THE CHAIN OF COMMAND FOR SEXUAL HARASSMENT COMPLAINTS

Not withstanding any other provision, complaints concerning sexual harassment by Office personnel may be made directly to the Sheriff, Personnel Director, or Auditor thereby bypassing the chain of command. Such complaints should be made in writing.

7. COMPLAINTS/SUGGESTIONS

When a member has a complaint or suggestion regarding operational issues, office policy or procedure or personnel, the issue will first be presented to the member's immediate supervisor, and an attempt will be made to resolve the problem at that level. If a satisfactory solution cannot be reached in the minds of both parties, the member may request to have the complaint heard at the next higher level of command. The supervisor receiving the request will forward it to his/her supervisor for disposition. As long as the problem is unresolved, the member may continue to go up the Chain of Command until the problem ultimately reaches the Sheriff. Supervisors must continue to forward the problem up the Chain of Command if requested by the member. Attempts shall be made at each level of command to resolve the problem prior to it reaching the level of the Sheriff. In no case will any level of command be bypassed either orally or in writing to the Sheriff, until the communication is approved in writing through the various levels of the Chain of Command.

8. LAWFUL ORDERS/LINES OF AUTHORITY

Notwithstanding the content of this policy, there are circumstances in the course of operations that require Supervisors to issue directives to members of the Office who are outside their normal Chain of Command, when the order is deemed to be in the best interests of the Office or the individual member. At no time will a lawful order by a Supervisor be disobeyed. Ranking Supervisors have the authority to enforce Office policy, rules and regulations and issue directives to department members regardless of whether members are in their chain of command or working in another functional unit. Ranking supervisors generally should not exercise this authority except in circumstances where the situation is such that immediate supervision and/or direction are needed in the absence of the normally assigned supervisor. Otherwise, the Chain of Command will be utilized. Ranking supervisors are not empowered to cause units outside their chain of command to deviate from established policy or procedure or rules and regulations except upon agreement by the affected unit supervisor, or unless emergency conditions necessitate it.

9. PROTOCOL FOR SUPERVISOR ABSENCE

Copyright Lexipol, LLC 2019/12/23, All Rights Reserved.
Published with permission by Sierra County Sheriff's Office

While handling a call in the field if two deputies disagree on procedural issues an attempt to contact a supervisor shall be made. If the deputies are unable to contact a supervisor the next senior deputy will make an infield decision and notify a supervisor of the decision as soon as practical. In the absence of a supervisor, when so directed by a supervisor or when a supervisor is unavailable the senior on duty Deputy Sheriff III will serve as shift Officer in Charge (O.I.C.) and Senior Officer in the field. But a Deputy III is also required to follow the above noted protocol.

200.3 SERGEANT RESPONSIBILITY

1. Introduction/Definition:

The Sergeant is responsible directly to the Undersheriff. Or in the absence of the Undersheriff the Sergeant will report directly to the Sheriff.

In the absence of the Sergeant, Undersheriff or Sheriff, unless otherwise designated, the Officer In Charge (OIC) will be the ranking patrol Deputy in thier designated beats.

NOTE: Reference Item#9 §200.3 for Further Details

2. Requesting Instructions/ Relinquishing responsibility to a Supervisor:

In an operational emergency, and/or in the absence of the Sheriff, Undersheriff or Sergeant, the Officer in Charge (OIC) when so designated may request instructions and directions from the Sheriff. A command-ranking officer may relieve the Officer in Charge (OIC) of their responsibility if circumstances necessitate it, or by the provisions of Department policy or procedure pertaining to emergency disaster situations or critical incidents.

3. Specific Duties and Responsibilities:

- The respective Sergeant may supervise all patrol personnel on his/her watch and make beat assignments in order to meet operational commitments.
- The respective Sergeant may additionally be delegated to make shift assignments in the absence of, their east or west side counterpart.
- The respective Undersheriff, when an emergency or critical incident necessitates it, will direct the operations of the Communications Section and the Custody Section.
    - He/she shall ensure that all watch personnel comply with and enforce federal, and state laws, county ordinances and Office Rules, Regulations, Policies and Procedures.
    - He/she shall monitor the operational abilities of all personnel assigned to his/her shift to guarantee their preparedness and safety in all situations.
    - He/she shall ensure that here is proper, courteous service and treatment by his/her subordinates to all citizens by all patrol personnel.
    - He/she shall have the authority to dismiss for the remainder of the shift, any Member under his/her command who violates any rule or regulation in this manual that requires such action be taken due to the severity of the offense.

Copyright Lexipol, LLC 2019/12/23, All Rights Reserved.
Published with permission by Sierra County Sheriff's Office

        - An example of such offenses would be a serious violation of the law, intoxicated while on duty, or insubordination. Such an action will be reported immediately to the Corporal, the Sergeant (if the position is filled) the Lieutenant or the Training Sergeant, or, in their absence, to the Sheriff.
    - He/she shall report immediately, up through the Chain of Command, any Member-Involved Critical Incidents (see Policy L105), any vehicle pursuits, major disasters, or serious crimes such as homicide, kidnapping, armed robbery, etc.
    - He/she shall advise superiors of methods and procedures that might increase the efficiency, economy and safety of the Department.
    - He/she shall serve as scene commander in all emergency situations until otherwise reassigned or relieved, such as critical incidents, major crime scenes, major coroner's investigations, riots or natural disasters.
    - He/she is authorized to call out all necessary emergency resources to include aircraft, Search and Rescue and other Office personnel as necessary to resolve an emergency situation.
    - He/shall see that the instructions and directions of Supervisors are carried out.

200.4 SIERRA COUNTY ASSIGNED PATROL BEATS

- There are 7 patrol beats within Sierra County."Beat Zones" encompass an area of Sierra County loosely centered by a community. The following is a list of the seven "Beat Zone" communities.
    - 1. Downieville
    - 2. Alleghany
    - 3. La Port
    - 4. Sierra City
    - 5. Sierraville
    - 6. Loyalton
    - 7. Verdi
- Beats 1-4 are assigned to the Downieville Office
- Beats 5-7 are assigned to the Sierra Valley Substation in Loyalton.
- **NOTE:**Sectional topographic maps that outline the designated beat areas are available in printed form as an appendex labeled "Patrol Beat Maps".

Copyright Lexipol, LLC 2019/12/23, All Rights Reserved.
Published with permission by Sierra County Sheriff's Office

General Order

201.1 PURPOSE AND SCOPE

General Orders establish an interdepartmental communication that may be used by the Sheriff to make immediate changes topolicy and procedure consistent with the current Memorandum of Understanding and as permitted by Government Code § 3500 et seq. General Orders will immediately modify or change and supersede sections of this manual to which they pertain.

201.1.1 GENERAL ORDER PROTOCOL

General Orders will be incorporated into the manual as required upon approval of Staff. General Orders will modify existing policies or create a new policy as appropriate and will be rescinded upon incorporation into the manual.

All existing General Orders have now been incorporated in the updated Policy Manual as of the below revision date.

Any General Orders issued after publication of the manual shall be numbered consecutively starting with the last two digits of the year, followed by the number "01" For example, 09-01 signifies the first General Order for the year 2009.

201.2 RESPONSIBILITIES

201.2.1 STAFF

The staff shall review and approve revisions of the Policy Manual, which will incorporate changes originally made by a General Order.

201.2.2 SHERIFF

The Sheriff shall issue all General Orders. At the direction of the Sheriff, the following Officials may issue General Order orders:

- Undersheriff
- Detective-Sergeant
- Sergeant

201.3 ACCEPTANCE OF GENERAL ORDERS

All employees are required to read and obtain any necessary clarification of all General Orders. All employees are required to acknowledge in writing the receipt and review of any new General Order. Signed acknowledgement forms and/or e-mail receipts showing an employee's acknowledgement will be maintained by the Undersheriff.

Copyright Lexipol, LLC 2019/12/23, All Rights Reserved.
Published with permission by Sierra County Sheriff's Office

Emergency Management Plan

202.1 PURPOSE AND SCOPE

The County has prepared an Emergency Management Plan for use by all employees in the event of a major disaster or other emergency event. The plan provides for a strategic response by all employees and assigns specific responsibilities in the event that the plan is activated (Government Code § 8610).

202.2 ACTIVATING THE EMERGENCY PLAN

The Emergency Management Plan can be activated on the order of the official designated by local ordinance.

202.2.1 RECALL OF PERSONNEL

In the event that the Emergency Management Plan is activated, all employees of the Sierra County Sheriff's Office are subject to immediate recall. Employees may also be subject to recall during extraordinary circumstances as deemed necessary by the Sheriff or the authorized designee.

Failure to promptly respond to an order to report for duty may result in discipline.

202.3 LOCATION OF THE PLAN

The manual for the employees is available in the communications center located in Downieville. All supervisors should familiarize themselves with the Emergency Management Plan and what roles police personnel will play when the plan is implemented.

202.4 UPDATING OF MANUALS

The Sheriff or designee shall review the Emergency Management Plan Manual at least once every two years to ensure that the manual conforms to any revisions made by the National Incident Management System (NIMS) and the Standardized Emergency Management System (SEMS) and should appropriately address any needed revisions.

Copyright Lexipol, LLC 2019/12/23, All Rights Reserved.
Published with permission by Sierra County Sheriff's Office

Training Policy

203.1 PURPOSE AND SCOPE

It is the policy of this department to administer a training program that will provide for the professional growth and continued development of its personnel. By doing so, the Department will ensure its personnel possess the knowledge and skills necessary to provide a professional level of service that meets the needs of the community.

203.2 PHILOSOPHY

The Department seeks to provide ongoing training and encourages all personnel to participate in advanced training and formal education on a continual basis. Training is provided within the confines of funding, requirements of a given assignment, staffing levels, and legal mandates. Whenever possible, the Department will use courses certified by the California Commission on Peace Officer Standards and Training (POST).

203.3 OBJECTIVES

The objectives of the Training Program are to:

(a) Enhance the level of law enforcement service to the public

(b) Increase the technical expertise and overall effectiveness of our personnel

(c) Provide for continued professional development of department personnel

203.4 TRAINING PLAN

A training plan will be developed and maintained by the Training Sergeant or so designated to a Sergeant by the Sheriff. It is the responsibility of the Training Sergeant to maintain, review, and update the training plan on an annual basis. The plan will address the following areas:

- Legislative Changes
- State Mandated Training
- Critical Issues Training

203.5 TRAINING NEEDS ASSESSMENT

The Training Sergeant or Sergeant when so designated will conduct an annual training-needs assessment of the Department. The needs assessment will be reviewed by staff. Upon approval by the staff, the needs assessment will form the basis for the training plan for the fiscal year.

203.6 TRAINING PROCEDURES

(a) All employees assigned to attend training shall attend as scheduled unless previously excused by their immediate supervisor. Excused absences from mandatory training should be limited to the following:

Copyright Lexipol, LLC 2019/12/23, All Rights Reserved.
Published with permission by Sierra County Sheriff's Office

1. Court appearances
2. First choice vacation
3. Sick leave
4. Physical limitations preventing the employee’s participation.
5. Emergency situations

(b) When an employee is unable to attend mandatory training, that employee shall:

1. Notify his/her supervisor as soon as possible but no later than one hour prior to the start of training.
2. Document his/her absence in a memorandum to his/her supervisor.
3. Make arrangements through his/her supervisor and the Training Sergeant to attend the required training on an alternate date.

Copyright Lexipol, LLC 2019/12/23, All Rights Reserved.
Published with permission by Sierra County Sheriff's Office

Electronic Mail

204.1 PURPOSE AND SCOPE

The purpose of this policy is to establish guidelines for the proper use and application of the Department's electronic mail (email) system by employees of this department. Email is a communication tool available to employees to enhance efficiency in the performance of job duties and is to be used in accordance with generally accepted business practices and current law (e.g., California Public Records Act). Messages transmitted over the email system must only be those that involve official business activities or contain information essential to employees for the accomplishment of business-related tasks and/or communication directly related to the business, administration, or practices of the Department.

204.2 EMAIL RIGHT OF PRIVACY

All email messages, including any attachments, that are transmitted over department networks are considered department records and therefore are department property. The Department reserves the right to access, audit or disclose, for any lawful reason, any message including any attachment that is transmitted over its email system or that is stored on any department system.

The email system is not a confidential system since all communications transmitted on, to or from the system are the property of the Department. Therefore, the email system is not appropriate for confidential communications. If a communication must be private, an alternative method to communicate the message should be used instead of email. Employees using the Department's email system shall have no expectation of privacy concerning communications utilizing the system.

Employees should not use personal accounts to exchange email or other information that is related to the official business of the Department.

204.3 PROHIBITED USE OF EMAIL

Sending derogatory, defamatory, obscene, disrespectful, sexually suggestive and harassing or any other inappropriate messages on the email system is prohibited and may result in discipline.

Email messages addressed to the entire department are only to be used for official business related items that are of particular interest to all users and must be approved by the Sheriff or a Division Commander. Personal advertisements are not acceptable.

It is a violation of this policy to transmit a message under another user's name. Users are strongly encouraged to log off the network when their computer is unattended. This added security measure would minimize the misuse of an individual's email, name and/or password by others.

204.4 EMAIL RECORD MANAGEMENT

Email may, depending upon the individual content, be a public record under the California Public Records Act and must be managed in accordance with the established records retention schedule and in compliance with state law.

Copyright Lexipol, LLC 2019/12/23, All Rights Reserved.
Published with permission by Sierra County Sheriff's Office

Electronic Mail

The Custodian of Records shall ensure that email messages are retained and recoverable as outlined in the Records Maintenance and Release Policy.

Copyright Lexipol, LLC 2019/12/23, All Rights Reserved.
Published with permission by Sierra County Sheriff's Office

Administrative Communications

205.1 PURPOSE AND SCOPE
Administrative communications of this department are governed by the following policies.

205.2 PERSONNEL ACTION
Personnel Action may be issued periodically by the Sheriff to announce and document all promotions, transfers, hiring of new personnel, separations, personnel and group commendations, or other changes in status.

205.3 CORRESPONDENCE
In order to ensure that the letterhead and name of the Department are not misused, all external correspondence shall be on Department letterhead. All Department letterhead shall bear the signature element of the Sheriff. Personnel should use Department letterhead only for official business and with approval of their supervisor.

205.3 SURVEYS
All surveys made in the name of the Department shall be authorized by the Sheriff or a Division Commander.

Copyright Lexipol, LLC 2019/12/23, All Rights Reserved.
Published with permission by Sierra County Sheriff's Office

Staffing Levels

206.1 PURPOSE AND SCOPE

The purpose of this policy is to ensure that proper supervision is available for all shifts. The Department intends to balance the employee's needs against the need to have flexibility and discretion in using personnel to meet operational needs. While balance is desirable, the paramount concern is the need to meet operational requirements of the Department.

206.2 MINIMUM STAFFING LEVELS

Minimum staffing levels should result in the scheduling of at least one regular supervisor on duty whenever possible. Shift Sergeants will ensure that at least one field supervisor is deployed during each watch. This may not be necessary whenever a Shift Sergeant or other Supervisory personnel is on duty.

Copyright Lexipol, LLC 2019/12/23, All Rights Reserved.
Published with permission by Sierra County Sheriff's Office

License to Carry a Firearm

207.1 PURPOSE AND SCOPE

The Sheriff is given the statutory discretion to issue a license to carry a firearm to residents within the community (Penal Code § 26150; Penal Code § 26155). This policy will provide a written process for the application and issuance of such licenses. Pursuant to Penal Code § 26160, this policy shall be made accessible to the public.

207.1.1 APPLICATION OF POLICY

Nothing in this policy shall preclude the Chief or other head of a municipal police department from entering into an agreement with the Sheriff of the county or preclude the Sheriff of the county from entering into an agreement with the Chief of any municipal police department to process all applications and license renewals for the carrying of concealed weapons (Penal Code § 26150; Penal Code § 26155).

207.2 POLICY

The Sierra County Sheriff's Office will fairly and impartially consider all applications to carry firearms in accordance with applicable law and this policy.

207.3 QUALIFIED APPLICANTS

In order to qualify for a license to carry a firearm, the applicant must meet certain requirements, including:

(a) Be a resident of the County of Sierra (Penal Code § 26150; Penal Code § 26155).

(b) Be at least 21 years of age (Penal Code § 29610).

(c) Fully complete an application that will include substantial personal information. Much of the information in the application may be subject to public access under the Public Records Act.

(d) Be free from criminal convictions that would disqualify the applicant from carrying a firearm. Fingerprints will be required and a complete criminal background check will be conducted.

(e) Be of good moral character (Penal Code § 26150; Penal Code § 26155).

(f) Show good cause for the issuance of the license (Penal Code § 26150; Penal Code § 26155).

(g) Pay all associated application fees. These fees are set by statute and may not be refunded if the application is denied.

(h) Provide proof of ownership or registration of any firearm to be licensed.

(i) Be free from any psychological conditions that might make the applicant unsuitable for carrying a firearm (Penal Code § 26190).

(j) Complete required training (Penal Code § 26165).

Copyright Lexipol, LLC 2019/12/23, All Rights Reserved.
Published with permission by Sierra County Sheriff's Office

207.4 APPLICATION PROCESS

The application process for a license to carry a firearm shall consist of two phases. Upon the successful completion of each phase, the applicant will advance to the next phase until the process is completed and the license is either issued or denied.

207.4.1 PHASE ONE (TO BE COMPLETED BY ALL APPLICANTS)

(a) Any individual applying for a license to carry a firearm shall first fully complete a California Department of Justice (DOJ) application to be signed under penalty of perjury. Any applicant who provides false information or statements on the application will be removed from further consideration and may be prosecuted for a criminal offense (Penal Code § 26180).

1. In the event of any discrepancies in the application or background investigation, the applicant may be required to undergo a polygraph examination, at no cost to the applicant.

2. If an incomplete application package is received, the Sheriff or authorized designee may do any of the following:

(a) Require the applicant to complete the package before any further processing.

(b) Advance the incomplete package to phase two for conditional processing pending completion of all mandatory conditions.

(c) Issue a denial if the materials submitted at the time demonstrate that the applicant would not qualify for a license to carry a firearm even if the package was completed (e.g., not a resident, disqualifying criminal conviction, absence of good cause).

(b) At the time the completed application is submitted, the applicant shall submit a check made payable to the California Department of Justice for the required California DOJ application fee, along with a separate check made payable to the County of Sierra for a nonrefundable 20 percent of the application fee to cover the cost of processing the application (Penal Code § 26190).

1. Additional fees may be required for fingerprinting, training or psychological testing, in addition to the application fee.

2. Full payment of the remainder of the application fee will be required upon issuance of a license.

3. Payment of related fees may be waived if the applicant is a duly appointed reserve peace officer as defined in Penal Code § 830.6 (a) or (b) (Penal Code § 26170).

(c) The applicant shall be required to submit to fingerprinting and a complete criminal background check by the California DOJ. A second set of fingerprints may be required for retention in office files. Two recent passport-size photos (2 inches by 2 inches) of the applicant shall be submitted for office use. No person determined to fall within a prohibited class described in Penal Code § 29800, Penal Code § 29900, Welfare and Institutions Code § 8100 or Welfare and Institutions Code § 8103 will be issued a

Copyright Lexipol, LLC 2019/12/23, All Rights Reserved.
Published with permission by Sierra County Sheriff's Office

license to carry a firearm. A license shall not be issued if the California DOJ determines that the applicant is prohibited by state or federal law from possessing, receiving, owning or purchasing a firearm (Penal Code § 26195).

(d) The applicant should submit at least three signed letters of character reference from individuals other than relatives.

(e) The applicant shall submit proof of ownership or registration of each firearm to be licensed.

Once the Sheriff or authorized designee has reviewed the completed application package and relevant background information, the application will either be advanced to phase two or denied.

In the event that an application is denied at the conclusion of, or during, phase one, the applicant shall be notified in writing within 90 days of the initial application or within 30 days after receipt of the applicant's criminal background check from the California DOJ, whichever is later. If the license is denied, the notice shall state which requirement was not satisfied (Penal Code § 26205).

207.4.2 PHASE TWO

This phase is to be completed only by those applicants successfully completing phase one.

(a) Upon successful completion of phase one, the applicant shall be scheduled for a personal interview with the Sheriff or authorized designee. During this stage, there will be further discussion of the applicant's statement of good cause and any potential restrictions or conditions that might be placed on the license.

1. The determination of good cause should consider the totality of circumstances in each individual case.

2. Any denial for lack of good cause should be rational, articulable and not arbitrary in nature.

3. The Office will provide written notice to the applicant as to the determination of good cause (Penal Code § 26202).

(b) The Sheriff may, based upon criteria established by the Sheriff, require that the applicant be referred to an authorized psychologist used by the Office for psychological testing. The cost of such psychological testing (not to exceed $150) shall be paid by the applicant. The purpose of any such psychological testing is intended only to identify any outward indications or history of psychological problems that might render the applicant unfit to carry a firearm. This testing is not intended to certify in any other respect that the applicant is psychologically fit. If it is determined that the applicant is not a suitable candidate for carrying a firearm, the applicant shall be removed from further consideration (Penal Code § 26190).

(c) The applicant shall complete a course of training approved by the office, which complies with Penal Code § 26165. The applicant will not be required to complete and pay for any training courses prior to any determination of good cause (Penal Code § 26165; Penal Code § 26202).

(d) The applicant shall submit any firearm to be considered for a license to the Rangemaster or other office authorized gunsmith, at no cost to the applicant, for a

Copyright Lexipol, LLC 2019/12/23, All Rights Reserved.
Published with permission by Sierra County Sheriff's Office

full safety inspection. The Sheriff reserves the right to deny a license for any firearm that has been altered from the manufacturer's specifications or that is unsafe (Penal Code § 31910).

(e) The applicant shall successfully complete a firearms safety and proficiency examination with the firearm to be licensed, to be administered by the office Rangemaster, or provide proof of successful completion of another office-approved firearms safety and proficiency examination, including completion of all releases and other forms. The cost of any outside inspection/examination shall be the responsibility of the applicant.

Once the Sheriff or authorized designee has verified the successful completion of phase two, the license to carry a firearm will either be granted or denied.

Whether an application is approved or denied at the conclusion of or during phase two, the applicant shall be notified in writing within 90 days of the initial application or within 30 days after receipt of the applicant's criminal background check from the California DOJ, whichever is later. If the license is denied, the notice shall state which requirement was not satisfied (Penal Code § 26205).

207.5 LIMITED BUSINESS LICENSE TO CARRY A CONCEALED FIREARM

The authority to issue a limited business license to carry a concealed firearm to a non-resident applicant is granted only to the Sheriff of the county in which the applicant works. A chief of a municipal police department may not issue limited licenses (Penal Code § 26150). Therefore, such applicants may be referred to the Sheriff for processing.

An individual who is not a resident of the county but who otherwise successfully completes all portions of phases one and two above, may apply for and be issued a limited license subject to approval by the Sheriff and subject to the following:

(a) The applicant physically spends a substantial period of working hours in the applicant's principal place of employment or business within the County of Sierra (Penal Code § 26150).

(b) Such a license will be valid for a period not to exceed 90 days from the date of issuance (Penal Code § 26220).

(c) The applicant shall provide a copy of the license to the licensing authority of the city or county in which the applicant resides (Penal Code § 26220).

(d) Any application for renewal or reissuance of such a license may be granted only upon concurrence of the original issuing authority and the licensing authority of the city or county in which the applicant resides (Penal Code § 26220).

207.6 ISSUED FIREARMS PERMITS

In the event a license to carry a firearm is issued by the Sheriff, the following shall apply:

(a) The license will be subject to any and all reasonable restrictions or conditions the Sheriff has deemed warranted, including restrictions as to the time, place, manner and circumstances under which the person may carry the firearm.

Copyright Lexipol, LLC 2019/12/23, All Rights Reserved.
Published with permission by Sierra County Sheriff's Office

1. All such restrictions or conditions shall be conspicuously noted on any license issued (Penal Code § 26200).
2. The licensee will be required to sign a Restrictions and Conditions Agreement. Any violation of any of the restrictions and conditions may result in the immediate revocation of the license.

(b) The license shall be laminated, bearing a photograph of the licensee with the expiration date, type of firearm, restrictions and other pertinent information clearly visible.

1. Each license shall be numbered and clearly identify the licensee.
2. All licenses shall be subjected to inspection by the Sheriff or any law enforcement officer.

(c) The license will be valid for a period not to exceed two years from the date of issuance (Penal Code § 26220).

1. A license issued to a state or federal magistrate, commissioner or judge will be valid for a period not to exceed three years.
2. A license issued to any reserve peace officer as defined in Penal Code § 830.6(a) or (b), or a custodial officer employed by the Sheriff as provided in Penal Code § 831.5 will be valid for a period not to exceed four years, except that such license shall be invalid upon the individual's conclusion of service as a reserve officer.

(d) If the licensee's place of residence was the basis for issuance of a license and the licensee moves out of the county of issuance, the license shall expire 90 days after the licensee has moved (Penal Code § 26210).

(e) The licensee shall notify this office in writing within 10 days of any change of place of residency.

207.6.1 LICENSE RESTRICTIONS

(a) The Sheriff may place special restrictions limiting time, place, manner and circumstances under which any license shall be valid. In general, these restrictions will prohibit the licensee from:

1. Consuming any alcoholic beverage while armed.
2. Falsely representing him/herself as a peace officer.
3. Unjustified or unreasonable displaying of a firearm.
4. Committing any crime.
5. Being under the influence of any medication or drug while armed.
6. Interfering with any law enforcement officer's duties.
7. Refusing to display his/her license or firearm for inspection upon demand of any peace officer.
8. Loading the permitted firearm with illegal ammunition.

Copyright Lexipol, LLC 2019/12/23, All Rights Reserved.
Published with permission by Sierra County Sheriff's Office

(b) The Sheriff reserves the right to inspect any license or licensed firearm at any time.

(c) The alteration of any previously approved firearm including, but not limited to adjusting the trigger pull, adding laser sights or modifications shall void any license and serve as grounds for revocation.

207.6.2 AMENDMENTS TO LICENSES

Any licensee may apply to amend a license at any time during the period of validity by completing and submitting a written Application for License Amendment along with the current processing fee to the Office in order to (Penal Code § 26215):

(a) Add or delete authority to carry a firearm listed on the license.

(b) Change restrictions or conditions previously placed on the license.

(c) Change the address or other personal information of the licensee (Penal Code § 26210).

In the event that any amendment to a valid license is approved by the Sheriff, a new license will be issued reflecting the amendment. An amendment to any license will not serve to extend the original expiration date and an application for an amendment will not constitute an application for renewal of the license.

207.6.3 REVOCATION OF LICENSES

Any license issued pursuant to this policy may be immediately revoked by the Sheriff for any of the following reasons:

(a) The licensee has violated any of the restrictions or conditions placed upon the license.

(b) The licensee becomes psychologically unsuitable to carry a firearm.

(c) The licensee is determined to be within a prohibited class described in Penal Code § 29800, Penal Code § 29900, Welfare and Institutions Code § 8100, Welfare and Institutions Code § 8103 or any state or federal law.

(d) The licensee engages in any conduct which involves a lack of good moral character or that might otherwise remove the good cause for the original issuance of the license.

(e) If the license is one to carry “loaded and exposed,” the license shall be revoked immediately upon a change of the licensee’s place of residence to another county (Penal Code § 26210).

The issuance of a license by the Sheriff shall not entitle the holder to either a property or liberty interest as the issuance, amendment or revocation of such license remains exclusively within the discretion of the Sheriff as set forth herein.

If any license is revoked, the Office will immediately notify the licensee in writing and the California DOJ (Penal Code § 26225).

207.6.4 LICENSE RENEWAL

No later than 90 days prior to the expiration of any valid license to carry a firearm, the licensee may apply to the Sheriff for a renewal by:

Copyright Lexipol, LLC 2019/12/23, All Rights Reserved.
Published with permission by Sierra County Sheriff's Office

(a) Verifying all information submitted in the original application under penalty of perjury.

(b) Completing a office-approved training course pursuant to Penal Code § 26165. The applicant shall not be required to pay for a training course prior to the determination of good cause (Penal Code § 26165).

(c) Submitting any firearm to be considered for a license renewal to the Rangemaster for a full safety inspection. The Sheriff reserves the right to deny a license for any firearm that has been altered from the manufacturer's specifications or that is unsafe (Penal Code § 31910).

(d) Paying a non-refundable renewal application fee.

Once the Sheriff or authorized designee has verified the successful completion of the renewal process, the renewal of the license to carry a firearm will either be granted or denied. Prior issuance of a license shall not entitle any licensee to any property or liberty right to renewal.

Whether an application for renewal is approved or denied, the applicant shall be notified in writing within 90 days of the renewal application or within 30 days after receipt of the applicant's criminal background check from the California DOJ, whichever is later (Penal Code § 26205).

207.7 [DEPARTMENT/OFFICE] REPORTING AND RECORDS

Pursuant to Penal Code § 26225, the Sheriff shall maintain a record of the following and immediately provide copies of each to the California DOJ:

(a) The denial of a license

(b) The denial of an amendment to a license

(c) The issuance of a license

(d) The amendment of a license

(e) The revocation of a license

The Sheriff shall annually submit to the State Attorney General the total number of licenses to carry firearms issued to reserve peace officers and judges.

207.8 CONFIDENTIAL RECORDS

The home address and telephone numbers of any peace officer, public defender, prosecutor, magistrate, court commissioner or judge contained in an application shall not be considered public record (Government Code § 6254(u)(2)).

Any information in an application for a license to carry a firearm that indicates when or where the applicant is vulnerable to attack or that concerns the applicant's medical or psychological history or that of his/her family shall not be considered public record (Government Code § 6254(u)(1)).

Copyright Lexipol, LLC 2019/12/23, All Rights Reserved.
Published with permission by Sierra County Sheriff's Office

Retiree Concealed Firearms

208.1 PURPOSE AND SCOPE

The purpose of this policy is to provide guidelines for the issuance, denial, suspension or revocation of Sierra County Sheriff's Office identification cards under the Law Enforcement Officers' Safety Act (LEOSA) and California law (18 USC § 926C; Penal Code § 25455).

208.2 POLICY

It is the policy of the Sierra County Sheriff's Office to provide identification cards to qualified former or retired deputies as provided in this policy.

208.3 LEOSA

The Sheriff may issue an identification card for LEOSA purposes to any qualified former deputy of this office who (18 USC § 926C(c)):

(a) Separated from service in good standing from this office as a deputy.

(b) Before such separation, had regular employment as a law enforcement officer for an aggregate of 10 years or more or, if employed as a law enforcement officer for less than 10 years, separated from service after completing any applicable probationary period due to a service-connected disability as determined by this office.

(c) Has not been disqualified for reasons related to mental health.

(d) Has not entered into an agreement with this office where the deputy acknowledges that he/she is not qualified to receive a firearm qualification certificate for reasons related to mental health.

(e) Is not prohibited by federal law from receiving or possessing a firearm.

208.3.1 LEOSA IDENTIFICATION CARD FORMAT

The LEOSA identification card should contain a photograph of the former deputy and identify him/her as having been employed as a deputy.

If the Sierra County Sheriff's Office qualifies the former deputy, the LEOSA identification card or separate certification should indicate the date the former deputy was tested or otherwise found by the Office to meet the active duty standards for qualification to carry a firearm.

208.3.2 AUTHORIZATION

Any qualified former law enforcement officer, including a former deputy of this office, may carry a concealed firearm under 18 USC § 926C when he/she is:

(a) In possession of photographic identification that identifies him/her as having been employed as a law enforcement officer, and one of the following:

1. An indication from the person's former law enforcement agency that he/she has, within the past year, been tested or otherwise found by the law enforcement

Copyright Lexipol, LLC 2019/12/23, All Rights Reserved.
Published with permission by Sierra County Sheriff's Office

agency to meet agency-established active duty standards for qualification in firearms training to carry a firearm of the same type as the concealed firearm.

2. A certification, issued by either the state in which the person resides or by a certified firearms instructor who is qualified to conduct a firearms qualification test for active duty law enforcement officers within that state, indicating that the person has, within the past year, been tested or otherwise found to meet the standards established by the state or, if not applicable, the standards of any agency in that state.

(b) Not under the influence of alcohol or another intoxicating or hallucinatory drug or substance.

(c) Not prohibited by federal law from receiving a firearm.

(d) Not in a location prohibited by California law or by a private person or entity on his/her property if such prohibition is permitted by California law.

208.4 CALIFORNIA IDENTIFICATION CARD ISSUANCE

Any full-time sworn deputy of this office who was authorized to, and did, carry a concealed firearm during the course and scope of his/her employment shall be issued an identification card with a Carrying Concealed Weapon endorsement, "CCW Approved," upon honorable retirement (Penal Code § 25455).

(a) For the purpose of this policy, honorably retired includes all peace officers who have qualified for, and accepted, a service or disability retirement. It shall not include any deputy who retires in lieu of termination.

(b) No CCW Approved endorsement shall be issued to any deputy retiring because of a psychological disability (Penal Code § 26305).

208.4.1 CALIFORNIA IDENTIFICATION CARD FORMAT

The identification card issued to any qualified and honorably retired deputy shall be 2 inches by 3 inches, and minimally contain (Penal Code § 25460):

(a) A photograph of the retiree.

(b) The retiree’s name and date of birth.

(c) The date of retirement.

(d) The name and address of this office.

(e) A stamped CCW Approved endorsement along with the date by which the endorsement must be renewed (not more than one year). If a CCW endorsement has been denied or revoked, the identification card shall be stamped “No CCW Privilege.”

208.4.2 QUALIFIED RETIREES FROM INCORPORATED JURISDICTION

The Sierra County Sheriff's Office shall provide an identification card with a CCW Approved endorsement to honorably retired peace officers from any jurisdiction that this office now serves under the following conditions (Penal Code § 25905):

Copyright Lexipol, LLC 2019/12/23, All Rights Reserved.
Published with permission by Sierra County Sheriff's Office

(a) The retiree's previous agency is no longer providing law enforcement services or the relevant government body is dissolved.

(b) This office is in possession of the retiree’s complete personnel record or can verify the retiree’s honorably retired status.

(c) The retiree is in compliance with all of the requirements of this office for the issuance of a CCW Approved endorsement.

208.4.3 QUALIFIED RETIRED RESERVES
Qualified retired reserve officers who meet the office requirements shall be provided an identification card with a CCW Approved endorsement (Penal Code § 26300).

208.5 FORMER DEPUTY RESPONSIBILITIES

A former deputy with a card issued under this policy shall immediately notify the Shift Sergeant of his/her arrest or conviction in any jurisdiction, or that he/she is the subject of a court order, in accordance with the Reporting of Employee Convictions policy.

208.5.1 RESPONSIBILITIES UNDER LEOSA
In order to obtain or retain a LEOSA identification card, the former deputy shall:

(a) Sign a waiver of liability of the Office for all acts taken related to carrying a concealed firearm, acknowledging both his/her personal responsibility as a private person for all acts taken when carrying a concealed firearm as permitted by LEOSA and also that these acts were not taken as an employee or former employee of the Office.

(b) Remain subject to all applicable office policies and federal, state and local laws.

(c) Demonstrate good judgment and character commensurate with carrying a loaded and concealed firearm.

(d) Successfully pass an annual criminal history background check indicating that he/she is not prohibited by law from receiving or possessing a firearm.

208.5.2 MAINTAINING A CALIFORNIA IDENTIFICATION CARD CCW ENDORSEMENT
In order to maintain a CCW Approved endorsement on an identification card issued under California law, the retired deputy shall (Penal Code § 26305):

(a) Qualify annually with the authorized firearm at a course approved by this office at the retired deputy’s expense.

(b) Remain subject to all applicable office policies and federal, state and local laws.

(c) Not engage in conduct that compromises public safety.

(d) Only be authorized to carry a concealed firearm inspected and approved by the Office.

208.6 DENIAL, SUSPENSION OR REVOCATION OF A LEOSA IDENTIFICATION CARD

A LEOSA identification card may be denied or revoked upon a showing of good cause as determined by the Office. In the event that an identification card is denied, suspended or revoked, the former deputy may request a review by the Sheriff. The decision of the Sheriff is final.

Copyright Lexipol, LLC 2019/12/23, All Rights Reserved.
Published with permission by Sierra County Sheriff's Office

208.7 DENIAL, SUSPENSION OR REVOCATION OF A CALIFORNIA CCW ENDORSEMENT CARD

A CCW endorsement under Penal Code § 25470 for any deputy retired from this office may be denied or revoked only upon a showing of good cause. The CCW endorsement may be immediately and temporarily revoked by the Shift Sergeant when the conduct of a retired peace officer compromises public safety.

(a) In the event that a CCW endorsement is initially denied, the retired deputy shall have 15 days from the date of denial to request a formal hearing. The failure to submit a timely written request for a hearing shall be deemed a waiver of such right. The hearing, absent written agreement between the parties, shall be held no later than 120 days after the request is received.

(b) Prior to revocation of any CCW endorsement, the Office shall provide the affected retiree with written notice of a hearing by either personal service or first class mail, postage prepaid, return receipt requested to the retiree's last known address (Penal Code § 26315).

1. The retiree shall have 15 days from the date of service to file a written request for a hearing.
2. The hearing, absent written agreement between the parties, shall be held no later than 120 days after the request is received (Penal Code § 26315).
3. The failure to submit a timely written request for a hearing shall be deemed a waiver of such right.

(c) A hearing for the denial or revocation of any CCW endorsement shall be conducted before a hearing board composed of three members, one selected by the Office, one selected by the retiree or his/her employee organization and one selected jointly (Penal Code § 26320).

(a) The decision of such hearing board shall be binding on the Office and the retiree.

(b) Any retiree who waives the right to a hearing or whose CCW endorsement has been revoked at a hearing shall immediately surrender his/her identification card. The Office will then reissue a new identification card which shall be stamped "No CCW Privilege."

(d) Members who have reason to suspect the conduct of a retiree has compromised public safety shall notify the Shift Sergeant as soon as practicable. The Shift Sergeant should promptly take appropriate steps to look into the matter and, if warranted, contact the retiree in person and advise him/her of the temporary suspension and hearing information listed below.

(a) Notification of the temporary suspension should also be promptly mailed to the retiree via first class mail, postage prepaid, return receipt requested (Penal Code § 26312).

(b) The Shift Sergeant should document the investigation, the actions taken and, if applicable, any notification made to the retiree. The memo should be forwarded to the Sheriff.

Copyright Lexipol, LLC 2019/12/23, All Rights Reserved.
Published with permission by Sierra County Sheriff's Office

(c) The personal and written notification should be as follows:

(a) The retiree's CCW endorsement is immediately and temporarily suspended.

(b) The retiree has 15 days to request a hearing to determine whether the temporary suspension should become permanent revocation.

(c) The retiree will forfeit his/her right to a hearing and the CCW endorsement will be permanently revoked if the retiree fails to respond to the notice of hearing within the 15-day period.

(d) In the event that personal contact with the retiree cannot be reasonably achieved in a timely manner, the Shift Sergeant should attempt to make the above notice of temporary suspension through another law enforcement officer. For example, if a retiree was arrested or detained by a distant agency, the Shift Sergeant may request that a law enforcement officer from that agency act as the agent of the Office to deliver the written notification.

208.8 FIREARM QUALIFICATIONS

The Rangemaster may provide former deputies from this office an opportunity to qualify. Written evidence of the qualification and the weapons used will be provided and will contain the date of the qualification. The Rangemaster will maintain a record of the qualifications and weapons used.

Copyright Lexipol, LLC 2019/12/23, All Rights Reserved.
Published with permission by Sierra County Sheriff's Office

Chapter 3 - General Operations

Copyright Lexipol, LLC 2019/12/23, All Rights Reserved.
Published with permission by Sierra County Sheriff's Office

Use of Force

300.1 PURPOSE AND SCOPE

This policy provides guidelines on the reasonable use of force. While there is no way to specify the exact amount or type of reasonable force to be applied in any situation, every member of this Office is expected to use these guidelines to make such decisions in a professional, impartial and reasonable manner.

300.1.1 DEFINITIONS

Definitions related to this policy include:

Deadly force - Any use of force that creates a substantial risk of causing death or serious bodily injury, including but not limited to the discharge of a firearm (Penal Code § 835a).

Force - The application of physical techniques or tactics, chemical agents, or weapons to another person. It is not a use of force when a person allows him/herself to be searched, escorted, handcuffed, or restrained.

300.2 POLICY

The use of force by law enforcement personnel is a matter of critical concern, both to the public and to the law enforcement community. Deputies are involved on a daily basis in numerous and varied interactions and, when warranted, may use reasonable force in carrying out their duties.

Deputies must have an understanding of, and true appreciation for, their authority and limitations. This is especially true with respect to overcoming resistance while engaged in the performance of law enforcement duties.

The [Department/Office] recognizes and respects the value of all human life and dignity without prejudice to anyone. Vesting deputies with the authority to use reasonable force and to protect the public welfare requires monitoring, evaluation and a careful balancing of all interests.

300.2.1 DUTY TO INTERCEDE

Any deputy present and observing another deputy using force that is clearly beyond that which is objectively reasonable under the circumstances shall, when in a position to do so, intercede to prevent the use of unreasonable force. A deputy who observes another employee use force that exceeds the degree of force permitted by law should promptly report these observations to a supervisor.

300.3 USE OF FORCE

Deputies shall use only that amount of force that reasonably appears necessary given the facts and totality of the circumstances known to or perceived by the deputy at the time of the event to accomplish a legitimate law enforcement purpose (Penal Code § 835a).

The reasonableness of force will be judged from the perspective of a reasonable deputy on the scene at the time of the incident. Any evaluation of reasonableness must allow for the fact that deputies are often forced to make split-second decisions about the amount of force that reasonably

Copyright Lexipol, LLC 2019/12/23, All Rights Reserved.
Published with permission by Sierra County Sheriff's Office

appears necessary in a particular situation, with limited information and in circumstances that are tense, uncertain, and rapidly evolving.

Given that no policy can realistically predict every possible situation a deputy might encounter, deputies are entrusted to use well-reasoned discretion in determining the appropriate use of force in each incident.

It is also recognized that circumstances may arise in which deputies reasonably believe that it would be impractical or ineffective to use any of the tools, weapons, or methods provided by the [Department/Office]. Deputies may find it more effective or reasonable to improvise their response to rapidly unfolding conditions that they are confronting. In such circumstances, the use of any improvised device or method must nonetheless be objectively reasonable and utilized only to the degree that reasonably appears necessary to accomplish a legitimate law enforcement purpose.

While the ultimate objective of every law enforcement encounter is to avoid or minimize injury, nothing in this policy requires a deputy to retreat or be exposed to possible physical injury before applying reasonable force.

300.3.1 USE OF FORCE TO EFFECT AN ARREST

Any peace officer may use objectively reasonable force to effect an arrest, to prevent escape, or to overcome resistance. A peace officer who makes or attempts to make an arrest need not retreat or desist from his/her efforts by reason of resistance or threatened resistance on the part of the person being arrested; nor shall a deputy be deemed the aggressor or lose his/her right to self-defense by the use of reasonable force to effect the arrest, prevent escape, or to overcome resistance. Retreat does not mean tactical repositioning or other de-escalation techniques (Penal Code § 835a).

300.3.2 FACTORS USED TO DETERMINE THE REASONABLENESS OF FORCE

When determining whether to apply force and evaluating whether a deputy has used reasonable force, a number of factors should be taken into consideration, as time and circumstances permit. These factors include but are not limited to:

(a) The apparent immediacy and severity of the threat to deputies or others (Penal Code § 835a).

(b) The conduct of the individual being confronted, as reasonably perceived by the deputy at the time.

(c) Deputy/subject factors (age, size, relative strength, skill level, injuries sustained, level of exhaustion or fatigue, the number of deputies available vs. subjects).

(d) The conduct of the involved deputy (Penal Code § 835a).

(e) The effects of drugs or alcohol.

(f) The individual's apparent mental state or capacity (Penal Code § 835a).

(g) The individual’s apparent ability to understand and comply with deputy commands (Penal Code § 835a).

Copyright Lexipol, LLC 2019/12/23, All Rights Reserved.
Published with permission by Sierra County Sheriff's Office

(h) Proximity of weapons or dangerous improvised devices.

(i) The degree to which the subject has been effectively restrained and his/her ability to resist despite being restrained.

(j) The availability of other reasonable and feasible options and their possible effectiveness (Penal Code § 835a).

(k) Seriousness of the suspected offense or reason for contact with the individual.

(l) Training and experience of the deputy.

(m) Potential for injury to deputies, suspects, and others.

(n) Whether the person appears to be resisting, attempting to evade arrest by flight, or is attacking the deputy.

(o) The risk and reasonably foreseeable consequences of escape.

(p) The apparent need for immediate control of the subject or a prompt resolution of the situation.

(q) Whether the conduct of the individual being confronted no longer reasonably appears to pose an imminent threat to the deputy or others.

(r) Prior contacts with the subject or awareness of any propensity for violence.

(s) Any other exigent circumstances.

300.3.3 PAIN COMPLIANCE TECHNIQUES

Pain compliance techniques may be effective in controlling a physically or actively resisting individual. Deputies may only apply those pain compliance techniques for which they have successfully completed [department/office]-approved training. Deputies utilizing any pain compliance technique should consider:

(a) The degree to which the application of the technique may be controlled given the level of resistance.

(b) Whether the person can comply with the direction or orders of the deputy.

(c) Whether the person has been given sufficient opportunity to comply.

The application of any pain compliance technique shall be discontinued once the deputy determines that compliance has been achieved.

300.3.4 CAROTID CONTROL HOLD

The proper application of the carotid control hold may be effective in restraining a violent or combative individual. However, due to the potential for injury, the use of the carotid control hold is subject to the following:

(a) The deputy shall have successfully completed [department/office]-approved training in the use and application of the carotid control hold.

Copyright Lexipol, LLC 2019/12/23, All Rights Reserved.
Published with permission by Sierra County Sheriff's Office

(b) The carotid control hold may only be used when circumstances perceived by the deputy at the time indicate that such application reasonably appears necessary to control a person in any of the following circumstances:

1. The subject is violent or physically resisting.
2. The subject, by words or actions, has demonstrated an intention to be violent and reasonably appears to have the potential to harm deputies, him/herself or others.

(c) The application of a carotid control hold on the following individuals should generally be avoided unless the totality of the circumstances indicates that other available options reasonably appear ineffective, or would present a greater danger to the deputy, the subject or others, and the deputy reasonably believes that the need to control the individual outweighs the risk of applying a carotid control hold:

1. Females who are known to be pregnant
2. Elderly individuals
3. Obvious juveniles
4. Individuals who appear to have Down syndrome or who appear to have obvious neck deformities or malformations, or visible neck injuries

(d) Any individual who has had the carotid control hold applied, regardless of whether he/she was rendered unconscious, shall be promptly examined by paramedics or other qualified medical personnel and should be monitored until examined by paramedics or other appropriate medical personnel.

(e) The deputy shall inform any person receiving custody, or any person placed in a position of providing care, that the individual has been subjected to the carotid control hold and whether the subject lost consciousness as a result.

(f) Any deputy attempting or applying the carotid control hold shall promptly notify a supervisor of the use or attempted use of such hold.

(g) The use or attempted use of the carotid control hold shall be thoroughly documented by the deputy in any related reports.

300.3.5 USE OF FORCE TO SEIZE EVIDENCE

In general, deputies may use reasonable force to lawfully seize evidence and to prevent the destruction of evidence. However, deputies are discouraged from using force solely to prevent a person from swallowing evidence or contraband. In the instance when force is used, deputies should not intentionally use any technique that restricts blood flow to the head, restricts respiration or which creates a reasonable likelihood that blood flow to the head or respiration would be restricted. Deputies are encouraged to use techniques and methods taught by the Sierra County Sheriff's Office for this specific purpose.

Copyright Lexipol, LLC 2019/12/23, All Rights Reserved.
Published with permission by Sierra County Sheriff's Office

300.4 DEADLY FORCE APPLICATIONS

If an objectively reasonable deputy would consider it safe and feasible to do so under the totality of the circumstances, deputies should evaluate the use of other reasonably available resources and techniques when determining whether to use deadly force. The use of deadly force is only justified in the following circumstances (Penal Code § 835a):

(a) A deputy may use deadly force to protect him/herself or others from what he/she reasonably believes is an imminent threat of death or serious bodily injury to the deputy or another person.

(b) A deputy may use deadly force to apprehend a fleeing person for any felony that threatened or resulted in death or serious bodily injury, if the deputy reasonably believes that the person will cause death or serious bodily injury to another unless immediately apprehended. Where feasible, the deputy shall, prior to the use of force, make reasonable efforts to identify themselves as a peace officer and to warn that deadly force may be used, unless the deputy has objectively reasonable grounds to believe the person is aware of those facts.

Deputies shall not use deadly force against a person based on the danger that person poses to him/herself, if an objectively reasonable deputy would believe the person does not pose an imminent threat of death or serious bodily injury to the deputy or to another person (Penal Code § 835a).

An “imminent” threat of death or serious bodily injury exists when, based on the totality of the circumstances, a reasonable deputy in the same situation would believe that a person has the present ability, opportunity, and apparent intent to immediately cause death or serious bodily injury to the deputy or another person. A deputy’s subjective fear of future harm alone is insufficient as an imminent threat. An imminent threat is one that from appearances is reasonably believed to require instant attention (Penal Code § 835a).

300.4.1 SHOOTING AT OR FROM MOVING VEHICLES

Shots fired at or from a moving vehicle are rarely effective. Deputies should move out of the path of an approaching vehicle instead of discharging their firearm at the vehicle or any of its occupants. A deputy should only discharge a firearm at a moving vehicle or its occupants when the deputy reasonably believes there are no other reasonable means available to avert the threat of the vehicle, or if deadly force other than the vehicle is directed at the deputy or others.

Deputies should not shoot at any part of a vehicle in an attempt to disable the vehicle.

300.5 REPORTING THE USE OF FORCE

Any use of force by a member of this [department/office] shall be documented promptly, completely and accurately in an appropriate report, depending on the nature of the incident. The deputy should articulate the factors perceived and why he/she believed the use of force was reasonable under the circumstances. To collect data for purposes of training, resource allocation, analysis and related purposes, the [Department/Office] may require the completion of additional report forms, as specified in [department/office] policy, procedure or law.

Copyright Lexipol, LLC 2019/12/23, All Rights Reserved.
Published with permission by Sierra County Sheriff's Office

300.5.1 NOTIFICATION TO SUPERVISORS

Supervisory notification shall be made as soon as practicable following the application of force in any of the following circumstances:

(a) The application caused a visible injury.

(b) The application would lead a reasonable deputy to conclude that the individual may have experienced more than momentary discomfort.

(c) The individual subjected to the force complained of injury or continuing pain.

(d) The individual indicates intent to pursue litigation.

(e) Any application of a TASER device or control device.

(f) Any application of a restraint device other than handcuffs, shackles or belly chains.

(g) The individual subjected to the force was rendered unconscious.

(h) An individual was struck or kicked.

(i) An individual alleges any of the above has occurred.

300.5.2 REPORTING TO CALIFORNIA DEPARTMENT OF JUSTICE

Statistical data regarding all officer-involved shootings and incidents involving use of force resulting in serious bodily injury is to be reported to the California Department of Justice as required by Government Code § 12525.2. See the Administrative Secretary policy.

300.6 MEDICAL CONSIDERATION

Prior to booking or release, medical assistance shall be obtained for any person who exhibits signs of physical distress, who has sustained visible injury, expresses a complaint of injury or continuing pain, or who was rendered unconscious. Any individual exhibiting signs of physical distress after an encounter should be continuously monitored until he/she can be medically assessed.

Based upon the deputy’s initial assessment of the nature and extent of the subject’s injuries, medical assistance may consist of examination by fire personnel, paramedics, hospital staff or medical staff at the jail. If any such individual refuses medical attention, such a refusal shall be fully documented in related reports and, whenever practicable, should be witnessed by another deputy and/or medical personnel. If a recording is made of the contact or an interview with the individual, any refusal should be included in the recording, if possible.

The on-scene supervisor or, if the on-scene supervisor is not available, the primary handling deputy shall ensure that any person providing medical care or receiving custody of a person following any use of force is informed that the person was subjected to force. This notification shall include a description of the force used and any other circumstances the deputy reasonably believes would be potential safety or medical risks to the subject (e.g., prolonged struggle, extreme agitation, impaired respiration).

Copyright Lexipol, LLC 2019/12/23, All Rights Reserved.
Published with permission by Sierra County Sheriff's Office

Persons who exhibit extreme agitation, violent irrational behavior accompanied by profuse sweating, extraordinary strength beyond their physical characteristics and imperviousness to pain (sometimes called “excited delirium”), or who require a protracted physical encounter with multiple deputies to be brought under control, may be at an increased risk of sudden death. Calls involving these persons should be considered medical emergencies. Deputies who reasonably suspect a medical emergency should request medical assistance as soon as practicable and have medical personnel stage away if appropriate.

300.7 SUPERVISOR RESPONSIBILITY

When a supervisor is able to respond to an incident in which there has been a reported application of force, the supervisor is expected to:

(a) Obtain the basic facts from the involved deputies. Absent an allegation of misconduct or excessive force, this will be considered a routine contact in the normal course of duties.

(b) Ensure that any injured parties are examined and treated.

(c) When possible, separately obtain a recorded interview with the subject upon whom force was applied. If this interview is conducted without the person having voluntarily waived his/her *Miranda* rights, the following shall apply:

1. The content of the interview should not be summarized or included in any related criminal charges.
2. The fact that a recorded interview was conducted should be documented in a property or other report.
3. The recording of the interview should be distinctly marked for retention until all potential for civil litigation has expired.

(d) Once any initial medical assessment has been completed or first aid has been rendered, ensure that photographs have been taken of any areas involving visible injury or complaint of pain, as well as overall photographs of uninjured areas. These photographs should be retained until all potential for civil litigation has expired.

(e) Identify any witnesses not already included in related reports.

(f) Review and approve all related reports.

(g) Determine if there is any indication that the subject may pursue civil litigation.

1. If there is an indication of potential civil litigation, the supervisor should complete and route a notification of a potential claim through the appropriate channels.

(h) Evaluate the circumstances surrounding the incident and initiate an administrative investigation if there is a question of policy non-compliance or if for any reason further investigation may be appropriate.

Copyright Lexipol, LLC 2019/12/23, All Rights Reserved.
Published with permission by Sierra County Sheriff's Office

In the event that a supervisor is unable to respond to the scene of an incident involving the reported application of force, the supervisor is still expected to complete as many of the above items as circumstances permit.

300.7.1 SHIFT SERGEANT RESPONSIBILITY
The Shift Sergeant shall review each use of force by any personnel within his/her command to ensure compliance with this policy and to address any training issues.

300.8 TRAINING

Deputies will receive periodic training on this policy and demonstrate their knowledge and understanding.

300.9 USE OF FORCE ANALYSIS

At least annually, the Undersheriff should prepare an analysis report on use of force incidents. The report should be submitted to the Sheriff. The report should not contain the names of deputies, suspects or case numbers, and should include:

(a) The identification of any trends in the use of force by members.

(b) Training needs recommendations.

(c) Equipment needs recommendations.

(d) Policy revision recommendations.

Copyright Lexipol, LLC 2019/12/23, All Rights Reserved.
Published with permission by Sierra County Sheriff's Office

In Custody Arrest Policy

301.1 WEST COUNTY FRESH ARREST PROCEDURE

(a) Book & Release should be performed at the Sierra County Sheriff's Office.

  (a) Dispatch should complete the Sierra County Own Regnizance Form (OR).

(b) West County Fresh Arrest(s) Procedure:

  (a) Have Sierra County Dispatch "Paper Book" the Arrestee into the local system.

  (b) Transport the Arrestee to Wayne Brown Correctional Facility (WBCF) for housing.

  (c) If the Arrestee needs a Medical Clearance: Transport Arrestee to Sierra Nevada Memorial Hospital, and obtain clearance

Note: Inmates can be housed at the Plumas County Jail. Dispatch should provide for completion the Sierra County Own Recognizance Form (OR) to the housing facility. If Medical Clearance is required, Eastern Plumas Healthcare (Portola) or Plumas District Hospital (Quincy) can be utilized. It is encouraged that arrestees expected to eventually be transported to the Sierra Superior Court be transported initially to Wayne Brown Correctional Facility (WBCF).

301.2 EAST COUNTY ARREST PROCEDURE

(a) Have Sierra County Dispatch "Paper Book" the Arrestee into the system.

  (a) Misdemeanor Arrests Where The Arrestee Will Be Released (23152 CVC, 647(f) PC, etc.):

    (a) Dispatch should contact the Nevada County Jail in Truckee to see if there is housing space.

    (b) Dispatch should provide for completion the Sierra County Own Recognizance Form (OR) to the housing facility.

    (c) If the Arrestee needs Medical Clearance:

      (a) Transport the Arrestee to Tahoe Forest Hospital in Truckee, and obtain clearance.

    (d) In the event that Truckee is unable to house the Arrestee, the deputy has the option to use the Plumas County Jail if space were available.

  (b) Arrests likely to require a court appearance should be transported to Wayne Brown Correctional Facility (WBCF) for housing.

    1. If the Arrestee needs a Medical Clearance, transport the Arrestee to Tahoe Forest Hospital or Sierra Nevada Memorial Hospital and obtain clearance.

Note: Inmates can be housed at the Plumas County Jail. Dispatch should provide for completion the Sierra County Own Recognizance Form (OR) to the housing facility. If Medical Clearance is required, Eastern Plumas Healthcare (Portola) or Plumas District Hospital (Quincy) can be utilized. It is encouraged

Copyright Lexipol, LLC 2019/12/23, All Rights Reserved.
Published with permission by Sierra County Sheriff's Office

that arrestees expected to eventually be transported to the Sierra Superior Court be transported initially to Wayne Brown Correctional Facility (WBCF).

Copyright Lexipol, LLC 2019/12/23, All Rights Reserved.
Published with permission by Sierra County Sheriff's Office

Deadly Force Review

302.1 PURPOSE AND SCOPE

This policy establishes a process for the Sierra County Sheriff's Office to review the use of force by its employees.

This review process shall be in addition to any other review or investigation that may be conducted by any outside or multi-agency entity having jurisdiction over the investigation or evaluation of the use of deadly force.

302.2 POLICY

The Sierra County Sheriff's Office will objectively evaluate the use of force by its members to ensure that their authority is used lawfully, appropriately and is consistent with training and policy.

302.3 REMOVAL FROM LINE DUTY ASSIGNMENT

Generally, whenever an employee's actions or use of force in an official capacity, or while using department equipment, results in death or very serious injury to another, that employee will be placed in a temporary administrative assignment pending an administrative review. The Sheriff may exercise discretion and choose not to place an employee in an administrative assignment in any case.

302.4 REVIEW BOARD

The Use of Force Review Board will be convened when the use of force by a member results in very serious injury or death to another.

The Use of Force Review Board will also investigate and review the circumstances surrounding every discharge of a firearm, whether the employee was on- or off-duty, excluding training or recreational use.

The Sheriff may request the Use of Force Review Board to investigate the circumstances surrounding any use of force incident.

The Undersheriff will convene the Use of Force Review Board as necessary. It will be the responsibility of the supervisor of the involved employee to notify the Sheriff of any incidents requiring board review. The involved employee's supervisor will ensure that all relevant reports, documents and materials are available for consideration and review by the board.

302.4.1 COMPOSITION OF THE BOARD

The Sheriff or designee should select five Use of Force Review Board members from the following, as appropriate:

- Representatives of each command
- Commanding officer in the involved member's chain of command
- Training Sergeant

Copyright Lexipol, LLC 2019/12/23, All Rights Reserved.
Published with permission by Sierra County Sheriff's Office

- Non-administrative supervisor
- A peer deputy
- A sworn peace officer from an outside law enforcement agency
- Department instructor for the type of weapon, device or technique used

The senior ranking command representative who is not in the same command as the involved employee will serve as chairperson.

302.4.2 RESPONSIBILITIES OF THE BOARD

The Use of Force Review Board is empowered to conduct an administrative review and inquiry into the circumstances of an incident.

The board members may request further investigation, request reports be submitted for the board's review, call persons to present information and request the involved employee to appear. The involved employee will be notified of the meeting of the board and may choose to have a representative through all phases of the review process.

The board does not have the authority to recommend discipline.

The Sheriff will determine whether the board should delay its review until after completion of any criminal investigation, review by any prosecutorial body, filing of criminal charges the decision not to file criminal charges, or any other action. The board should be provided all relevant available material from these proceedings for its consideration.

Absent an express waiver from the employee, no more than two members of the board may ask questions of the involved employee (Government Code § 3303). Other members may provide questions to these members.

The review shall be based upon those facts which were reasonably believed or known by the deputy at the time of the incident, applying any legal requirements, department policies, procedures and approved training to those facts. Facts later discovered but unknown to the deputy at the time shall neither justify nor call into question a deputy's decision regarding the use of force.

Any questioning of the involved employee conducted by the board will be in accordance with the department's disciplinary procedures, the Personnel Complaints Policy, the current collective bargaining agreement and any applicable state or federal law.

The board shall make one of the following recommended findings:

(a) The employee's actions were within department policy and procedure.

(b) The employee's actions were in violation of department policy and procedure.

A recommended finding requires a majority vote of the board. The board may also recommend additional investigations or reviews, such as disciplinary investigations, training reviews to consider whether training should be developed or revised, and policy reviews, as may be appropriate. The board chairperson will submit the written recommendation to the Sheriff.

Copyright Lexipol, LLC 2019/12/23, All Rights Reserved.
Published with permission by Sierra County Sheriff's Office

Deadly Force Review

The Sheriff shall review the recommendation, make a final determination as to whether the employee's actions were within policy and procedure and will determine whether any additional actions, investigations or reviews are appropriate. The Sheriff's final findings will be forwarded to the involved employee's supervisor for review and appropriate action. If the Sheriff concludes that discipline should be considered, a disciplinary process will be initiated.

At the conclusion of any additional reviews, copies of all relevant reports and information will be filed with the Sheriff.

Copyright Lexipol, LLC 2019/12/23, All Rights Reserved.
Published with permission by Sierra County Sheriff's Office

Handcuffing and Restraints

303.1 PURPOSE AND SCOPE

This policy provides guidelines for the use of handcuffs and other restraints during detentions and arrests.

303.2 POLICY

The Sierra County Sheriff's Office authorizes the use of restraint devices in accordance with this policy, the Use of Force Policy, and office training. Restraint devices shall not be used to punish, to display authority, or as a show of force.

303.3 USE OF RESTRAINTS

Only members who have successfully completed Sierra County Sheriff's Office-approved training on the use of restraint devices described in this policy are authorized to use these devices.

When deciding whether to use any restraint, deputies should carefully balance officer safety concerns with factors that include but are not limited to:

- The circumstances or crime leading to the arrest.
- The demeanor and behavior of the arrested person.
- The age and health of the person.
- Whether the person is known to be pregnant.
- Whether the person has a hearing or speaking disability. In such cases, consideration should be given, safety permitting, to handcuffing to the front in order to allow the person to sign or write notes.
- Whether the person has any other apparent disability.

303.3.1 RESTRAINT OF DETAINEES

Situations may arise where it may be reasonable to restrain a person who may, after brief investigation, be released without arrest. Unless arrested, the use of restraints on detainees should continue only for as long as is reasonably necessary to ensure the safety of deputies and others. When deciding whether to remove restraints from a detainee, deputies should continuously weigh the safety interests at hand against the continuing intrusion upon the detainee.

303.3.2 RESTRAINT OF PREGNANT PERSONS

Persons who are known to be pregnant should be restrained in the least restrictive manner that is effective for officer safety. Leg irons, waist chains, or handcuffs behind the body should not be used unless the deputy has a reasonable suspicion that the person may resist, attempt escape, injure self or others, or damage property.

No person who is in labor, delivery, or recovery after delivery shall be handcuffed or restrained except in extraordinary circumstances and only when a supervisor makes an individualized

Copyright Lexipol, LLC 2019/12/23, All Rights Reserved.
Published with permission by Sierra County Sheriff's Office

determination that such restraints are necessary for the safety of the arrestee, deputies, or others (Penal Code § 3407; Penal Code § 6030).

303.3.3 RESTRAINT OF JUVENILES
A juvenile under 14 years of age should not be restrained unless he/she is suspected of a dangerous felony or when the deputy has a reasonable suspicion that the juvenile may resist, attempt escape, injure him/herself, injure the deputy, or damage property.

303.3.4 NOTIFICATIONS
Whenever a deputy transports a person with the use of restraints other than handcuffs, the deputy shall inform the jail staff upon arrival at the jail that restraints were used. This notification should include information regarding any other circumstances the deputy reasonably believes would be potential safety concerns or medical risks to the person (e.g., prolonged struggle, extreme agitation, impaired respiration) that may have occurred prior to, or during, transportation to the jail.

303.4 APPLICATION OF HANDCUFFS OR PLASTIC CUFFS

Handcuffs, including temporary nylon or plastic cuffs, may be used only to restrain a person's hands to ensure officer safety.

Although recommended for most arrest situations, handcuffing is discretionary and not an absolute requirement of the Office. Deputies should consider handcuffing any person they reasonably believe warrants that degree of restraint. However, deputies should not conclude that in order to avoid risk every person should be handcuffed, regardless of the circumstances.

In most situations, handcuffs should be applied with the hands behind the person's back. When feasible, handcuffs should be double-locked to prevent tightening, which may cause undue discomfort or injury to the hands or wrists.

In situations where one pair of handcuffs does not appear sufficient to restrain the person or may cause unreasonable discomfort due to the person's size, deputies should consider alternatives, such as using an additional set of handcuffs or multiple plastic cuffs.

Handcuffs should be removed as soon as it is reasonable or after the person has been searched and is safely confined within a detention facility.

303.5 APPLICATION OF SPIT HOODS

Spit hoods are temporary protective devices designed to prevent the wearer from biting and/or transferring or transmitting fluids (saliva and mucous) to others.

Spit hoods may be placed upon persons in custody when the deputy reasonably believes the person will bite or spit, either on a person or in an inappropriate place. They are generally used during application of a physical restraint, while the person is restrained, or during or after transport.

Deputies utilizing spit hoods should ensure that the spit hood is fastened properly to allow for adequate ventilation and so that the restrained person can breathe normally. Deputies should provide assistance during the movement of a restrained person due to the potential for impairing or

Copyright Lexipol, LLC 2019/12/23, All Rights Reserved.
Published with permission by Sierra County Sheriff's Office

distorting that person's vision. Deputies should avoid comingling those wearing spit hoods with other detainees.

Spit hoods should not be used in situations where the restrained person is bleeding profusely from the area around the mouth or nose, or if there are indications that the person has a medical condition, such as difficulty breathing or vomiting. In such cases, prompt medical care should be obtained. If the person vomits while wearing a spit hood, the spit hood should be promptly removed and discarded. Persons who have been sprayed with oleoresin capsicum (OC) spray should be thoroughly decontaminated, including hair, head, and clothing, prior to application of a spit hood.

Those who have been placed in a spit hood should be continually monitored and shall not be left unattended until the spit hood is removed. Spit hoods shall be discarded after each use.

303.6 APPLICATION OF AUXILIARY RESTRAINT DEVICES

Auxiliary restraint devices include transport belts, waist or belly chains, transportation chains, leg irons, and other similar devices. Auxiliary restraint devices are intended for use during long-term restraint or transportation. They provide additional security and safety without impeding breathing, while permitting adequate movement, comfort, and mobility.

Only office-authorized devices may be used. Any person in auxiliary restraints should be monitored as reasonably appears necessary.

303.7 APPLICATION OF LEG RESTRAINT DEVICES

Leg restraints may be used to restrain the legs of a violent or potentially violent person when it is reasonable to do so during the course of detention, arrest, or transportation. Only restraint devices approved by the Office shall be used.

In determining whether to use the leg restraint, deputies should consider:

(a) Whether the deputy or others could be exposed to injury due to the assaultive or resistant behavior of a person.

(b) Whether it is reasonably necessary to protect the person from his/her own actions (e.g., hitting his/her head against the interior of the patrol vehicle, running away from the arresting deputy while handcuffed, kicking at objects or deputies).

(c) Whether it is reasonably necessary to avoid damage to property (e.g., kicking at windows of the patrol vehicle).

303.7.1 GUIDELINES FOR USE OF LEG RESTRAINTS

When applying leg restraints, the following guidelines should be followed:

(a) If practicable, deputies should notify a supervisor of the intent to apply the leg restraint device. In all cases, a supervisor shall be notified as soon as practicable after the application of the leg restraint device.

(b) Once applied, absent a medical or other emergency, restraints should remain in place until the deputy arrives at the jail or other facility or the person no longer reasonably appears to pose a threat.

Copyright Lexipol, LLC 2019/12/23, All Rights Reserved.
Published with permission by Sierra County Sheriff's Office

(c) Once secured, the person should be placed in a seated or upright position, secured with a seat belt, and shall not be placed on his/her stomach for an extended period, as this could reduce the person's ability to breathe.

(d) The restrained person should be continually monitored by a deputy while in the leg restraint. The deputy should ensure that the person does not roll onto and remain on his/her stomach.

(e) The deputy should look for signs of labored breathing and take appropriate steps to relieve and minimize any obvious factors contributing to this condition.

(f) When transported by emergency medical services, the restrained person should be accompanied by a deputy when requested by medical personnel. The transporting deputy should describe to medical personnel any unusual behaviors or other circumstances the deputy reasonably believes would be potential safety or medical risks to the person (e.g., prolonged struggle, extreme agitation, impaired respiration).

303.8 REQUIRED DOCUMENTATION

If a person is restrained and released without an arrest, the deputy shall document the details of the detention and the need for handcuffs or other restraints.

If a person is arrested, the use of handcuffs or other restraints shall be documented in the related report.

Deputies should document the following information in reports, as appropriate, when restraints other than handcuffs are used on a person:

(a) The factors that led to the decision to use restraints.

(b) Supervisor notification and approval of restraint use.

(c) The types of restraint used.

(d) The amount of time the person was restrained.

(e) How the person was transported and the position of the person during transport.

(f) Observations of the person's behavior and any signs of physiological problems.

(g) Any known or suspected drug use or other medical problems.

303.9 TRAINING

Subject to available resources, the Training Sergeant should ensure that deputies receive periodic training on the proper use of handcuffs and other restraints, including:

(a) Proper placement and fit of handcuffs and other restraint devices approved for use by the Office.

(b) Response to complaints of pain by restrained persons.

(c) Options for restraining those who may be pregnant without the use of leg irons, waist chains, or handcuffs behind the body.

(d) Options for restraining amputees or those with medical conditions or other physical conditions that may be aggravated by being restrained.

Copyright Lexipol, LLC 2019/12/23, All Rights Reserved.
Published with permission by Sierra County Sheriff's Office

Copyright Lexipol, LLC 2019/12/23, All Rights Reserved.
Published with permission by Sierra County Sheriff's Office

Control Devices and Techniques

304.1 PURPOSE AND SCOPE

This policy provides guidelines for the use and maintenance of control devices that are described in this policy.

304.2 POLICY

In order to control subjects who are violent or who demonstrate the intent to be violent, the Sierra County Sheriff's Office authorizes deputies to use control devices in accordance with the guidelines in this policy and the Use of Force Policy.

304.3 ISSUING, CARRYING AND USING CONTROL DEVICES

Control devices described in this policy may be carried and used by members of this department only if the device has been issued by the Department or approved by the Sheriff or the authorized designee.

Only deputies who have successfully completed department-approved training in the use of any control device are authorized to carry and use the device.

Control devices may be used when a decision has been made to control, restrain or arrest a subject who is violent or who demonstrates the intent to be violent, and the use of the device appears reasonable under the circumstances. When reasonable, a verbal warning and opportunity to comply should precede the use of these devices.

When using control devices, deputies should carefully consider potential impact areas in order to minimize injuries and unintentional targets.

304.4 RESPONSIBILITIES

304.4.1 WATCHCOMMANDER RESPONSIBILITIES

The Shift Sergeant may authorize the use of a control device by selected personnel or members of specialized units who have successfully completed the required training.

304.4.2 RANGEMASTER RESPONSIBILITIES

The Rangemaster shall control the inventory and issuance of all control devices and shall ensure that all damaged, inoperative, outdated or expended control devices or munitions are properly disposed of, repaired or replaced.

Every control device will be periodically inspected by the Rangemaster or the designated instructor for a particular control device. The inspection shall be documented.

304.4.3 USER RESPONSIBILITIES

All normal maintenance, charging or cleaning shall remain the responsibility of personnel using the various devices.

Copyright Lexipol, LLC 2019/12/23, All Rights Reserved.
Published with permission by Sierra County Sheriff's Office

Any damaged, inoperative, outdated or expended control devices or munitions, along with documentation explaining the cause of the damage, shall be returned to the Rangemaster for disposition. Damage to County property forms shall also be prepared and forwarded through the chain of command, when appropriate, explaining the cause of damage.

304.5 BATON GUIDELINES

The need to immediately control a suspect must be weighed against the risk of causing serious injury. The head, neck, throat, spine, heart, kidneys and groin should not be intentionally targeted except when the deputy reasonably believes the suspect poses an imminent threat of serious bodily injury or death to the deputy or others.

When carrying a baton, uniformed personnel shall carry the baton in its authorized holder on the equipment belt. Plainclothes and non-field personnel may carry the baton as authorized and in accordance with the needs of their assignment or at the direction of their supervisor.

304.6 OLEORESIN CAPSICUM (OC) GUIDELINES

As with other control devices, oleoresin capsicum (OC) spray and pepper projectiles may be considered for use to bring under control an individual or groups of individuals who are engaging in, or are about to engage in violent behavior. Pepper projectiles and OC spray should not, however, be used against individuals or groups who merely fail to disperse or do not reasonably appear to present a risk to the safety of officers or the public.

304.6.1 OC SPRAY

Uniformed personnel carrying OC spray shall carry the device in its holster on the equipment belt. Plainclothes and non-field personnel may carry OC spray as authorized, in accordance with the needs of their assignment or at the direction of their supervisor.

304.6.2 TREATMENT FOR OC SPRAY EXPOSURE

Persons who have been sprayed with or otherwise affected by the use of OC should be promptly provided with clean water to cleanse the affected areas. Those persons who complain of further severe effects shall be examined by appropriate medical personnel.

304.7 POST-APPLICATION NOTICE

Whenever tear gas or OC has been introduced into a residence, building interior, vehicle or other enclosed area, deputies should provide the owners or available occupants with notice of the possible presence of residue that could result in irritation or injury if the area is not properly cleaned. Such notice should include advisement that clean up will be at the owner’s expense. Information regarding the method of notice and the individuals notified should be included in related reports.

Copyright Lexipol, LLC 2019/12/23, All Rights Reserved.
Published with permission by Sierra County Sheriff's Office

304.8 TRAINING FOR CONTROL DEVICES

The Training Sergeant shall ensure that all personnel who are authorized to carry a control device have been properly trained and certified to carry the specific control device and are retrained or recertified as necessary.

(a) Proficiency training shall be monitored and documented by a certified, control-device weapons or tactics instructor.

(b) All training and proficiency for control devices will be documented in the deputy's training file.

(c) Deputies who fail to demonstrate proficiency with the control device or knowledge of this agency's Use of Force Policy will be provided remedial training. If a deputy cannot demonstrate proficiency with a control device or knowledge of this agency's Use of Force Policy after remedial training, the deputy will be restricted from carrying the control device and may be subject to discipline.

304.9 REPORTING USE OF CONTROL DEVICES AND TECHNIQUES

Any application of a control device or technique listed in this policy shall be documented in the related incident report and reported pursuant to the Use of Force Policy.

Copyright Lexipol, LLC 2019/12/23, All Rights Reserved.
Published with permission by Sierra County Sheriff's Office

Conducted Energy Device

305.1 PURPOSE AND SCOPE

This policy provides guidelines for the issuance and use of TASER devices.

305.2 POLICY

The TASER® device is intended to control a violent or potentially violent individual, while minimizing the risk of serious injury. The appropriate use of such a device should result in fewer serious injuries to deputies and suspects.

305.3 ISSUANCE AND CARRYING EMDTDEVICES

Only members who have successfully completed department-approved training may be issued and carry the TASER device.

TASER devices are issued for use during a member's current assignment. Those leaving a particular assignment may be required to return the device to the department's inventory.

Deputies shall only use the TASER device and cartridges that have been issued by the Department. Uniformed deputies who have been issued the TASER device shall wear the device in an approved holster on their person. Non-uniformed deputies may secure the TASER device in the driver's compartment of their vehicle.

Members carrying the TASER device should perform a spark test on the unit prior to every shift.

When carried while in uniform deputies shall carry the TASER device in a weak-side holster on the side opposite the duty weapon.

(a) All TASER devices shall be clearly and distinctly marked to differentiate them from the duty weapon and any other device.

(b) Whenever practicable, deputies should carry two or more cartridges on their person when carrying the TASER device.

(c) Deputies shall be responsible for ensuring that their issued TASER device is properly maintained and in good working order.

(d) Deputies should not hold both a firearm and the TASER device at the same time.

305.4 VERBAL AND VISUAL WARNINGS

A verbal warning of the intended use of the TASER device should precede its application, unless it would otherwise endanger the safety of deputies or when it is not practicable due to the circumstances. The purpose of the warning is to:

(a) Provide the individual with a reasonable opportunity to voluntarily comply.

(b) Provide other deputies and individuals with a warning that the TASER device may be deployed.

Copyright Lexipol, LLC 2019/12/23, All Rights Reserved.
Published with permission by Sierra County Sheriff's Office

If, after a verbal warning, an individual is unwilling to voluntarily comply with a deputy's lawful orders and it appears both reasonable and feasible under the circumstances, the deputy may, but is not required to, display the electrical arc (provided that a cartridge has not been loaded into the device), or the laser in a further attempt to gain compliance prior to the application of the TASER device. The aiming laser should never be intentionally directed into the eyes of another as it may permanently impair his/her vision.

The fact that a verbal or other warning was given or the reasons it was not given shall be documented by the deputy deploying the TASER device in the related report.

305.5 USE OF THE EMDTDEVICE

The TASER device has limitations and restrictions requiring consideration before its use. The TASER device should only be used when its operator can safely approach the subject within the operational range of the device. Although the TASER device is generally effective in controlling most individuals, deputies should be aware that the device may not achieve the intended results and be prepared with other options.

305.5.1 APPLICATION OF THE EMDTDEVICE

The TASER device may be used in any of the following circumstances, when the circumstances perceived by the deputy at the time indicate that such application is reasonably necessary to control a person:

(a) The subject is violent or is physically resisting.

(b) The subject has demonstrated, by words or action, an intention to be violent or to physically resist, and reasonably appears to present the potential to harm deputies, him/herself or others.

Mere flight from a pursuing deputy, without other known circumstances or factors, is not good cause for the use of the TASER device to apprehend an individual.

305.5.2 SPECIAL DEPLOYMENT CONSIDERATIONS

The use of the TASER device on certain individuals should generally be avoided unless the totality of the circumstances indicates that other available options reasonably appear ineffective or would present a greater danger to the deputy, the subject or others, and the deputy reasonably believes that the need to control the individual outweighs the risk of using the device. This includes:

(a) Individuals who are known to be pregnant.

(b) Elderly individuals or obvious juveniles.

(c) Individuals with obviously low body mass.

(d) Individuals who are handcuffed or otherwise restrained.

Copyright Lexipol, LLC 2019/12/23, All Rights Reserved.
Published with permission by Sierra County Sheriff's Office

(e) Individuals who have been recently sprayed with a flammable chemical agent or who are otherwise in close proximity to any known combustible vapor or flammable material, including alcohol-based oleoresin capsicum (OC) spray.

(f) Individuals whose position or activity may result in collateral injury (e.g., falls from height, operating vehicles).

Because the application of the TASER device in the drive-stun mode (i.e., direct contact without probes) relies primarily on pain compliance, the use of the drive-stun mode generally should be limited to supplementing the probe-mode to complete the circuit, or as a distraction technique to gain separation between deputies and the subject, thereby giving deputies time and distance to consider other force options or actions.

The TASER device shall not be used to psychologically torment, elicit statements or to punish any individual.

305.5.3 TARGETING CONSIDERATIONS

Reasonable efforts should be made to target lower center mass and avoid the head, neck, chest and groin. If the dynamics of a situation or officer safety do not permit the deputy to limit the application of the TASER device probes to a precise target area, deputies should monitor the condition of the subject if one or more probes strikes the head, neck, chest or groin until the subject is examined by paramedics or other medical personnel.

305.5.4 MULTIPLE APPLICATIONS OF THE EMDTDEVICE

Deputies should apply the TASER device for only one standard cycle and then evaluate the situation before applying any subsequent cycles. Multiple applications of the TASER device against a single individual are generally not recommended and should be avoided unless the deputy reasonably believes that the need to control the individual outweighs the potentially increased risk posed by multiple applications.

If the first application of the TASER device appears to be ineffective in gaining control of an individual, the deputy should consider certain factors before additional applications of the TASER device, including:

(a) Whether the probes are making proper contact.

(b) Whether the individual has the ability and has been given a reasonable opportunity to comply.

(c) Whether verbal commands, other options or tactics may be more effective.

Deputies should generally not intentionally apply more than one TASER device at a time against a single subject.

305.5.5 ACTIONS FOLLOWING DEPLOYMENTS

Deputies shall notify a supervisor of all TASER device discharges. Confetti tags should be collected and the expended cartridge, along with both probes and wire, should be submitted

Copyright Lexipol, LLC 2019/12/23, All Rights Reserved.
Published with permission by Sierra County Sheriff's Office

into evidence. The cartridge serial number should be noted and documented on the evidence paperwork. The evidence packaging should be marked "Biohazard" if the probes penetrated the subject's skin.

305.5.6 DANGEROUS ANIMALS
The TASER device may be deployed against an animal as part of a plan to deal with a potentially dangerous animal, such as a dog, if the animal reasonably appears to pose an imminent threat to human safety and alternative methods are not reasonably available or would likely be ineffective.

305.5.7 OFF-DUTY CONSIDERATIONS
Deputies are not authorized to carry department TASER devices while off-duty.

Deputies shall ensure that TASER devices are secured while in their homes, vehicles or any other area under their control, in a manner that will keep the device inaccessible to others.

305.6 DOCUMENTATION
Deputies shall document all TASER device discharges in the related arrest/crime report and the TASER device report form. Notification shall also be made to a supervisor in compliance with the Use of Force Policy. Unintentional discharges, pointing the device at a person, laser activation and arcing the device will also be documented on the report form.

305.6.1 EMDTDEVICE FORM
Items that shall be included in the TASER device report form are:

(a) The type and brand of TASER device and cartridge and cartridge serial number.

(b) Date, time and location of the incident.

(c) Whether any display, laser or arc deterred a subject and gained compliance.

(d) The number of TASER device activations, the duration of each cycle, the duration between activations, and (as best as can be determined) the duration that the subject received applications.

(e) The range at which the TASER device was used.

(f) The type of mode used (probe or drive-stun).

(g) Location of any probe impact.

(h) Location of contact in drive-stun mode.

(i) Description of where missed probes went.

(j) Whether medical care was provided to the subject.

(k) Whether the subject sustained any injuries.

(l) Whether any deputies sustained any injuries.

Copyright Lexipol, LLC 2019/12/23, All Rights Reserved.
Published with permission by Sierra County Sheriff's Office

The Training Sergeant should periodically analyze the report forms to identify trends, including deterrence and effectiveness. The Training Sergeant should also conduct audits of data downloads and reconcile TASER device report forms with recorded activations. TASER device information and statistics, with identifying information removed, should periodically be made available to the public.

305.6.2 REPORTS

The deputy should include the following in the arrest/crime report:

(a) Identification of all personnel firing TASER devices

(b) Identification of all witnesses

(c) Medical care provided to the subject

(d) Observations of the subject's physical and physiological actions

(e) Any known or suspected drug use, intoxication or other medical problems

305.7 MEDICAL TREATMENT

Consistent with training protocols Deputies can remove TASER device probes from a person's body. Used TASER device probes shall be treated as a sharps biohazard, similar to a used hypodermic needle, and handled appropriately. Universal precautions should be taken.

All persons who have been struck by TASER device probes or who have been subjected to the electric discharge of the device shall be medically assessed prior to booking. Additionally, any such individual who falls under any of the following categories should, as soon as practicable, be examined by paramedics or other qualified medical personnel:

(a) The person is suspected of being under the influence of controlled substances and/or alcohol.

(b) The person may be pregnant.

(c) The person reasonably appears to be in need of medical attention.

(d) The TASER device probes are lodged in a sensitive area (e.g., groin, female breast, head, face, neck).

(e) The person requests medical treatment.

Any individual exhibiting signs of distress or who is exposed to multiple or prolonged applications (i.e., more than 15 seconds) shall be transported to a medical facility for examination or medically evaluated prior to booking. If any individual refuses medical attention, such a refusal should be witnessed by another deputy and/or medical personnel and shall be fully documented in related reports. If an audio recording is made of the contact or an interview with the individual, any refusal should be included, if possible.

The transporting deputy shall inform any person providing medical care or receiving custody that the individual has been subjected to the application of the TASER device.

Copyright Lexipol, LLC 2019/12/23, All Rights Reserved.
Published with permission by Sierra County Sheriff's Office

305.8 SUPERVISOR RESPONSIBILITIES

When possible, supervisors should respond to calls when they reasonably believe there is a likelihood the TASER device may be used. A supervisor should respond to all incidents where the TASER device was activated.

A supervisor should review each incident where a person has been exposed to an activation of the TASER device. The device's onboard memory should be downloaded through the data port by a supervisor or Rangemaster and saved with the related arrest/crime report. Photographs of probe sites should be taken and witnesses interviewed.

305.9 TRAINING

Personnel who are authorized to carry the TASER device shall be permitted to do so only after successfully completing the initial department-approved training. Any personnel who have not carried the TASER device as a part of their assignment for a period of six months or more shall be recertified by a department-approved TASER device instructor prior to again carrying or using the device.

Proficiency training for personnel who have been issued TASER devices should occur every year. A reassessment of a deputy's knowledge and/or practical skill may be required at any time if deemed appropriate by the Training Sergeant. All training and proficiency for TASER devices will be documented in the deputy's training file.

Command staff, supervisors and investigators should receive TASER device training as appropriate for the investigations they conduct and review.

Deputies who do not carry TASER devices should receive training that is sufficient to familiarize them with the device and with working with deputies who use the device.

The Training Sergeant is responsible for ensuring that all members who carry TASER devices have received initial and annual proficiency training. Periodic audits should be used for verification.

Application of TASER devices during training could result in injury to personnel and should not be mandatory for certification.

The Training Sergeant should ensure that all training includes:

(a) A review of this policy.

(b) A review of the Use of Force Policy.

(c) Performing weak-hand draws or cross-draws to reduce the possibility of unintentionally drawing and firing a firearm.

(d) Target area considerations, to include techniques or options to reduce the unintentional application of probes near the head, neck, chest and groin.

(e) Handcuffing a subject during the application of the TASER device and transitioning to other force options.

Copyright Lexipol, LLC 2019/12/23, All Rights Reserved.
Published with permission by Sierra County Sheriff's Office

(f) De-escalation techniques.

(g) Restraint techniques that do not impair respiration following the application of the TASER device.

Copyright Lexipol, LLC 2019/12/23, All Rights Reserved.
Published with permission by Sierra County Sheriff's Office

Officer-Involved Shootings and Deaths

306.1 PURPOSE AND SCOPE

The purpose of this policy is to establish policy and procedures for the investigation of an incident in which a person is injured or dies as the result of an officer-involved shooting or dies as a result of other action of a Deputy.

In other incidents not covered by this policy, the Sheriff may decide that the investigation will follow the process provided in this policy.

306.2 TYPES OF INVESTIGATIONS

Officer-involved shootings and deaths involve several separate investigations. The investigations may include:

- A criminal investigation of the suspect's actions.
- A criminal investigation of the involved officer's actions.
- An administrative investigation as to policy compliance by involved deputies.
- A civil investigation to determine potential liability.

306.3 CONTROL OF INVESTIGATIONS

Investigators from surrounding agencies may be assigned to work on the criminal investigation of officer-involved shootings and deaths. This may include at least one investigator from the agency that employs the involved officer.

Jurisdiction is determined by the location of the shooting or death and the agency employing the involved officer. The following scenarios outline the jurisdictional responsibilities for investigating officer-involved shootings and deaths.

306.3.1 CRIMINAL INVESTIGATION OF SUSPECT ACTIONS

The investigation of any possible criminal conduct by the suspect is controlled by the agency in whose jurisdiction the suspect's crime occurred. For example, the Sierra County Sheriff's Office would control the investigation if the suspect's crime occurred in Sierra County.

If multiple crimes have been committed in multiple jurisdictions, identification of the agency that will control the investigation may be reached in the same way as with any other crime. The investigation may be conducted by the agency in control of the criminal investigation of the involved officer, at the discretion of the Sheriff and with concurrence from the other agency.

306.3.2 CRIMINAL INVESTIGATION OF OFFICER ACTIONS

The control of the criminal investigation into the involved Deputy's conduct during the incident will be determined by the employing agency's protocol. When a Deputy from this office is involved, the criminal investigation will be handled according to the Criminal Investigation section of this policy.

Copyright Lexipol, LLC 2019/12/23, All Rights Reserved.
Published with permission by Sierra County Sheriff's Office

Requests made of this office to investigate a shooting or death involving an outside agency's officer shall be referred to the Sheriff or the authorized designee for approval.

306.3.3 ADMINISTRATIVE AND CIVIL INVESTIGATION
Regardless of where the incident occurs, the administrative and civil investigation of each involved officer is controlled by the respective employing agency.

306.4 INVESTIGATION PROCESS
The following procedures are guidelines used in the investigation of an officer-involved shooting or death.

306.4.1 UNINVOLVED DEPUTY RESPONSIBILITIES
Upon arrival at the scene of an officer-involved shooting, the first uninvolved SCSODeputy will be the Deputy-in-charge and will assume the responsibilities of a supervisor until properly relieved. This Deputy should, as appropriate:

(a) Secure the scene and identify and eliminate hazards for all those involved.

(b) Take reasonable steps to obtain emergency medical attention for injured individuals.

(c) Request additional resources from the Office or other agencies.

(d) Coordinate a perimeter or pursuit of suspects.

(e) Check for injured persons and evacuate as needed.

(f) Brief the supervisor upon arrival.

306.4.2 SHIFT SERGEANT RESPONSIBILITIES
Upon learning of an officer-involved shooting or death, the shift Sergeant shall be responsible for coordinating all aspects of the incident until he/she is relieved by the Sheriff or theUndersheriff.

All outside inquiries about the incident shall be directed to the Sheriff.

306.4.3 NOTIFICATIONS
The following person(s) shall be notified as soon as practical:

- Sheriff
- Undersheriff
- Detective-Sergeant
- District Attorney
- California Department of Justice
- Psychological/Peer support personnel
- Coroner (if necessary)
- Deputy representative (if requested)

Copyright Lexipol, LLC 2019/12/23, All Rights Reserved.
Published with permission by Sierra County Sheriff's Office

All outside inquiries about the incident shall be directed to the Sheriff.

306.4.4 SUPERVISOR RESPONSIBILITIES

Upon arrival at the scene, the first uninvolved SCSO supervisor should ensure completion of the duties as outlined above, plus:

(a) Attempt to obtain a brief overview of the situation from any uninvolved officers.

1. In the event that there are no uninvolved officers who can supply adequate overview, the supervisor should attempt to obtain a brief voluntary overview from one involved officer.

(b) If necessary, the supervisor may administratively order any SCSO Deputy to immediately provide public safety information necessary to secure the scene, identify injured parties and pursue suspects.

1. Public safety information shall be limited to such things as outstanding suspect information, number and direction of any shots fired, perimeter of the incident scene, identity of known or potential witnesses and any other pertinent information.

2. The initial on-scene supervisor should not attempt to order any involved officer to provide any information other than public safety information.

(c) Provide all available information to the Sheriff and dispatch. If feasible, sensitive information should be communicated over secure networks.

(d) Take command of and secure the incident scene with additional SCSO members until properly relieved by another supervisor or other assigned personnel or investigator.

(e) As soon as practicable, ensure that involved officers are transported (separately, if feasible) to a suitable location for further direction.

(a) Each involved SCSO Deputy should be given an administrative order not to discuss the incident with other involved officers or SCSO members pending further direction from a supervisor.

(b) When an involved officer’s weapon is taken or left at the scene for other than officer-safety reasons (e.g., evidence), ensure that he/she is provided with a comparable replacement weapon or transported by other deputies.

306.4.5 INVOLVED OFFICERS

The following shall be considered for the involved officer:

(a) Any request for legal or union representation will be accommodated.

(a) Involved SCSO deputies shall not be permitted to meet collectively or in a group with an attorney or any representative prior to providing a formal interview or report.

(b) Requests from involved non-SCSO officers should be referred to their employing agency.

Copyright Lexipol, LLC 2019/12/23, All Rights Reserved.
Published with permission by Sierra County Sheriff's Office

(b) Discussions with licensed attorneys will be considered privileged as attorney-client communications.

(c) Discussions with agency representatives/employee groups will be privileged only as to the discussion of non-criminal information (Government Code § 3303(i)).

(d) A licensed psychotherapist shall be provided by the Office to each involved SCSO Deputy. A licensed psychotherapist may also be provided to any other affected SCSO members, upon request.

1. Interviews with a licensed psychotherapist will be considered privileged.
2. An interview or session with a licensed psychotherapist may take place prior to the member providing a formal interview or report. However, involved members shall not be permitted to consult or meet collectively or in a group with a licensed psychotherapist prior to providing a formal interview or report.
3. A separate fitness-for-duty exam may also be required (see the Fitness for Duty Policy).

(e) Peer counselors are cautioned against discussing the facts of any incident with an involved or witness officer (Government Code § 8669.4).

Care should be taken to preserve the integrity of any physical evidence present on the involved officer's equipment or clothing, such as blood or fingerprints, until investigators or lab personnel can properly retrieve it.

Each involved SCSO Deputy shall be given reasonable paid administrative leave following an officer-involved shooting or death. It shall be the responsibility of the Sheriff or their designee to make schedule adjustments to accommodate such leave.

306.5 CRIMINAL INVESTIGATION

The District Attorney's Office is responsible for the criminal investigation into the circumstances of any officer-involved shooting or death.

If available, investigative personnel from this office may be assigned to partner with investigators from outside agencies or the District Attorney's Office to avoid duplicating efforts in related criminal investigations.

Once public safety issues have been addressed, criminal investigators should be given the opportunity to obtain a voluntary statement from involved officers and to complete their interviews. The following shall be considered for the involved officer:

(a) SCSO supervisors and the Detective-Sergeant should not participate directly in any voluntary interview of SCSO deputies. This will not prohibit such personnel from monitoring interviews or providing the criminal investigators with topics for inquiry.

(b) If requested, any involved officer will be afforded the opportunity to consult individually with a representative of his/her choosing or an attorney prior to speaking with criminal investigators (Government Code § 3303(i)). However, in order to maintain the integrity of each involved officer’s statement, involved deputies shall not consult or meet with a representative or an attorney collectively or in groups prior to being interviewed.

Copyright Lexipol, LLC 2019/12/23, All Rights Reserved.
Published with permission by Sierra County Sheriff's Office

(c) If any involved officer is physically, emotionally or otherwise not in a position to provide a voluntary statement when interviewed by criminal investigators, consideration should be given to allowing a reasonable period for the officer to schedule an alternate time for the interview.

(d) Any voluntary statement provided by an involved officer will be made available for inclusion in any related investigation, including administrative investigations. However, no administratively coerced statement will be provided to any criminal investigators unless the officer consents.

306.5.1 REPORTS BY INVOLVED SCSO DEPUTIES

In the event that suspects remain outstanding or subject to prosecution for related offenses, this office shall retain the authority to require involved SCSO deputies to provide sufficient information for related criminal reports to facilitate the apprehension and prosecution of those individuals (Government Code § 3304(a)).

While the involved SCSO Deputy may write the report, it is generally recommended that such reports be completed by assigned investigators, who should interview all involved officers as victims/witnesses. Since the purpose of these reports will be to facilitate criminal prosecution, statements of involved officers should focus on evidence to establish the elements of criminal activities by suspects. Care should be taken not to duplicate information provided by involved officers in other reports.

Nothing in this section shall be construed to deprive an involved SCSO Deputy of the right to consult with legal counsel prior to completing any such criminal report.

Reports related to the prosecution of criminal suspects will be processed according to normal procedures but should also be included for reference in the investigation of the officer-involved shooting or death.

306.5.2 WITNESS IDENTIFICATION AND INTERVIEWS

Because potential witnesses to an officer-involved shooting or death may become unavailable or the integrity of their statements compromised with the passage of time, a supervisor should take reasonable steps to promptly coordinate with criminal investigators to utilize available personnel for the following:

(a) Identification of all persons present at the scene and in the immediate area.

1. When feasible, a recorded statement should be obtained from those persons who claim not to have witnessed the incident but who were present at the time it occurred.

2. Any potential witness who is unwilling or unable to remain available for a formal interview should not be detained absent reasonable suspicion to detain or probable cause to arrest. Without detaining the individual for the sole purpose of identification, deputies should attempt to identify the witness prior to his/her departure.

Copyright Lexipol, LLC 2019/12/23, All Rights Reserved.
Published with permission by Sierra County Sheriff's Office

(b) Witnesses who are willing to provide a formal interview should be asked to meet at a suitable location where criminal investigators may obtain a recorded statement. Such witnesses, if willing, may be transported by a member of the Office.

1. A written, verbal or recorded statement of consent should be obtained prior to transporting a witness. When the witness is a minor, consent should be obtained from the parent or guardian, if available, prior to transportation.

(c) Promptly contacting the suspect's known family and associates to obtain any available and untainted background information about the suspect's activities and state of mind prior to the incident.

306.5.3 INVESTIGATIVE PERSONNEL

Once notified of an officer-involved shooting or death, it shall be the responsibility of the Sheriff to assign appropriate investigative personnel to handle the investigation of related crimes. Office investigators will be assigned to work with investigators from the District Attorney's Office and may be assigned to separately handle the investigation of any related crimes not being investigated by the District Attorney's Office.

All related office reports, except administrative and/or privileged reports, will be forwarded to the Sheriff for approval. Privileged reports shall be maintained exclusively by members who are authorized such access. Administrative reports will be forwarded to the Sheriff..

306.6 ADMINISTRATIVE INVESTIGATION

In addition to all other investigations associated with an officer-involved shooting or death, this office will conduct an internal administrative investigation of SCSO deputies to determine conformance with office policy. The investigation will be conducted under the supervision of the Detective-Sergeant and will be considered a confidential Deputy personnel file.

Interviews of members shall be subject to office policies and applicable laws (see the Personnel Complaints Policy).

(a) Any Deputy involved in a shooting or death may be requested or administratively compelled to provide a blood sample for alcohol/drug screening. Absent consent from the Deputy, such compelled samples and the results of any such testing shall not be disclosed to any criminal investigative agency.

(b) If any Deputy has voluntarily elected to provide a statement to criminal investigators, the assigned administrative investigator should review that statement before proceeding with any further interview of that involved Deputy.

1. If a further interview of the Deputy is deemed necessary to determine policy compliance, care should be taken to limit the inquiry to new areas with minimal, if any, duplication of questions addressed in the voluntary statement. The involved Deputy shall be provided with a copy of his/her prior statement before proceeding with any subsequent interviews.

(c) In the event that an involved Deputy has elected to not provide criminal investigators with a voluntary statement, the assigned administrative investigator shall conduct an administrative interview to determine all relevant information.

Copyright Lexipol, LLC 2019/12/23, All Rights Reserved.
Published with permission by Sierra County Sheriff's Office

1. Although this interview should not be unreasonably delayed, care should be taken to ensure that the Deputy's physical and psychological needs have been addressed before commencing the interview.
2. If requested, the Deputy shall have the opportunity to select an uninvolved representative to be present during the interview. However, in order to maintain the integrity of each individual Deputy's statement, involved deputies shall not consult or meet with a representative or attorney collectively or in groups prior to being interviewed (Government Code § 3303(i)).
3. Administrative interviews should be recorded by the investigator. The Deputy may also record the interview (Government Code § 3303(g)).
4. The Deputy shall be informed of the nature of the investigation. If a Deputy refuses to answer questions, he/she should be given his/her *Lybarger* or *Garrity* rights and ordered to provide full and truthful answers to all questions. The Deputy shall be informed that the interview will be for administrative purposes only and that the statement cannot be used criminally.
5. The Detective-Sergeant shall compile all relevant information and reports necessary for the Office to determine compliance with applicable policies.
6. Regardless of whether the use of force is an issue in the case, the completed administrative investigation shall be submitted to the Use of Force Review Board, which will restrict its findings as to whether there was compliance with the Use of Force Policy.
7. Any other indications of potential policy violations shall be determined in accordance with standard disciplinary procedures.

306.7 AUDIO AND VIDEO RECORDINGS

Any officer involved in a shooting or death may be permitted to review available Mobile Audio/Video (MAV), body-worn video, or other video or audio recordings prior to providing a recorded statement or completing reports.

Upon request, non-law enforcement witnesses who are able to verify their presence and their ability to contemporaneously perceive events at the scene of an incident may also be permitted to review available MAV, body-worn video, or other video or audio recordings with approval of assigned investigators or a supervisor.

Any MAV, body-worn and other known video or audio recordings of an incident should not be publicly released during an ongoing investigation without consulting the prosecuting attorney or Sierra County District Attorney's Office, as appropriate.

306.8 CIVIL LIABILITY RESPONSE

A member of this office may be assigned to work exclusively under the direction of the legal counsel for the Office to assist in the preparation of materials deemed necessary in anticipation of potential civil litigation.

Copyright Lexipol, LLC 2019/12/23, All Rights Reserved.
Published with permission by Sierra County Sheriff's Office

All materials generated in this capacity shall be considered attorney work product and may not be used for any other purpose. The civil liability response is not intended to interfere with any other investigation but shall be given reasonable access to all other investigations.

306.9 DEBRIEFING

Following an officer-involved shooting or death, the Sierra County Sheriff's Office should conduct both a critical incident/stress debriefing and a tactical debriefing.

306.9.1 CRITICAL INCIDENT/STRESS DEBRIEFING

A critical incident/stress debriefing should occur as soon as practicable. The Sierra County Sheriff's Offices' administration is responsible for organizing the debriefing. Notes and recorded statements should not be taken because the sole purpose of the debriefing is to help mitigate the stress-related effects of a traumatic event.

The debriefing is not part of any investigative process. Care should be taken not to release or repeat any communication made during a debriefing unless otherwise authorized by policy, law, or a valid court order.

Attendance at the debriefing shall only include those members of the Office directly involved in the incident, which can include support personnel (e.g., [dispatchers, other civilian personnel). Family or other support personnel may attend with the concurrence of those involved in the incident. The debriefing shall be closed to the public and should be closed to all other members of the Office, including supervisory and internal affairs investigators personnel.

306.9.2 TACTICAL DEBRIEFING

A tactical debriefing should take place to identify any training or areas of policy that need improvement. The Sheriff should identify the appropriate participants. This debriefing should not be conducted until all involved members have provided recorded or formal statements to criminal and/or administrative investigators.

306.10 MEDIA RELATIONS

Any media release shall be prepared with input and concurrence from the supervisor and office representative responsible for each phase of the investigation. Releases will be available to the Sheriff, Undersheriff, and Detective-Sergeant in the event of inquiries from the media.

The Office shall not subject any involved SCSODeputy to visits by the media (Government Code § 3303(e)). No involved SCSO Deputy shall make any comment to the media unless he/she is authorized by the Sheriff or theUndersheriff. Office members receiving inquiries regarding officer-involved shootings or deaths occurring in other jurisdictions shall refrain from public comment and will direct those inquiries to the agency having jurisdiction and primary responsibility for the investigation.

Copyright Lexipol, LLC 2019/12/23, All Rights Reserved.
Published with permission by Sierra County Sheriff's Office

306.11 REPORTING

If the death of an individual occurs in the Sierra County Sheriff's Officejurisdiction and qualifies to be reported to the state as a justifiable homicide or an in-custody death, the Sheriff will ensure that the Executive Assistant to the Sheriff is provided with enough information to meet the reporting requirements (Penal Code § 196; Penal Code § 13022; Government Code § 12525).

Copyright Lexipol, LLC 2019/12/23, All Rights Reserved.
Published with permission by Sierra County Sheriff's Office

Firearms

307.1 PURPOSE AND SCOPE

This policy provides guidelines for issuing firearms, the safe and legal carrying of firearms, firearms maintenance and firearms training.

This policy does not apply to issues related to the use of firearms that are addressed in the Use of Force or Officer-Involved Shootings and Deaths policies.

This policy only applies to those members who are authorized to carry firearms.

307.2 POLICY

The Sierra County Sheriff's Office will equip its members with firearms to address the risks posed to the public and [department/office] members by violent and sometimes well-armed persons. The [Department/Office] will ensure firearms are appropriate and in good working order and that relevant training is provided as resources allow.

307.3 AUTHORIZED FIREARMS, AMMUNITION AND OTHER WEAPONS

Members shall only use firearms that are issued or approved by the [Department/Office] and have been thoroughly inspected by the Rangemaster. Except in an emergency or as directed by a supervisor, no firearm shall be carried by a member who has not qualified with that firearm at an authorized [department/office] range.

All other weapons not provided by the [Department/Office], including but not limited to edged weapons, chemical or electronic weapons, impact weapons or any weapon prohibited or restricted by law or that is not covered elsewhere by [department/office] policy, may not be carried by members in the performance of their official duties without the express written authorization of the member’s Division Commander. This exclusion does not apply to the carrying of a single folding pocketknife that is not otherwise prohibited by law.

307.3.1 HANDGUNS

The authorized office-issued handgun is the Beretta 96. The following additional calibers are approved for on-duty use:

- 9mm
- .40
- .45

307.3.2 SHOTGUNS

The authorized office-issued shotgun is the [Mossberg Model 500]. There are no other shotguns approved by this office.

When not deployed, the shotgun shall be properly secured consistent with office training in a locking weapons rack in the patrol vehicle.

Copyright Lexipol, LLC 2019/12/23, All Rights Reserved.
Published with permission by Sierra County Sheriff's Office

307.3.3 PATROL RIFLES

The authorized office-issued patrol rifle is the AR15 / M16 Rifle. The following additional patrol rifles are approved for on-duty use:

- AR-15 / M16 rifle
- Ruger Mini-14 rifle

Members may deploy the patrol rifle in any circumstance where the member can articulate a reasonable expectation that the rifle may be needed. Examples of some general guidelines for deploying the patrol rifle may include but are not limited to:

(a) Situations where the member reasonably anticipates an armed encounter.

(b) When a member is faced with a situation that may require accurate and effective fire at long range.

(c) Situations where a member reasonably expects the need to meet or exceed a suspect's firepower.

(d) When a member reasonably believes that there may be a need to fire on a barricaded person or a person with a hostage.

(e) When a member reasonably believes that a suspect may be wearing body armor.

(f) When authorized or requested by a supervisor.

(g) When needed to euthanize an animal.

When not deployed, the patrol rifle shall be properly secured consistent with office training in a locking weapons rack in the patrol vehicle. Please refer to Lexipol Policy 415 for further information regarding patrol rifles.

307.3.4 PERSONALLY OWNED DUTY FIREARMS

Members desiring to carry an authorized but personally owned duty firearm must receive written approval from the Sheriff or the authorized designee. Once approved, personally owned duty firearms are subject to the following restrictions:

(a) The firearm shall be in good working order and on the office list of approved firearms.

(b) The firearm shall be inspected by the Rangemaster prior to being carried and thereafter shall be subject to inspection whenever it is deemed necessary.

(c) Prior to carrying the firearm, members shall qualify under range supervision and thereafter shall qualify in accordance with the office qualification schedule. Members must demonstrate proficiency and safe handling, and that the firearm functions properly.

(d) Members shall provide written notice of the make, model, color, serial number and caliber of the firearm to the Rangemaster, who will maintain a list of the information.

307.3.5 AUTHORIZED SECONDARY HANDGUN

Members desiring to carry office or personally owned secondary handguns are subject to the following restrictions:

Copyright Lexipol, LLC 2019/12/23, All Rights Reserved.
Published with permission by Sierra County Sheriff's Office

(a) The handgun shall be in good working order and on the office list of approved firearms.

(b) Only one secondary handgun may be carried at a time.

(c) The purchase of the handgun and ammunition shall be the responsibility of the member unless the handgun and ammunition are provided by the [Department/Office].

(d) The handgun shall be carried concealed at all times and in such a manner as to prevent unintentional cocking, discharge or loss of physical control.

(e) The handgun shall be inspected by the Rangemaster prior to being carried and thereafter shall be subject to inspection whenever it is deemed necessary.

(f) Ammunition shall be the same as [department/office] issue. If the caliber of the handgun is other than [department/office] issue, the Sheriff or the authorized designee shall approve the ammunition.

(g) Prior to carrying the secondary handgun, members shall qualify under range supervision and thereafter shall qualify in accordance with the [department/office] qualification schedule. Members must demonstrate proficiency and safe handling, and that the handgun functions properly.

(h) Members shall provide written notice of the make, model, color, serial number and caliber of a secondary handgun to the Rangemaster, who will maintain a list of the information.

307.3.6 AUTHORIZED OFF-DUTY FIREARMS

The carrying of firearms by members while off-duty is permitted by the Sheriff but may be rescinded should circumstances dictate (e.g., administrative leave). Members who choose to carry a firearm while off-duty, based on their authority as peace officers, will be required to meet the following guidelines:

(a) The member may use his/her duty firearm or may use a personally owned firearm that is carried and inspected in accordance with the Personally Owned Duty Firearms requirements in this policy. A member carrying his/her duty firearm will be deemed to have complied with (c), (d) and (e) of this section.

1. The purchase of the personally owned firearm and ammunition shall be the responsibility of the member.

(b) The firearm shall be carried concealed at all times and in such a manner as to prevent accidental unintentional cocking, discharge or loss of physical control.

(c) It will be the responsibility of the member to submit the firearm to the Rangemaster for inspection prior to being personally carried. Thereafter the firearm shall be subject to periodic inspection by the Rangemaster.

(d) Prior to carrying any off-duty firearm, the member shall demonstrate to the Rangemaster that he/she is proficient in handling and firing the firearm and that it will be carried in a safe manner.

(e) The member will successfully qualify with the firearm prior to it being carried.

Copyright Lexipol, LLC 2019/12/23, All Rights Reserved.
Published with permission by Sierra County Sheriff's Office

(f) Members shall provide written notice of the make, model, color, serial number and caliber of the firearm to the Rangemaster, who will maintain a list of the information.

(g) If a member desires to use more than one firearm while off-duty, he/she may do so, as long as all requirements set forth in this policy for each firearm are met.

(h) Members shall only carry [department/office]-authorized ammunition.

(i) When armed, deputies shall carry their badges and Sierra County Sheriff's Office identification cards under circumstances requiring possession of such identification.

307.3.7 AMMUNITION

Members shall carry only [department/office]-authorized ammunition. Members shall be issued fresh duty ammunition in the specified quantity for all [department/office]-issued firearms during the member's firearms qualification. Replacements for unserviceable or depleted ammunition issued by the [Department/Office] shall be dispensed by the Rangemaster when needed, in accordance with established policy.

Members carrying personally owned authorized firearms of a caliber differing from [department/office]-issued firearms shall be responsible for obtaining fresh duty ammunition in accordance with the above, at their own expense.

307.4 EQUIPMENT

Firearms carried on- or off-duty shall be maintained in a clean, serviceable condition. Maintenance and repair of authorized personally owned firearms are the responsibility of the individual member.

307.4.1 REPAIRS OR MODIFICATIONS

Each member shall be responsible for promptly reporting any damage or malfunction of an assigned firearm to a supervisor or the Rangemaster.

Firearms that are the property of the [Department/Office] or personally owned firearms that are approved for [department/office] use may be repaired or modified only by a person who is [department/office]-approved and certified as an armorer or gunsmith in the repair of the specific firearm. Such modification or repair must be authorized in advance by the Rangemaster.

Any repairs or modifications to the member's personally owned firearm shall be done at his/her expense and must be approved by the Rangemaster.

307.4.2 HOLSTERS

Only [department/office]-approved holsters shall be used and worn by members. Members shall periodically inspect their holsters to make sure they are serviceable and provide the proper security and retention of the handgun.

307.4.3 TACTICAL LIGHTS

Tactical lights may only be installed on a firearm carried on- or off-duty after they have been examined and approved by the Rangemaster. Once the approved tactical lights have been properly installed on any firearm, the member shall qualify with the firearm to ensure proper functionality and sighting of the firearm prior to carrying it.

Copyright Lexipol, LLC 2019/12/23, All Rights Reserved.
Published with permission by Sierra County Sheriff's Office

307.4.4 OPTICS OR LASER SIGHTS

Optics or laser sights may only be installed on a firearm carried on- or off-duty after they have been examined and approved by the Rangemaster. Any approved sight shall only be installed in strict accordance with manufacturer specifications. Once approved sights have been properly installed on any firearm, the member shall qualify with the firearm to ensure proper functionality and sighting of the firearm prior to carrying it.

Except in an approved training situation, a member may only sight in on a target when the member would otherwise be justified in pointing a firearm at the target.

307.5 SAFE HANDLING, INSPECTION AND STORAGE

Members shall maintain the highest level of safety when handling firearms and shall consider the following:

(a) Members shall not unnecessarily display or handle any firearm.

(b) Members shall be governed by all rules and regulations pertaining to the use of the range and shall obey all orders issued by the Rangemaster. Members shall not dry fire or practice quick draws except as instructed by the Rangemaster or other firearms training staff.

(c) Members shall not clean, repair, load or unload a firearm anywhere in the [Department/ Office], except where clearing barrels are present.

(d) Shotguns or rifles removed from vehicles or the equipment storage room shall be loaded and unloaded in the parking lot and outside of the vehicle, using clearing barrels.

(e) Members shall not place or store any firearm or other weapon on [department/office] premises except where the place of storage is locked. No one shall carry firearms into the jail section or any part thereof when securing or processing an arrestee, but shall place all firearms in a secured location. Members providing access to the jail section to persons from outside agencies are responsible for ensuring firearms are not brought into the jail section.

(f) Members shall not use any automatic firearm, heavy caliber rifle, gas or other type of chemical weapon or firearm from the armory, except with approval of a supervisor.

(g) Any firearm authorized by the [Department/Office] to be carried on- or off-duty that is determined by a member to be malfunctioning or in need of service or repair shall not be carried. It shall be promptly presented to the [Department/Office] or a Rangemaster approved by the [Department/Office] for inspection and repair. Any firearm deemed in need of repair or service by the Rangemaster will be immediately removed from service. If the firearm is the member’s primary duty firearm, a replacement firearm will be issued to the member until the duty firearm is serviceable.

307.5.1 INSPECTION AND STORAGE

Handguns shall be inspected regularly and upon access or possession by another person. Shotguns and rifles shall be inspected at the beginning of the shift by the member to whom the weapon is issued. The member shall ensure that the firearm is carried in the proper condition and

Copyright Lexipol, LLC 2019/12/23, All Rights Reserved.
Published with permission by Sierra County Sheriff's Office

loaded with approved ammunition. Inspection of the shotgun and rifle shall be done while standing outside of the patrol vehicle. All firearms shall be pointed in a safe direction or into clearing barrels.

Personally owned firearms may be safely stored in lockers at the end of the shift. [Department/ Office]-owned firearms shall be stored in the appropriate equipment storage room. Handguns may remain loaded if they are secured in an appropriate holster. Shotguns and rifles shall be unloaded in a safe manner outside the building and then stored in the appropriate equipment storage room.

307.5.2 STORAGE AT HOME

Members shall ensure that all firearms and ammunition are locked and secured while in their homes, vehicles or any other area under their control, and in a manner that will keep them inaccessible to children and others who should not have access. Members shall not permit [department/office]-issued firearms to be handled by anyone not authorized by the [Department/ Office] to do so. Members should be aware that negligent storage of a firearm could result in civil and criminal liability (Penal Code § 25100).

307.5.3 ALCOHOL AND DRUGS

Firearms shall not be carried by any member, either on- or off-duty, who has consumed an amount of an alcoholic beverage, taken any drugs or medication, or has taken any combination thereof that would tend to adversely affect the member's senses or judgment.

307.5.4 STORAGE IN VEHICLES

When leaving a handgun in an unattended vehicle, members shall ensure that it is locked in the trunk, or in a locked container that is placed out of view, or in a locked container that is permanently affixed to the vehicle's interior and not in plain view, or in a locked toolbox or utility box permanently affixed to the vehicle (Penal Code § 16850; Penal Code § 25140; Penal Code § 25452).

If the vehicle does not have a trunk or a locked container, then the firearm should be locked within the center utility console that can be locked with a padlock, keylock, combination lock, or other similar locking device (Penal Code § 25140).

Deputies are exempt from these requirements during circumstances requiring immediate aid or action in the course of official duties (Penal Code § 25140).

307.6 FIREARMS TRAINING AND QUALIFICATIONS

All members who carry a firearm while on-duty are required to successfully complete training quarterly with their duty firearms. In addition to quarterly training, all members will qualify at least annually with their duty firearms. Members will qualify with off-duty and secondary firearms at least twice a year. Training and qualifications must be on an approved range course.

At least annually, all members carrying a firearm should receive practical training designed to simulate field situations including low-light shooting.

307.6.1 NON-CERTIFICATION OR NON-QUALIFICATION

If any member fails to meet minimum standards for firearms training or qualification for any reason, including injury, illness, duty status or scheduling conflict, that member shall submit

Copyright Lexipol, LLC 2019/12/23, All Rights Reserved.
Published with permission by Sierra County Sheriff's Office

a memorandum to his/her immediate supervisor prior to the end of the required training or qualification period.

Those who fail to meet minimum standards or qualify on their first shooting attempt shall be provided remedial training and will be subject to the following requirements:

(a) Additional range assignments may be scheduled to assist the member in demonstrating consistent firearm proficiency.

(b) Members shall be given credit for a range training or qualification when obtaining a qualifying score or meeting standards after remedial training.

(c) No range credit will be given for the following:

1. Unauthorized range make-up
2. Failure to meet minimum standards or qualify after remedial training

Members who repeatedly fail to meet minimum standards will be removed from field assignment and may be subject to disciplinary action.

307.6.2 LESS LETHAL GUIDELINES FOR HAZING OF BEARS

(a) Advise a supervisor and get pre-approval to use if not an emergency:

1. The supervisor should respond to the scene to evaluate whenever possible.
2. In all cases, be prepared to use lethal force on the bear if necessary/attacked.
3. In all cases log the incident in Spillman and ensure Fish and Wildlife are notified of the incident.

(b) Prior to application of any hazing techniques:

1. Ensure the bear has an unobstructed escape route and that people within the vicinity are clear of the pathway.
2. Yell & scream to make noise the general public could make to scare the bear off, waive arms; etc.
3. Always yell/warn the local public of pending use and noise.
4. If local public is observing, encourage their participation by having them yell and otherwise make noise as the bear passes by them after the initial hazing application

(a) ensure only the people behind the bear are yelling to avoid turning the bear back toward an unsafe location.

(c) Use of "Less than Lethal" Bear Rounds:

(a) If a bear is in a tree wait for it to come down, use only for bears on the ground, not in trees.

Copyright Lexipol, LLC 2019/12/23, All Rights Reserved.
Published with permission by Sierra County Sheriff's Office

(b) Wait to apply hazing until its front paws are on the ground or else you run the chance of the bear going back up the tree.

(a) Note: A bear is more likely to come down when all people are out of sight. Tactically position yourself so you can be close enough to initiate proper hazing mechanism within manufacturers guidelines (e.g. behind a patrol car).

(c) Use only on healthy bears over 50 pounds/young adult and older not on cubs or unhealthy bears.

(a) **Note:** you can apply non-contact deterrents to cubs or weak, but not injured bears. Examples are bear spray, flash-bangs, screamer rounds from either 12 gauge or starter pistol delivery systems.

(d) Rubber mallet round, minimum of 30 yards, no closer; max of 50 yards useful. Aim for hind haunches/buttocks only. Direct or skip application works with these.

(e) Rubber "buckshot/multiple small balls", use at a minimum of 7 yards (no closer) to 30 yards.

(f) Direct or skip application works with these as well.

(g) Fin stabilized bean-bag rounds, 7-20 yds effective range; direct application only.

(h) Shotgun "banger" round (M-80 type exploding noise maker).

(a) Not to be used in fire hazard.

(b) Meant to scare bear away.

(c) Very loud with flash-bang.

(d) Never shot at bear, just 5 to 10 feet near it with safe back drop.

(e) Round will travel 150 yards if not stopped by back-stop.

(f) This could easily start a fire in dry conditions or injure anyone/animal too close.

(g) Noise usually occurs around 30 yds in trajectory; fire at 45 degree angle.

(h) Ensure bear is far enough away that pyrotechnic ignites between applicator and the bear, otherwise the bear may turn back.

(d) "Bear Repellent Spray"

1. Large hand-held canister to spray fog of oleoresin capsicum spray. Meant to clear bear out from under house; etc.

(e) Pistol rounds "Whistler" & "Screamer" meant to be fired near the bear, never at it.

1. The procedures are similar as the shotgun banger rounds.

Copyright Lexipol, LLC 2019/12/23, All Rights Reserved.
Published with permission by Sierra County Sheriff's Office

2. They make a very loud noise.
3. Their flight path is very unpredictable and they will start a fire in dry conditions.
4. They travel about 50 to 100 yards.

(f) NOTE ON BEAR ROUND LOADING/DISCHARGE PROCEDURE:

1. DEPLOYMENT PROCEDURE:

(a) When loading rounds into the shotgun magazine, remember the first round loaded into the tube in is the last round out.

1. load the flash-bang first
2. then a rubber round
3. followed by a bean-bag.
4. When applied, bean bag comes out first By the time you rack the second round in, the bear is usually far enough away for the rubber round application, similarly with the flash-bang which is fired last.

(b) It is most important to yell immediately before applying a hazing round. This allows the bear to associate the negative stimulus received from the round to human voices. Otherwise, they simply associate the negative stimulus with the sound of a shotgun, and they then have learned to avoid shotgun reports, not necessarily people.

(c) In all cases advise the public involved to limit bear attractants from their area.

(g) SOCIETY EDUCATION

1. Specifically advise society to remove: pet food left outside, garbage left accessible, remove fruit from trees and fallen on the ground. Advise society to never, ever deliberately feed the bears. **This Can Not Be Stressed Enough.** All staff are reminded that the sheriff's office is not the primary agency responsible for wildlife calls. We will however always respond to any emergency, including injured wild animals. The California Department of Fish & Wildlife are the responsible agency for handling all wildlife calls for service, even if we respond immediately due to an emergency situation. They must be notified of all calls for service relating to wildlife. Always log wildlife related calls in Spillman and list as "Transferred to Fish and Wildlife". Always immediately notify the local resident officer by phone. Log the contact in Spillman (date & time). If unable to contact the resident Warden directly, always notify the Warden's dispatch in Sacramento at: (916) 358-2900 and log that contact (date & time) in Spillman.

Copyright Lexipol, LLC 2019/12/23, All Rights Reserved.
Published with permission by Sierra County Sheriff's Office

307.7 FIREARM DISCHARGE

Except during training or recreational use, any member who discharges a firearm intentionally or unintentionally, on- or off-duty, shall make a verbal report to his/her supervisor as soon as circumstances permit. If the discharge results in injury or death to another person, additional statements and reports shall be made in accordance with the Officer-Involved Shootings and Deaths Policy. If a firearm was discharged as a use of force, the involved member shall adhere to the additional reporting requirements set forth in the Use of Force Policy.

In all other cases, written reports shall be made as follows:

(a) If on-duty at the time of the incident, the member shall file a written report with his/her Division Commander or provide a recorded statement to investigators prior to the end of shift, unless otherwise directed.

(b) If off-duty at the time of the incident, the member shall file a written report or provide a recorded statement no later than the end of the next regularly scheduled shift, unless otherwise directed by a supervisor.

307.7.1 DESTRUCTION OF ANIMALS

Members are authorized to use firearms to stop an animal in circumstances where the animal reasonably appears to pose an imminent threat to human safety and alternative methods are not reasonably available or would likely be ineffective.

In circumstances where there is sufficient advance notice that a potentially dangerous animal may be encountered, [department/office] members should develop reasonable contingency plans for dealing with the animal (e.g., fire extinguisher, TASER® device, oleoresin capsicum (OC) spray, animal control officer). Nothing in this policy shall prohibit any member from shooting a dangerous animal if circumstances reasonably dictate that a contingency plan has failed or becomes impractical.

307.7.2 INJURED ANIMALS

With the approval of a supervisor, a member may euthanize an animal that is so badly injured that human compassion requires its removal from further suffering and where other dispositions are impractical (Penal Code § 597.1(e)).

Injured animals (with the exception of dogs and cats) may only be euthanized after a reasonable search to locate the owner has been made (Penal Code § 597.1(b)). Injured dogs and cats found without their owners shall be taken to an appropriate veterinarian for determination of whether they should be treated or humanely destroyed.

307.7.3 WARNING AND OTHER SHOTS

Generally, warning shots or shots fired for the purpose of summoning aid are discouraged and may not be discharged unless the member reasonably believes that they appear necessary, effective and reasonably safe.

Copyright Lexipol, LLC 2019/12/23, All Rights Reserved.
Published with permission by Sierra County Sheriff's Office

307.8 RANGEMASTER DUTIES

The range will be under the exclusive control of the Rangemaster. All members attending will follow the directions of the Rangemaster. The Rangemaster will maintain a roster of all members attending the range and will submit the roster to the Training Sergeant after each range date. Failure of any member to sign in and out with the Rangemaster may result in non-qualification.

The range shall remain operational and accessible to [department/office] members during hours established by the [Department/Office].

The Rangemaster has the responsibility of making periodic inspection, at least once a year, of all duty firearms carried by members of this [department/office] to verify proper operation. The Rangemaster has the authority to deem any [department/office]-issued or personally owned firearm unfit for service. The member will be responsible for all repairs to his/her personally owned firearm and it will not be returned to service until inspected by the Rangemaster.

The Rangemaster has the responsibility for ensuring each member meets the minimum requirements during training shoots and, on at least a yearly basis, can demonstrate proficiency in the care, cleaning and safety of all firearms the member is authorized to carry.

The Rangemaster shall complete and submit to the Training Sergeant documentation of the training courses provided. Documentation shall include the qualifications of each instructor who provides the training, a description of the training provided and, on a form that has been approved by the [Department/Office], a list of each member who completes the training. The Rangemaster should keep accurate records of all training shoots, qualifications, repairs, maintenance or other records as directed by the Training Sergeant.

307.9 FLYING WHILE ARMED

The Transportation Security Administration (TSA) has imposed rules governing law enforcement officers flying armed on commercial aircraft. The following requirements apply to deputies who intend to be armed while flying on a commercial air carrier or flights where screening is conducted (49 CFR 1544.219):

(a) Deputies wishing to fly while armed must be flying in an official capacity, not for vacation or pleasure, and must have a need to have the firearm accessible, as determined by the [Department/Office] based on the law and published TSA rules.

(b) Deputies must carry their Sierra County Sheriff's Office identification card, bearing the deputy’s name, a full-face photograph, identification number, the deputy’s signature and the signature of the Sheriff or the official seal of the [Department/Office] and must present this identification to airline officials when requested. The deputy should also carry the standard photo identification needed for passenger screening by airline and TSA officials (e.g., driver license, passport).

(c) The Sierra County Sheriff's Office must submit a National Law Enforcement Telecommunications System (NLETS) message prior to the deputy’s travel. If approved, TSA will send the Sierra County Sheriff's Office an NLETS message

Copyright Lexipol, LLC 2019/12/23, All Rights Reserved.
Published with permission by Sierra County Sheriff's Office

containing a unique alphanumeric identifier. The deputy must present the message on the day of travel to airport personnel as authorization to travel while armed.

(d) An official letter signed by the Sheriff authorizing armed travel may also accompany the deputy. The letter should outline the deputy's need to fly armed, detail his/her itinerary, and include that the deputy has completed the mandatory TSA training for a law enforcement officer flying while armed.

(e) Deputies must have completed the mandated TSA security training covering deputies flying while armed. The training shall be given by the [department/office]-appointed instructor.

(f) It is the deputy's responsibility to notify the air carrier in advance of the intended armed travel. This notification should be accomplished by early check-in at the carrier's check-in counter.

(g) Any deputy flying while armed should discreetly contact the flight crew prior to take-off and notify them of his/her assigned seat.

(h) Discretion must be used to avoid alarming passengers or crew by displaying a firearm. The deputy must keep the firearm concealed on his/her person at all times. Firearms are not permitted in carry-on luggage and may not be stored in an overhead compartment.

(i) Deputies should try to resolve any problems associated with flying armed through the flight captain, ground security manager, TSA representative or other management representative of the air carrier.

(j) Deputies shall not consume alcoholic beverages while aboard an aircraft, or within eight hours prior to boarding an aircraft.

307.10 CARRYING FIREARMS OUT OF STATE

Qualified, active, full-time deputies of this [department/office] are authorized to carry a concealed firearm in all other states subject to the following conditions (18 USC § 926B):

(a) The deputy shall carry his/her Sierra County Sheriff's Office identification card whenever carrying such firearm.

(b) The deputy is not the subject of any current disciplinary action.

(c) The deputy may not be under the influence of alcohol or any other intoxicating or hallucinatory drug.

(d) The deputy will remain subject to this and all other [department/office] policies (including qualifying and training).

Deputies are cautioned that individual states may enact local regulations that permit private persons or entities to prohibit or restrict the possession of concealed firearms on their property, or that prohibit or restrict the possession of firearms on any state or local government property, installation, building, base or park. Federal authority may not shield a deputy from arrest and prosecution in such locally restricted areas.

Copyright Lexipol, LLC 2019/12/23, All Rights Reserved.
Published with permission by Sierra County Sheriff's Office

Active law enforcement officers from other states are subject to all requirements set forth in 18 USC § 926B.

Copyright Lexipol, LLC 2019/12/23, All Rights Reserved.
Published with permission by Sierra County Sheriff's Office

Vehicle Pursuits

308.1 PURPOSE AND SCOPE

Vehicle pursuits expose innocent citizens, law enforcement officers and fleeing violators to the risk of serious injury or death. The primary purpose of this policy is to provide deputies with guidance in balancing the safety of the public and themselves against law enforcement's duty to apprehend violators of the law. Another purpose of this policy is to reduce the potential for pursuit-related collisions. Vehicular pursuits require deputies to exhibit a high degree of common sense and sound judgment. Deputies must not forget that the immediate apprehension of a suspect is generally not more important than the safety of the public and pursuing deputies.

Deciding whether to pursue a motor vehicle is a critical decision that must be made quickly and under difficult and unpredictable circumstances. In recognizing the potential risk to public safety created by vehicular pursuits, no deputy or supervisor shall be criticized or disciplined for deciding not to engage in a vehicular pursuit because of the risk involved. This includes circumstances where department policy would permit the initiation or continuation of the pursuit. It is recognized that vehicular pursuits are not always predictable and decisions made pursuant to this policy will be evaluated according to the totality of the circumstances reasonably available at the time of the pursuit.

Deputies must remember that the most important factors to the successful conclusion of a pursuit are proper self-discipline and sound professional judgment. Deputy's conduct during the course of a pursuit must be objectively reasonable; that is, what a reasonable deputy would do under the circumstances. An unreasonable individual’s desire to apprehend a fleeing suspect at all costs has no place in professional law enforcement.

308.1.1 VEHICLE PURSUIT DEFINED

A vehicle pursuit is an event involving one or more law enforcement officers attempting to apprehend a suspect, who is attempting to avoid arrest while operating a motor vehicle by using high-speed driving or other evasive tactics, such as driving off a highway, turning suddenly, or driving in a legal manner but willfully failing to yield to a deputy’s signal to stop.

308.2 DEPUTY RESPONSIBILITIES

It shall be the policy of this department that a vehicle pursuit shall be conducted only with red light and siren as required by Vehicle Code § 21055 for exemption from compliance with the rules of the road. The following policy is established to provide deputies with guidelines for driving with due regard and caution for the safety of all persons using the highway as required by Vehicle Code § 21056.

308.2.1 WHEN TO INITIATE A PURSUIT

Deputies are authorized to initiate a pursuit when it is reasonable to believe that a suspect is attempting to evade arrest or detention by fleeing in a vehicle.

Copyright Lexipol, LLC 2019/12/23, All Rights Reserved.
Published with permission by Sierra County Sheriff's Office

The following factors individually and collectively shall be considered in deciding whether to initiate a pursuit:

(a) Seriousness of the known or reasonably suspected crime and its relationship to community safety.

(b) The importance of protecting the public and balancing the known or reasonably suspected offense and the apparent need for immediate capture against the risks to deputies, innocent motorists and others.

(c) Apparent nature of the fleeing suspects (e.g., whether the suspects represent a serious threat to public safety).

(d) The identity of the suspects has been verified and there is comparatively minimal risk in allowing the suspects to be apprehended at a later time.

(e) Safety of the public in the area of the pursuit, including the type of area, time of day, the amount of vehicular and pedestrian traffic and the speed of the pursuit relative to these factors.

(f) Pursuing deputies familiarity with the area of the pursuit, the quality of radio communications between the pursuing units and the dispatcher/supervisor and the driving capabilities of the pursuing deputies under the conditions of the pursuit.

(g) Weather, traffic and road conditions that substantially increase the danger of the pursuit beyond the worth of apprehending the suspect.

(h) Performance capabilities of the vehicles used in the pursuit in relation to the speeds and other conditions of the pursuit.

(i) Vehicle speeds.

(j) Other persons in or on the pursued vehicle (e.g., passengers, co-offenders and hostages).

(k) Availability of other resources such as helicopter assistance.

(l) The sheriff's unit is carrying passengers other than sheriff's deputies. Pursuits should not be undertaken with a prisoner in the police vehicle.

308.2.2 WHEN TO TERMINATE A PURSUIT

Pursuits should be discontinued whenever the totality of objective circumstances known or which reasonably ought to be known to the deputy or supervisor during the pursuit indicates that the present risks of continuing the pursuit reasonably appear to outweigh the risks resulting from the suspect’s escape.

The factors listed in When to Initiate a Pursuit of this policy are expressly included herein and will apply equally to the decision to discontinue as well as the decision to initiate a pursuit. Deputies and supervisors must objectively and continuously weigh the seriousness of the offense against the potential danger to innocent motorists and themselves when electing to continue a pursuit. In

Copyright Lexipol, LLC 2019/12/23, All Rights Reserved.
Published with permission by Sierra County Sheriff's Office

the context of this policy, the term “terminate” shall be construed to mean discontinue or to stop chasing the fleeing vehicle.

In addition to the factors listed in When to Initiate a Pursuit of this policy, the following factors should also be considered in deciding whether to terminate a pursuit:

(a) Distance between the pursuing deputies and the fleeing vehicle is so great that further pursuit would be futile or require the pursuit to continue for an unreasonable time and/or distance.

(b) Pursued vehicle’s location is no longer definitely known.

(c) Deputy’s pursuit vehicle sustains any type of damage that renders it unsafe to drive.

(d) Extended pursuits of violators for misdemeanors not involving violence or risk of serious harm (independent of the pursuit) are discouraged.

(e) There are hazards to uninvolved bystanders or motorists.

(f) If the identity of the offender is known and it does not reasonably appear that the need for immediate capture outweighs the risks associated with continuing the pursuit, deputies should strongly consider discontinuing the pursuit and apprehending the offender at a later time.

(g) Pursuit is terminated by a supervisor.

308.2.3 SPEED LIMITS

The speed of a pursuit is a factor that should be evaluated on a continuing basis by the deputy and supervisor. Evaluation of vehicle speeds shall take into consideration public safety, officer safety and the safety of the occupants of the fleeing vehicle.

Should high vehicle speeds be reached during a pursuit, deputies and supervisors shall also consider these factors when determining the reasonableness of the speed of the pursuit:

(a) Pursuit speeds have become unreasonably unsafe for the surrounding conditions.

(b) Pursuit speeds have exceeded the driving ability of the deputy.

(c) Pursuit speeds are beyond the capabilities of the pursuit vehicle thus making its operation unsafe.

308.3 PURSUIT UNITS

Pursuit units should be limited to three vehicles (two units and a supervisor); however, the number of units involved will vary with the circumstances. A deputy or supervisor may request additional units to join a pursuit if, after assessing the factors outlined above, it appears that the number of deputies involved would be insufficient to safely arrest the suspects. All other deputies should stay out of the pursuit, but should remain alert to its progress and location. Any deputy who drops out of a pursuit may then, if necessary, proceed to the termination point at legal speeds, following the appropriate rules of the road.

Copyright Lexipol, LLC 2019/12/23, All Rights Reserved.
Published with permission by Sierra County Sheriff's Office

308.3.1 VEHICLES WITHOUT EMERGENCY EQUIPMENT

Vehicles not equipped with red light and siren are generally prohibited from initiating or joining in any pursuit. Deputies in such vehicles, however, may become involved in emergency activities involving serious crimes or life threatening situations. Those deputies should terminate their involvement in any pursuit immediately upon arrival of a sufficient number of emergency police vehicles or any police helicopter. The exemptions provided by Vehicle Code § 21055 do not apply to deputies using vehicles without emergency equipment.

308.3.2 PRIMARY UNIT RESPONSIBILITIES

The initial pursuing unit will be designated as the primary pursuit unit and will be responsible for the conduct of the pursuit unless it is unable to remain reasonably close enough to the violator's vehicle. The primary responsibility of the deputy initiating the pursuit is the apprehension of the suspects without unreasonable danger to him/herself or other persons.

Notify Dispatch that a vehicle pursuit has been initiated and as soon as practicable provide information including, but not limited to:

(a) Reason for the pursuit.

(b) Location and direction of travel.

(c) Speed of the fleeing vehicle.

(d) Description of the fleeing vehicle and license number, if known.

(e) Number of known occupants.

(f) The identity or description of the known occupants.

(g) Information concerning the use of firearms, threat of force, injuries, hostages or other unusual hazards.

Unless relieved by a supervisor or secondary unit, the deputy in the primary unit shall be responsible for the broadcasting of the progress of the pursuit. Unless practical circumstances indicate otherwise, and in order to concentrate on pursuit driving, the primary deputy should relinquish the responsibility of broadcasting the progress of the pursuit to a secondary unit or aircraft joining the pursuit.

308.3.3 SECONDARY UNITS RESPONSIBILITIES

The second deputy in the pursuit is responsible for the following:

(a) The deputy in the secondary unit should immediately notify the dispatcher of entry into the pursuit.

(b) Remain a safe distance behind the primary unit unless directed to assume the role of primary deputy, or if the primary unit is unable to continue the pursuit.

(c) The secondary deputy should be responsible for broadcasting the progress of the pursuit unless the situation indicates otherwise.

Copyright Lexipol, LLC 2019/12/23, All Rights Reserved.
Published with permission by Sierra County Sheriff's Office

308.3.4 PURSUIT DRIVING TACTICS

The decision to use specific driving tactics requires the same assessment of considerations outlined in the factors to be considered concerning pursuit initiation and termination. The following are tactics for units involved in the pursuit:

(a) Deputies, considering their driving skills and vehicle performance capabilities, will space themselves from other involved vehicles such that they are able to see and avoid hazards or react safely to maneuvers by the fleeing vehicle.

(b) Because intersections can present increased risks, the following tactics should be considered:

1. Available units not directly involved in the pursuit may proceed safely to controlled intersections ahead of the pursuit in an effort to warn cross traffic.
2. Pursuing units should exercise due caution when proceeding through controlled intersections.

(c) As a general rule, deputies should not pursue a vehicle driving left of center (wrong way) on a freeway. In the event that the pursued vehicle does so, the following tactics should be considered:

1. Requesting assistance from an air unit.
2. Maintaining visual contact with the pursued vehicle by paralleling it on the correct side of the roadway.
3. Requesting other units to observe exits available to the suspects.

(d) Notifying the California Highway Patrol (CHP) and/or other jurisdictional agency if it appears that the pursuit may enter their jurisdiction.

(e) Deputies involved in a pursuit should not attempt to pass other units unless the situation indicates otherwise or they are requested to do so by the primary unit.

308.3.5 TACTICS/PROCEDURES FOR UNITS NOT INVOLVED IN THE PURSUIT

There should be no paralleling of the pursuit route. Deputies are authorized to use emergency equipment at intersections along the pursuit path to clear intersections of vehicular and pedestrian traffic to protect the public. Deputies should remain in their assigned area and should not become involved with the pursuit unless directed otherwise by a supervisor.

Non-pursuing personnel needed at the termination of the pursuit should respond in a non-emergency manner, observing the rules of the road.

The primary and secondary units should be the only units operating under emergency conditions (red light and siren) unless other units are assigned to the pursuit.

Copyright Lexipol, LLC 2019/12/23, All Rights Reserved.
Published with permission by Sierra County Sheriff's Office

308.3.6 PURSUIT TRAILING

In the event the initiating unit from this agency either relinquishes control of the pursuit to another unit or jurisdiction, that initiating unit may, with permission of a supervisor, trail the pursuit to the termination point in order to provide necessary information and assistance for the arrest of the suspects.

The term trail means to follow the path of the pursuit at a safe speed while obeying all traffic laws and without activating emergency equipment. If the pursuit is at a slow rate of speed, the trailing unit will maintain sufficient distance from the pursuit units so as to clearly indicate an absence of participation in the pursuit.

308.3.7 AIRCRAFT ASSISTANCE

When available, aircraft assistance should be requested. Once the air unit has established visual contact with the pursued vehicle, it should assume control over the pursuit. The primary and secondary ground units should consider the participation of aircraft assistance when determining whether to continue the pursuit.

The air unit should coordinate the activities of resources on the ground, report progress of the pursuit and provide deputies and supervisors with details of upcoming traffic congestion, road hazards, or other pertinent information to evaluate whether or not to continue the pursuit. If ground units are not within visual contact and the air unit determines that it is unsafe to continue the pursuit, the air unit has the authority to terminate the pursuit.

308.4 SUPERVISORY CONTROL AND RESPONSIBILITY

It is the policy of this department that available supervisory and management control will be exercised over all vehicle pursuits involving deputies from this department.

The field supervisor of the deputy initiating the pursuit, or if unavailable, the nearest field supervisor will be responsible for the following:

(a) Upon becoming aware of a pursuit, immediately ascertaining all reasonably available information to continuously assess the situation and risk factors associated with the pursuit in order to ensure that the pursuit is conducted within established department guidelines.

(b) Engaging in the pursuit, when appropriate, to provide on-scene supervision.

(c) Exercising management and control of the pursuit even if not engaged in it.

(d) Ensuring that no more than the number of required police units needed are involved in the pursuit under the guidelines set forth in this policy.

(e) Directing that the pursuit be terminated if, in his/her judgment, it is unjustified to continue the pursuit under the guidelines of this policy.

(f) Ensuring that aircraft are requested if available.

(g) Ensuring that the proper radio channel is being used.

Copyright Lexipol, LLC 2019/12/23, All Rights Reserved.
Published with permission by Sierra County Sheriff's Office

(h) Ensuring the notification and/or coordination of outside agencies if the pursuit either leaves or is likely to leave the jurisdiction of this agency.

(i) Controlling and managing SCSO units when a pursuit enters another jurisdiction.

(j) Preparing post-pursuit critique and analysis of the pursuit for training purposes.

308.4.1 SHIFT SERGEANT RESPONSIBILITY

Upon becoming aware that a pursuit has been initiated, the Shift Sergeant should monitor and continually assess the situation and ensure the pursuit is conducted within the guidelines and requirements of this policy. The Shift Sergeant has the final responsibility for the coordination, control and termination of a vehicle pursuit and shall be in overall command.

The Shift Sergeant shall review all pertinent reports for content and forward to the Division Commander.

308.5 COMMUNICATIONS

If the pursuit is confined within the County limits, radio communications will be conducted on the primary channel unless instructed otherwise by a supervisor or communications dispatcher. If the pursuit leaves the jurisdiction of this department or such is imminent, involved units should, whenever available, switch radio communications to an emergency channel most accessible by participating agencies and units.

308.5.1 COMMUNICATION CENTER RESPONSIBILITIES

Upon notification that a pursuit has been initiated, Dispatch will:

(a) Coordinate pursuit communications of the involved units and personnel.

(b) Notify and coordinate with other involved or affected agencies as practicable.

(c) Ensure that a field supervisor is notified of the pursuit.

(d) Assign an incident number and log all pursuit activities.

(e) Broadcast pursuit updates as well as other pertinent information as necessary.

(f) Notify the Shift Sergeant as soon as practicable.

308.5.2 LOSS OF PURSUED VEHICLE

When the pursued vehicle is lost, the primary unit should broadcast pertinent information to assist other units in locating suspects. The primary unit will be responsible for coordinating any further search for either the pursued vehicle or suspects fleeing on foot.

308.6 INTER-JURISDICTIONAL CONSIDERATIONS

When a pursuit enters another agency's jurisdiction, the primary deputy or supervisor, taking into consideration distance traveled, unfamiliarity with the area and other pertinent facts, should determine whether to request the other agency to assume the pursuit. Unless entry into another jurisdiction is expected to be brief, it is generally recommended that the primary deputy or

Copyright Lexipol, LLC 2019/12/23, All Rights Reserved.
Published with permission by Sierra County Sheriff's Office

supervisor ensure that notification is provided to each outside jurisdiction into which the pursuit is reasonably expected to enter, regardless of whether such jurisdiction is expected to assist.

308.6.1 ASSUMPTION OF PURSUIT BY ANOTHER AGENCY

Units originally involved will discontinue the pursuit when advised that another agency has assumed the pursuit and assistance of the Sierra County Sheriff's Office is no longer needed. Upon discontinuing the pursuit, the primary unit may proceed upon request, with or at the direction of a supervisor, to the termination point to assist in the investigation.

The role and responsibilities of deputies at the termination of a pursuit initiated by this department shall be coordinated with appropriate consideration of the units from the agency assuming the pursuit.

Notification of a pursuit in progress should not be construed as a request to join the pursuit. Requests to or from another agency to assume a pursuit should be specific. Because of communication limitations between local agencies and CHP units, a request for CHP assistance will mean that they will assume responsibilities for the pursuit. For the same reasons, when a pursuit leaves the freeway and a request for assistance is made to this department, the CHP should relinquish control.

308.6.2 PURSUITS EXTENDING INTO THIS JURISDICTION

The agency that initiates a pursuit shall be responsible for conducting the pursuit. Units from this department should not join a pursuit unless specifically requested to do so by the agency whose officers are in pursuit. The exception to this is when a single unit from the initiating agency is in pursuit. Under this circumstance, a unit from this department may join the pursuit until sufficient units from the initiating agency join the pursuit.

When a request is made for this department to assist or take over a pursuit from another agency that has entered this jurisdiction, the supervisor should consider these additional following factors:

(a) Ability to maintain the pursuit

(b) Circumstances serious enough to continue the pursuit

(c) Adequate staffing to continue the pursuit

(d) The public's safety within this jurisdiction

(e) Safety of the pursuing deputies

As soon as practicable, a supervisor or the Shift Sergeant should review a request for assistance from another agency. The Shift Sergeant or supervisor, after consideration of the above factors, may decline to assist in, or assume the other agency’s pursuit.

Assistance to a pursuing allied agency by deputies of this department will terminate at the County limits provided that the pursuing officers have sufficient assistance from other sources. Ongoing participation from this department may continue only until sufficient assistance is present.

Copyright Lexipol, LLC 2019/12/23, All Rights Reserved.
Published with permission by Sierra County Sheriff's Office

In the event that a pursuit from another agency terminates within this jurisdiction, deputies shall provide appropriate assistance to officers from the allied agency including, but not limited to, scene control, coordination and completion of supplemental reports and any other assistance requested or needed.

308.7 PURSUIT INTERVENTION

Pursuit intervention is an attempt to terminate the ability of a suspect to continue to flee in a motor vehicle through tactical application of technology, road spikes, blocking, boxing, PIT (Pursuit Intervention Technique), ramming or roadblock procedures. In this context, ramming shall be construed to mean maneuvering the sheriff's unit into contact with the pursued vehicle to mechanically disable or forcibly position it such that further flight is not possible or practicable.

308.7.1 WHEN USE IS AUTHORIZED

Use of pursuit intervention tactics should be employed only after approval of a supervisor. In deciding whether to use intervention tactics, deputies/supervisors should balance the risks of allowing the pursuit to continue with the potential hazards arising from the use of each tactic to the public, the deputies and persons in or on the pursued vehicle. With these risks in mind, the decision to use any intervention tactic should be reasonable in light of the circumstances confronting the deputy at the time of the decision.

It is imperative that deputies act within the bounds of legality, good judgment and accepted practices.

308.7.2 DEFINITIONS

Blocking or vehicle intercept - A slow-speed coordinated maneuver where two or more patrol vehicles simultaneously intercept and block the movement of a suspect vehicle, the driver of which may be unaware of the impending enforcement stop, with the goal of containment and preventing a pursuit. Blocking is not a moving or stationary road block.

Boxing-in - A tactic designed to stop a violator’s vehicle by surrounding it with law enforcement vehicles and then slowing all vehicles to a stop.

Pursuit Intervention Technique (PIT) - A low-speed maneuver designed to cause the suspect vehicle to spin out and terminate the pursuit.

Ramming - The deliberate act of impacting a violator’s vehicle with another vehicle to functionally damage or otherwise force the violator’s vehicle to stop.

Roadblocks - A tactic designed to stop a violator’s vehicle by intentionally placing an emergency vehicle or other immovable object in the path of the violator’s vehicle.

Spikes or tack strips - A device that extends across the roadway designed to puncture the tires of the pursued vehicle.

Copyright Lexipol, LLC 2019/12/23, All Rights Reserved.
Published with permission by Sierra County Sheriff's Office

308.7.3 USE OF FIREARMS

The use of firearms to disable a pursued vehicle is not generally an effective tactic and involves all the dangers associated with discharging firearms. Deputies should not utilize firearms during an ongoing pursuit unless the conditions and circumstances dictate that such use reasonably appears necessary to protect life. Nothing in this section shall be construed to prohibit any deputy from using a firearm to stop a suspect from using a vehicle as a deadly weapon.

308.7.4 INTERVENTION STANDARDS

Any pursuit intervention tactic, depending upon the conditions and circumstances under which it is used, may present dangers to the deputies, the public or anyone in or on the vehicle being pursued. Certain applications of intervention tactics may be construed to be a use of deadly force and subject to the requirements for such use. Deputies shall consider these facts and requirements prior to deciding how, when, where and if an intervention tactic should be employed.

(a) Blocking or vehicle intercept should only be considered in cases involving felony suspects or impaired drivers who pose a threat to public safety when deputies reasonably believe that attempting a conventional enforcement stop will likely result in the driver attempting to flee in the vehicle. Because of the potential risks involved, this technique should only be employed by deputies who have received training in such tactics after giving consideration to the following:

1. The need to immediately stop the suspect vehicle or prevent it from leaving substantially outweighs the risks of injury or death to occupants of the suspect vehicle, deputies, or other members of the public.
2. All other reasonable intervention techniques have failed or reasonably appear ineffective.
3. Employing the blocking maneuver does not unreasonably increase the risk to officer safety.
4. The target vehicle is stopped or traveling at a low speed.
5. At no time should civilian vehicles be used to deploy this technique.

(b) Only those deputies trained in the use of the Pursuit Intervention Technique (PIT) will be authorized to use this procedure and only then with approval of a supervisor upon consideration of the circumstances and conditions presented at the time, including the potential for risk of injury to deputies, the public and occupants of the pursued vehicle.

(c) Ramming a fleeing vehicle should be done only after other reasonable tactical means at the deputy's disposal have been exhausted. This tactic should be reserved for situations where there does not appear to be another reasonable alternative method. This policy is an administrative guide to direct deputies in their decision-making process before ramming another vehicle. When ramming is used as a means to stop a fleeing vehicle, one or more of the following factors should be present:

Copyright Lexipol, LLC 2019/12/23, All Rights Reserved.
Published with permission by Sierra County Sheriff's Office

1. The suspect is an actual or suspected felon who reasonably appears to represent a serious threat to the public if not apprehended.
2. The suspect is driving with willful or wanton disregard for the safety of other persons or is driving in a reckless and life-endangering manner.
3. If there does not reasonably appear to be a present or immediately foreseeable serious threat to the public, the use of ramming is not authorized.

(d) As with all intervention techniques, pursuing deputies should obtain supervisor approval before attempting to box a suspect vehicle during a pursuit. The use of such a technique must be carefully coordinated with all involved units, taking into consideration the circumstances and conditions presented at the time as well as the potential risk of injury to deputies, the public and occupants of the pursued vehicle.

(e) The use of spike strips should be approved in advance by a supervisor and deployed only when it is reasonably certain that only the pursued vehicle will be affected by their use. Deputies should carefully consider the limitations of such devices as well as the potential risks to deputies, the public and occupants of the pursued vehicle. If the pursued vehicle is a motorcycle, a vehicle transporting hazardous materials, or a school bus transporting children, deputies and supervisors should weigh the potential consequences against the need to immediately stop the vehicle.

(f) Because roadblocks involve a potential for serious injury or death to occupants of the pursued vehicle if the suspect does not stop, the intentional placement of roadblocks in the direct path of a pursued vehicle is generally discouraged and should not be deployed without prior approval of a supervisor and only then under extraordinary conditions when all other reasonable intervention techniques have failed or reasonably appear ineffective and the need to immediately stop the pursued vehicle substantially outweighs the risks of injury or death to occupants of the pursued vehicle, deputies or other members of the public.

308.7.5 CAPTURE OF SUSPECTS

Proper self-discipline and sound professional judgment are the keys to a successful conclusion of a pursuit and apprehension of evading suspects. Deputies shall use only that amount of force, which reasonably appears necessary under the circumstances, to properly perform their lawful duties.

Unless relieved by a supervisor, the primary deputy should coordinate efforts to apprehend the suspects following the pursuit. Deputies should consider safety of the public and the involved deputies when formulating plans to contain and capture the suspects.

308.8 REPORTING REQUIREMENTS

The following reports should be completed upon conclusion of all pursuits:

(a) The primary deputy should complete appropriate crime/arrest reports.

Copyright Lexipol, LLC 2019/12/23, All Rights Reserved.
Published with permission by Sierra County Sheriff's Office

(b) The Shift Sergeant shall ensure that an Allied Agency Vehicle Pursuit Report (form CHP 187A) is filed with the CHP not later than 30 days following the pursuit (Vehicle Code § 14602.1). The primary deputy should complete as much of the required information on the form as is known and forward the report to the Shift Sergeant for review and distribution.

(c) After first obtaining the available information, a field supervisor shall promptly complete a Supervisor's Log, briefly summarizing the pursuit, and submit it to his/her manager. This log should minimally contain the following information:

1. Date and time of pursuit
2. Length of pursuit
3. Involved units and deputies
4. Initial reason for pursuit
5. Starting and termination points
6. Disposition (arrest, citation), including arrestee information if applicable
7. Injuries and/or property damage
8. Medical treatment
9. Name of supervisor at scene
10. A preliminary determination whether the pursuit appears to be in compliance with this policy and whether additional review or follow-up is warranted

308.8.1 REGULAR AND PERIODIC PURSUIT TRAINING

In addition to initial and supplementary Police Officer Standard Training (POST) training on pursuits required by Penal Code § 13519.8, all sworn members of this department will participate no less than annually in regular and periodic department training addressing this policy and the importance of vehicle safety and protecting the public at all times, including a recognition of the need to balance the known offense and the need for immediate capture against the risks to deputies and others (Vehicle Code § 17004.7(d)).

308.8.2 POLICY REVIEW

Each sworn member of this department shall certify in writing that they have received, read and understand this policy initially and upon any amendments. The POST attestation form, or an equivalent form, may be used to document the compliance and should be retained in the member's training file.

308.9 APPLICATION OF VEHICLE PURSUIT POLICY

This policy is expressly written and adopted pursuant to the provisions of Vehicle Code § 17004.7, with additional input from the POST Vehicle Pursuit Guidelines.

Copyright Lexipol, LLC 2019/12/23, All Rights Reserved.
Published with permission by Sierra County Sheriff's Office

Deputy Response to Calls

309.1 PURPOSE AND SCOPE

This policy provides for the safe and appropriate response to emergency and non-emergency situations whether dispatched or self-initiated.

309.2 RESPONSE TO CALLS

Deputies dispatched "Code-3" shall consider the call an emergency response and proceed immediately. Deputies responding Code-3 shall continuously operate emergency lighting equipment, including at minimum a steady forward facing red light, and shall sound the siren as reasonably necessary pursuant to Vehicle Code § 21055.

Responding with emergency light(s) and siren does not relieve the deputy of the duty to continue to drive with due regard for the safety of all persons. The use of any other warning equipment without a red light and siren does not provide any exemption from the Vehicle Code.

Deputies should only respond Code-3 when so dispatched or when circumstances reasonably indicate an emergency response is required. Deputies not authorized to respond Code-3 shall observe all traffic laws and proceed without the use of emergency lights and siren.

309.3 REQUESTING EMERGENCY ASSISTANCE

Requests for emergency assistance should be limited to those situations where the involved personnel reasonably believe that there is an immediate threat to the safety of deputies, or assistance is needed to prevent imminent serious harm to a citizen. In any event, where a situation has stabilized and emergency response is not required, the requesting deputy shall immediately notify Dispatch.

If circumstances permit, the requesting deputy should give the following information:

- The unit number
- The location
- The reason for the request and type of emergency
- The number of units required

309.3.1 NUMBER OF UNITS ASSIGNED

Normally, only one unit should respond to an emergency call Code-3 unless the Shift Sergeant, Dispatch or the responding deputy requests an additional unit(s).

309.4 INITIATING CODE 3 RESPONSE

If a deputy believes a Code-3 response to any call is appropriate, the deputy shall immediately notify Dispatch. Generally, only one unit should respond Code-3 to any situation. Should another deputy believe a Code-3 response is appropriate, Dispatch shall be notified and the Shift Sergeant

Copyright Lexipol, LLC 2019/12/23, All Rights Reserved.
Published with permission by Sierra County Sheriff's Office

or initial responding deputy will assist in determining as to whether one or more deputies driving Code-3 is appropriate.

309.5 RESPONSIBILITIES OF RESPONDING DEPUTIES

Deputies shall exercise sound judgment and care with due regard for life and property when responding to an emergency call. Deputies shall reduce speed at all street intersections to such a degree that they shall have complete control of the vehicle.

The decision to continue a Code-3 response is at the discretion of the deputy. If, in the deputy's judgment, the roadway conditions or traffic congestion does not permit such a response without unreasonable risk, the deputy may elect to respond to the call without the use of red lights and siren at the legal speed limit. In such an event, the deputy should immediately notify Dispatch. A deputy shall also discontinue the Code-3 response when directed by a supervisor.

Upon receiving authorization or determining a Code-3 response is appropriate, a deputy shall immediately give the location from which he/she is responding.

309.6 COMMUNICATIONS RESPONSIBILITIES

A dispatcher shall assign a Code-3 response when a deputy requests emergency assistance or available information reasonably indicates that the public is threatened with serious injury or death and immediate police response is needed. In all other circumstances, the dispatcher shall obtain authorization from the Shift Sergeant or a field supervisor prior to assigning units Code-3 . The dispatcher shall:

(a) Attempt to assign the closest available unit to the location requiring assistance

(b) Immediately notify the Shift Sergeant

(c) Confirm the location from which the unit is responding

(d) Notify and coordinate allied emergency services (e.g., fire and ambulance)

(e) Continue to obtain and broadcast information as necessary concerning the response and monitor the situation until it is stabilized or terminated

(f) Control all radio communications during the emergency and coordinate assistance under the direction of the Shift Sergeant or field supervisor

309.7 SUPERVISORY RESPONSIBILITIES

Upon being notified that a Code-3 response has been initiated, the Shift Sergeant or the field supervisor shall verify the following:

(a) The proper response has been initiated

(b) No more than those units reasonably necessary under the circumstances are involved in the response

(c) Affected outside jurisdictions are being notified as practical

Copyright Lexipol, LLC 2019/12/23, All Rights Reserved.
Published with permission by Sierra County Sheriff's Office

The field supervisor shall monitor the response until it has been stabilized or terminated and assert control by directing units into or out of the response if necessary. If, in the supervisor's judgment, the circumstances require additional units to be assigned a Code-3 response, the supervisor may do so.

It is the supervisor's responsibility to terminate a Code-3 response that, in his/her judgment is inappropriate due to the circumstances.

When making the decision to authorize a Code-3 response, the Shift Sergeant or the field supervisor should consider the following:

- The type of call
- The necessity of a timely response
- Traffic and roadway conditions
- The location of the responding units

309.8 FAILURE OF EMERGENCY EQUIPMENT

If the emergency equipment on the vehicle should fail to operate, the deputy must terminate the Code-3 response and respond accordingly. In all cases, the deputy shall notify the Shift Sergeant, field supervisor, or Dispatch of the equipment failure so that another unit may be assigned to the emergency response.

Copyright Lexipol, LLC 2019/12/23, All Rights Reserved.
Published with permission by Sierra County Sheriff's Office

Domestic Violence

310.1 PURPOSE AND SCOPE

The purpose of this policy is to provide the guidelines necessary to deter, prevent and reduce domestic violence through vigorous enforcement and to address domestic violence as a serious crime against society. The policy specifically addresses the commitment of this office to take enforcement action when appropriate, to provide assistance to victims and to guide deputies in the investigation of domestic violence.

310.1.1 DEFINITIONS

Definitions related to this policy include:

Court order - All forms of orders related to domestic violence that have been issued by a court of this state or another, whether civil or criminal, regardless of whether service has been made.

310.2 POLICY

The Sierra County Sheriff's Office's response to incidents of domestic violence and violations of related court orders shall stress enforcement of the law to protect the victim and shall communicate the philosophy that domestic violence is criminal behavior. It is also the policy of this office to facilitate victims' and offenders' access to appropriate civil remedies and community resources whenever feasible.

310.3 OFFICER SAFETY

The investigation of domestic violence cases often places deputies in emotionally charged and sometimes highly dangerous environments. No provision of this policy is intended to supersede the responsibility of all deputies to exercise due caution and reasonable care in providing for the safety of any deputies and parties involved.

310.4 INVESTIGATIONS

The following guidelines should be followed by deputies when investigating domestic violence cases:

(a) Calls of reported, threatened, imminent or ongoing domestic violence and the violation of any court order are of extreme importance and should be considered among the highest response priorities. This includes incomplete 9-1-1 calls.

(b) When practicable, deputies should obtain and document statements from the victim, the suspect and any witnesses, including children, in or around the household or location of occurrence.

(c) Deputies should list the full name and date of birth (and school if available) of each child who was present in the household at the time of the offense. The names of other children who may not have been in the house at that particular time should also be obtained for follow-up.

Copyright Lexipol, LLC 2019/12/23, All Rights Reserved.
Published with permission by Sierra County Sheriff's Office

(d) When practicable and legally permitted, video or audio record all significant statements and observations.

(e) All injuries should be photographed, regardless of severity, taking care to preserve the victim's personal privacy. Where practicable, photographs should be taken by a person of the same sex. Victims whose injuries are not visible at the time of the incident should be asked to contact the investigating Deputy in the event that the injuries later become visible.

(f) Deputies should request that the victim complete and sign an authorization for release of medical records related to the incident when applicable.

(g) If the suspect is no longer at the scene, deputies should make reasonable efforts to locate the suspect to further the investigation, provide the suspect with an opportunity to make a statement and make an arrest or seek an arrest warrant if appropriate.

(h) Seize any firearms or other dangerous weapons in the home, if appropriate and legally permitted, for safekeeping or as evidence. If the domestic violence involved threats of bodily harm, any firearm discovered in plain view or pursuant to consent or other lawful search must be taken into temporary custody (Penal Code § 18250).

(i) When completing an incident or arrest report for violation of a court order, deputies should include specific information that establishes that the offender has been served, including the date the offender was served, the name of the agency that served the order and the provision of the order that the subject is alleged to have violated. When reasonably available, the arresting deputy should attach a copy of the order to the incident or arrest report.

(j) Deputies should take appropriate enforcement action when there is probable cause to believe an offense has occurred. Factors that should not be used as sole justification for declining to take enforcement action include:

1. Marital status of suspect and victim.
2. Whether the suspect lives on the premises with the victim.
3. Claims by the suspect that the victim provoked or perpetuated the violence.
4. The potential financial or child custody consequences of arrest.
5. The physical or emotional state of either party.
6. Use of drugs or alcohol by either party.
7. Denial that the abuse occurred where evidence indicates otherwise.
8. A request by the victim not to arrest the suspect.
9. Location of the incident (public/private).
10. Speculation that the complainant may not follow through with the prosecution.
11. The racial, cultural, social, professional position or sexual orientation of the victim or suspect.

Copyright Lexipol, LLC 2019/12/23, All Rights Reserved.
Published with permission by Sierra County Sheriff's Office

310.4.1 IF A SUSPECT IS ARRESTED
If a suspect is arrested, deputies should:

(a) Advise the victim that there is no guarantee the suspect will remain in custody.

(b) Provide the victim's contact information to the jail staff to enable notification of the victim upon the suspect's release from jail.

(c) Advise the victim whether any type of court order will be in effect when the suspect is released from jail.

310.4.2 IF NO ARREST IS MADE
If no arrest is made, the deputy should:

(a) Advise the parties of any options, including but not limited to:

1. Voluntary separation of the parties.

2. Appropriate resource referrals (e.g., counselors, friends, relatives, shelter homes, victim witness unit).

(b) Document the resolution in a report.

310.5 VICTIM ASSISTANCE

Victims may be traumatized or confused. Deputies should:

(a) Recognize that a victim's behavior and actions may be affected.

(b) Provide the victim with the office's domestic violence information handout, even if the incident may not rise to the level of a crime.

(c) Alert the victim to any available victim advocates, shelters and community resources.

(d) Stand by for a reasonable amount of time when an involved person requests law enforcement assistance while removing essential items of personal property.

(e) Seek medical assistance as soon as practicable for the victim if he/she has sustained injury or complains of pain.

(f) Ask the victim whether he/she has a safe place to stay. Assist in arranging to transport the victim to an alternate shelter if the victim expresses a concern for his/her safety or if the deputy determines that a need exists.

(g) Make reasonable efforts to ensure that children or dependent adults who are under the supervision of the suspect or victim are being properly cared for.

(h) Seek or assist the victim in obtaining an emergency order if appropriate.

A deputy shall advise an individual protected by a Canadian domestic violence protection order of available local victim services (Family Code § 6452).

310.6 DISPATCH ASSISTANCE

All calls of domestic violence, including incomplete 9-1-1 calls, should be dispatched as soon as practicable.

Copyright Lexipol, LLC 2019/12/23, All Rights Reserved.
Published with permission by Sierra County Sheriff's Office

Dispatchers are not required to verify the validity of a court order before responding to a request for assistance. Deputies should request that dispatchers check whether any of the involved persons are subject to the terms of a court order.

310.7 FOREIGN COURT ORDERS

Various types of orders may be issued in domestic violence cases. Any foreign court order properly issued by a court of another state, Indian tribe, or territory shall be enforced by deputies as if it were the order of a court in this state. An order should be considered properly issued when it reasonably appears that the issuing court has jurisdiction over the parties and reasonable notice and opportunity to respond was given to the party against whom the order was issued (18 USC § 2265). An otherwise valid out-of-state court or foreign order shall be enforced, regardless of whether the order has been properly registered with this state (Family Code § 6403).

Canadian domestic violence protection orders shall also be enforced in the same manner as if issued in this state (Family Code § 6452).

310.8 VERIFICATION OF COURT ORDERS

Determining the validity of a court order, particularly an order from another jurisdiction, can be challenging. Therefore, in determining whether there is probable cause to make an arrest for a violation of any court order, deputies should carefully review the actual order when available, and where appropriate and practicable:

(a) Ask the subject of the order about his/her notice or receipt of the order, his/her knowledge of its terms and efforts to respond to the order.

  1. If a determination is made that a valid foreign order cannot be enforced because the subject has not been notified or served the order, the deputy shall inform the subject of the order, make a reasonable effort to serve the order upon the subject, and allow the subject a reasonable opportunity to comply with the order before enforcing the order. Verbal notice of the terms of the order is sufficient notice (Family Code § 6403).

(b) Check available records or databases that may show the status or conditions of the order.

  1. Registration or filing of an order in California is not required for the enforcement of a valid foreign order (Family Code § 6403).

(c) Contact the issuing court to verify the validity of the order.

(d) Contact a law enforcement official from the jurisdiction where the order was issued to verify information.

Deputies should document in an appropriate report their efforts to verify the validity of an order, regardless of whether an arrest is made. Deputies should contact a supervisor for clarification when needed.

Copyright Lexipol, LLC 2019/12/23, All Rights Reserved.
Published with permission by Sierra County Sheriff's Office

310.9 LEGAL MANDATES AND RELEVANT LAWS

California law provides for the following:

310.9.1 STANDARDS FOR ARRESTS

Deputies investigating a domestic violence report should consider the following:

(a) An arrest should be made when there is probable cause to believe that a felony or misdemeanor domestic violence offense has been committed (Penal Code § 13701). Any decision to not arrest an adult when there is probable cause to do so requires supervisor approval.

1. Deputies are only authorized to make an arrest without a warrant for a misdemeanor domestic violence offense if the deputy makes the arrest as soon as probable cause arises (Penal Code § 836).

(b) A deputy responding to a domestic violence call who cannot make an arrest will advise the victim of his/her right to make a private person's arrest. The advisement should be made out of the presence of the suspect and shall include advising the victim how to safely execute the arrest. Deputies shall not dissuade victims from making a lawful private person's arrest. Deputies should refer to the provisions in the Private Persons Arrests Policy for options regarding the disposition of private person's arrests (Penal Code § 836(b)).

(c) Deputies shall not cite and release a person for the following offenses (Penal Code § 853.6(a)(3)):

1. Penal Code § 243(e)(1) (battery against spouse, cohabitant)
2. Penal Code § 273.5 (corporal injury on spouse, cohabitant, fiancé/fiancée, person of a previous dating or engagement relationship, mother/father of the offender's child)
3. Penal Code § 273.6 (violation of protective order) if violence or threats of violence have occurred or the suspect has gone to the workplace or residence of the protected party
4. Penal Code § 646.9 (stalking)
5. Other serious or violent felonies specified in Penal Code § 1270.1

(d) In responding to domestic violence incidents, including mutual protective order violations, deputies should generally be reluctant to make dual arrests. Deputies shall make reasonable efforts to identify the dominant aggressor in any incident. The dominant aggressor is the person who has been determined to be the most significant, rather than the first, aggressor (Penal Code § 13701). In identifying the dominant aggressor, a deputy shall consider:

1. The intent of the law to protect victims of domestic violence from continuing abuse.
2. The threats creating fear of physical injury.
3. The history of domestic violence between the persons involved.
4. Whether either person acted in self-defense.

Copyright Lexipol, LLC 2019/12/23, All Rights Reserved.
Published with permission by Sierra County Sheriff's Office

(e) An arrest shall be made when there is probable cause to believe that a violation of a domestic violence court order has been committed (Penal Code § 13701; Penal Code § 836), regardless of whether the offense was committed in the deputy's presence. After arrest, the deputy shall confirm that a copy of the order has been registered, unless the victim provides a copy (Penal Code § 836).

310.9.2 COURT ORDERS

(a) A deputy who obtains an emergency protective order from the court shall serve it on the restrained person if the person can be reasonably located, and shall provide the person protected or the person's parent/guardian with a copy of the order. The deputy shall file a copy with the court as soon as practicable and shall have the order entered into the computer database system for protective and restraining orders maintained by the Department of Justice (Family Code § 6271; Penal Code § 646.91).

(b) At the request of the petitioner, a deputy at the scene of a reported domestic violence incident shall serve a court order on a restrained person (Family Code § 6383; Penal Code § 13710).

(c) Any deputy serving a protective order that indicates that the respondent possesses weapons or ammunition shall request that the firearm/ammunition be immediately surrendered (Family Code § 6389(c)(2)).

(d) During the service of a protective order any firearm discovered in plain view or pursuant to consent or other lawful search shall be taken into temporary custody (Penal Code § 18250).

(e) If a valid Canadian order cannot be enforced because the person subject to the order has not been notified or served with the order, the deputy shall notify the protected individual that reasonable efforts shall be made to contact the person subject to the order. The deputy shall make a reasonable effort to inform the person subject to the order of the existence and terms of the order and provide him/her with a record of the order, if available, and shall allow the person a reasonable opportunity to comply with the order before taking enforcement action (Family Code § 6452).

310.9.3 PUBLIC ACCESS TO POLICY

A copy of this domestic violence policy will be provided to members of the public upon request (Penal Code § 13701).

310.9.4 REPORTS AND RECORDS

(a) A written report shall be completed on all incidents of domestic violence. All such reports should be documented on the appropriate form, which includes information and notations specific to domestic violence incidents as required by Penal Code § 13730.

(b) Reporting deputies should provide the victim with the case number of the report. The case number may be placed in the space provided on the domestic violence victim information handout provided to the victim. If the case number is not immediately available, an explanation should be given regarding how the victim can obtain the information at a later time.

Copyright Lexipol, LLC 2019/12/23, All Rights Reserved.
Published with permission by Sierra County Sheriff's Office

(c) Deputies who seize any firearm or other deadly weapon in a domestic violence incident shall issue the individual possessing such weapon a receipt that includes the name and residential mailing address of the owner or person who possessed the weapon and notice of where the weapon may be recovered, along with the applicable time limit for recovery (Penal Code § 18250; Penal Code § 18255; Penal Code § 33800; Family Code § 6389(c)(2)).

310.9.5 RECORD-KEEPING AND DATA COLLECTION

This office shall maintain records of court orders related to domestic violence and the service status of each (Penal Code § 13710), as well as records on the number of domestic violence related calls reported to the Office, including whether weapons were used in the incident or whether the incident involved strangulation or suffocation (Penal Code § 13730). This information is to be reported to the Attorney General monthly. It shall be the responsibility of the Executive Assistant to the Sheriff to maintain and report this information as required.

310.9.6 DECLARATION IN SUPPORT OF BAIL INCREASE

Any deputy who makes a warrantless arrest for a felony or misdemeanor violation of a domestic violence restraining order shall evaluate the totality of the circumstances to determine whether reasonable cause exists to seek an increased bail amount. If there is reasonable cause to believe that the scheduled bail amount is insufficient to assure the arrestee’s appearance or to protect the victim or family member of a victim, the deputy shall prepare a declaration in support of increased bail (Penal Code § 1269c).

Copyright Lexipol, LLC 2019/12/23, All Rights Reserved.
Published with permission by Sierra County Sheriff's Office

Search and Seizure

311.1 PURPOSE AND SCOPE

Both the federal and state Constitutions provide every individual with the right to be free from unreasonable searches and seizures. This policy provides general guidelines for Sierra County Sheriff's Office personnel to consider when dealing with search and seizure issues.

311.2 POLICY

It is the policy of the Sierra County Sheriff's Office to respect the fundamental privacy rights of individuals. Members of this department will conduct searches in strict observance of the constitutional rights of persons being searched. All seizures by this department will comply with relevant federal and state law governing the seizure of persons and property.

The Department will provide relevant and current training to deputies as guidance for the application of current law, local community standards and prosecutorial considerations regarding specific search and seizure situations, as appropriate.

311.3 SEARCHES

The U.S. Constitution generally provides that a valid warrant is required in order for a search to be valid. There are, however, several exceptions that permit a warrantless search.

Examples of law enforcement activities that are exceptions to the general warrant requirement include, but are not limited to, searches pursuant to the following:

- Valid consent
- Incident to a lawful arrest
- Legitimate community caretaking interests
- Vehicle searches under certain circumstances
- Exigent circumstances

Certain other activities are recognized by federal and state courts and by certain statutes as legitimate law enforcement activities that also do not require a warrant. Such activities may include seizure and examination of abandoned property, and observations of activities and property located on open public areas.

Because case law regarding search and seizure is constantly changing and subject to interpretation by the courts, each member of this department is expected to act in each situation according to current training and his/her familiarity with clearly established rights as determined by case law.

Whenever practicable, deputies are encouraged to contact a supervisor to resolve questions regarding search and seizure issues prior to electing a course of action.

Copyright Lexipol, LLC 2019/12/23, All Rights Reserved.
Published with permission by Sierra County Sheriff's Office

311.4 SEARCH PROTOCOL

Although conditions will vary and officer safety and other exigencies must be considered in every search situation, the following guidelines should be followed whenever circumstances permit:

(a) Members of this department will strive to conduct searches with dignity and courtesy.

(b) Deputies should explain to the person being searched the reason for the search and how the search will be conducted.

(c) Searches should be carried out with due regard and respect for private property interests and in a manner that minimizes damage. Property should be left in a condition as close as reasonably possible to its pre-search condition.

(d) In order to minimize the need for forcible entry, an attempt should be made to obtain keys, combinations or access codes when a search of locked property is anticipated.

(e) When the person to be searched is of the opposite sex as the searching deputy, a reasonable effort should be made to summon a deputy of the same sex as the subject to conduct the search. When it is not practicable to summon a deputy of the same sex as the subject, the following guidelines should be followed:

1. Another deputy or a supervisor should witness the search.
2. The deputy should not search areas of the body covered by tight-fitting clothing, sheer clothing or clothing that could not reasonably conceal a weapon.

311.5 DOCUMENTATION

Deputies are responsible to document any search and to ensure that any required reports are sufficient including, at minimum, documentation of the following:

- Reason for the search
- Any efforts used to minimize the intrusiveness of any search (e.g., asking for consent or keys)
- What, if any, injuries or damage occurred
- All steps taken to secure property
- The results of the search, including a description of any property or contraband seized
- If the person searched is the opposite sex, any efforts to summon a deputy of the same sex as the person being searched and the identification of any witness deputy

Supervisors shall review reports to ensure the reports are accurate, that actions are properly documented and that current legal requirements and department policy have been met.

Copyright Lexipol, LLC 2019/12/23, All Rights Reserved.
Published with permission by Sierra County Sheriff's Office

Temporary Custody of Juveniles

312.1 PURPOSE AND SCOPE

This policy provides guidelines consistent with the Juvenile Justice and Delinquency Prevention Act for juveniles taken into temporary custody by members of the Sierra County Sheriff's Office (34 USC § 11133).

Guidance regarding contacting juveniles at schools or who may be victims is provided in the Child Abuse Policy.

312.1.1 DEFINITIONS

Definitions related to this policy include:

Juvenile non-offender - An abused, neglected, dependent, or alien juvenile who may be legally held for his/her own safety or welfare. This also includes any juvenile who may have initially been contacted for an offense that would not subject an adult to arrest (e.g., fine-only offense) but was taken into custody for his/her protection or for purposes of reuniting the juvenile with a parent, guardian, or other responsible person. Juveniles 11 years of age or younger are considered juvenile non-offenders even if they have committed an offense that would subject an adult to arrest.

Juvenile offender - A juvenile 12 to 17 years of age who is alleged to have committed an offense that would subject an adult to arrest (a non-status offense) (Welfare and Institutions Code § 602). It also includes an offense under Penal Code § 29610 for underage possession of a handgun or concealable firearm (28 CFR 31.303).

Non-secure custody - When a juvenile is held in the presence of a deputy or other custody employee at all times and is not placed in a locked room, cell, or behind any locked doors. Juveniles in non-secure custody may be handcuffed but not to a stationary or secure object. Personal supervision, through direct visual monitoring and audio two-way communication is maintained. Monitoring through electronic devices, such as video, does not replace direct visual observation (Welfare and Institutions Code § 207.1(d); 15 CCR 1150).

Safety checks - Direct, visual observation personally by a member of this [department/office] performed at random intervals within time frames prescribed in this policy to provide for the health and welfare of juveniles in temporary custody.

Secure custody - When a juvenile offender is held in a locked room, a set of rooms, or a cell. Secure custody also includes being physically secured to a stationary object (15 CCR 1146).

Examples of secure custody include:

(a) A juvenile left alone in an unlocked room within the secure perimeter of the adult temporary holding area.

(b) A juvenile handcuffed to a rail.

(c) A juvenile placed in a room that contains doors with delayed egress devices that have a delay of more than 30 seconds.

Copyright Lexipol, LLC 2019/12/23, All Rights Reserved.
Published with permission by Sierra County Sheriff's Office

(d) A juvenile being processed in a secure booking area when a non-secure booking area is available.

(e) A juvenile left alone in a secure booking area after being photographed and fingerprinted.

(f) A juvenile placed in a cell within the adult temporary holding area, whether or not the cell door is locked.

(g) A juvenile placed in a room that is capable of being locked or contains a fixed object designed for cuffing or restricting movement.

Sight and sound separation - Located or arranged to prevent physical, visual, or auditory contact.

Status offender - A juvenile suspected of committing a criminal violation of the law that would not be a criminal violation but for the age of the offender. Examples may include running away, underage possession of tobacco, curfew violation, and truancy. A juvenile in custody on a court order or warrant based upon a status offense is also a status offender. This includes the habitually disobedient or truant juvenile under Welfare and Institutions Code § 601 and any juvenile suspected of an offense that would not subject an adult to arrest (e.g., fine-only offense).

312.2 POLICY

The Sierra County Sheriff's Office is committed to releasing juveniles from temporary custody as soon as reasonably practicable and keeping juveniles safe while they are in temporary custody at the Sierra County Sheriff's Office. Juveniles should be held in temporary custody only for as long as reasonably necessary for processing, transfer, or release.

312.3 JUVENILES WHO SHOULD NOT BE HELD

Juveniles who exhibit any of the following conditions should not be held at the Sierra County Sheriff's Office:

(a) Unconscious

(b) Seriously injured

(c) A known suicide risk or obviously severely emotionally disturbed

(d) Significantly intoxicated except when approved by the Shift Sergeant. A medical clearance shall be obtained for minors who are under the influence of drugs, alcohol, or any other intoxicating substance to the extent that they are unable to care for themselves (15 CCR 1151).

(e) Extremely violent or continuously violent

Deputies taking custody of a juvenile who exhibits any of the above conditions should take reasonable steps to provide medical attention or mental health assistance and notify a supervisor of the situation (15 CCR 1142; 15 CCR 1151).

These juveniles should not be held at the Sierra County Sheriff's Office unless they have been evaluated by a qualified medical and/or mental health professional (15 CCR 1142).

Copyright Lexipol, LLC 2019/12/23, All Rights Reserved.
Published with permission by Sierra County Sheriff's Office

If the deputy taking custody of the juvenile believes the juvenile may be a suicide risk, the juvenile shall be under continuous direct supervision until evaluation, release, or a transfer is completed (15 CCR 1142).

312.3.1 EMERGENCY MEDICAL CARE OF JUVENILES IN CUSTODY
When emergency medical attention is required for a juvenile, medical assistance will be called immediately. The Shift Sergeant shall be notified of the need for medical attention for the juvenile. [Department/Office] members should administer first aid as applicable (15 CCR 1142).

312.3.2 SUICIDE PREVENTION OF JUVENILES IN CUSTODY
[Department/Office] members should be alert to potential symptoms based upon exhibited behavior that may indicate the juvenile is a suicide risk. These symptoms may include depression, refusal to communicate, verbally threatening to kill him/herself, or any unusual behavior which may indicate the juvenile may harm him/herself while in either secure or non-secure custody (15 CCR 1142).

312.4 CUSTODY OF JUVENILES

Deputies should take custody of a juvenile and temporarily hold the juvenile at the Sierra County Sheriff's Office when there is no other lawful and practicable alternative to temporary custody. Refer to the Child Abuse Policy for additional information regarding detaining a juvenile that is suspected of being a victim.

No juvenile should be held in temporary custody at the Sierra County Sheriff's Office without authorization of the arresting deputy's supervisor or the Shift Sergeant. Juveniles taken into custody shall be held in non-secure custody unless otherwise authorized by this policy.

Any juvenile taken into custody shall be released to the care of the juvenile’s parent or other responsible adult or transferred to a juvenile custody facility or to other authority as soon as practicable and in no event shall a juvenile be held beyond six hours from the time of his/her entry into the Sierra County Sheriff's Office (34 USC § 11133; Welfare and Institutions Code § 207.1(d)).

312.4.1 CUSTODY OF JUVENILE NON-OFFENDERS
Non-offenders taken into protective custody in compliance with the Child Abuse Policy should generally not be held at the Sierra County Sheriff's Office. Custodial arrangements should be made for non-offenders as soon as reasonably possible. Juvenile non-offenders shall not be held in secure custody (34 USC § 11133; Welfare and Institutions Code § 206).

Juveniles 11 years of age or younger who have committed an offense that would subject an adult to arrest may be held in non-secure custody for the offenses listed in Welfare and Institutions Code § 602(b) (murder and the sexual assault offenses) and should be referred to a probation officer for a placement determination.

312.4.2 CUSTODY OF JUVENILE STATUS OFFENDERS
Status offenders should generally be released by citation or with a warning rather than taken into temporary custody. However, deputies may take custody of a status offender if requested to do

Copyright Lexipol, LLC 2019/12/23, All Rights Reserved.
Published with permission by Sierra County Sheriff's Office

so by a parent or legal guardian in order to facilitate reunification (e.g., transported home or to the station to await a parent). Juvenile status offenders shall not be held in secure custody (34 USC § 11133).

312.4.3 CUSTODY OF JUVENILE OFFENDERS

Juvenile offenders should be held in non-secure custody while at the Sierra County Sheriff's Office unless another form of custody is authorized by this policy or is necessary due to exigent circumstances.

Generally, a juvenile offender may be taken into custody when authorized by a court order or when there is probable cause to believe the juvenile has committed an offense that would subject an adult to arrest (Welfare and Institutions Code § 625).

A juvenile offender who is 14 years of age or older and suspected of using a firearm in violation of Welfare and Institutions Code § 625.3 shall be transported to a juvenile facility.

A juvenile offender suspected of committing murder or a sex offense that may subject a juvenile to criminal jurisdiction under Welfare and Institutions Code § 602(b), or a serious or violent felony should be referred to a probation officer for a decision on further detention.

In all other cases the juvenile offender may be:

(a) Released upon warning or citation.

(b) Released to a parent or other responsible adult after processing at the [Department/ Office].

(c) Referred to a probation officer for a decision regarding whether to transport the juvenile offender to a juvenile facility.

(d) Transported to his/her home or to the place where the juvenile offender was taken into custody (Welfare and Institutions Code § 207.2).

In determining which disposition is appropriate, the investigating deputy or supervisor shall prefer the alternative that least restricts the juvenile’s freedom of movement, provided that alternative is compatible with the best interests of the juvenile and the community (Welfare and Institutions Code § 626).

Whenever a juvenile offender under the age of 14 is taken into custody, the deputy should take reasonable steps to verify and document the child's ability to differentiate between right and wrong, particularly in relation to the alleged offense (Penal Code § 26).

312.5 ADVISEMENTS

Deputies shall take immediate steps to notify the juvenile’s parent, guardian, or a responsible relative that the juvenile is in custody, the location where the juvenile is being held, and the intended disposition (Welfare and Institutions Code § 627).

Whenever a juvenile is taken into temporary custody, he/she shall be given the *Miranda* rights advisement regardless of whether questioning is intended (Welfare and Institutions Code § 625).

Copyright Lexipol, LLC 2019/12/23, All Rights Reserved.
Published with permission by Sierra County Sheriff's Office

Anytime a juvenile offender is placed in secure custody, he/she shall be informed of the purpose of the secure custody, the length of time the secure custody is expected to last, and of the maximum six-hour limitation (Welfare and Institutions Code § 207.1(d)).

Juveniles taken into custody for an offense shall immediately be advised (or at least within one hour from being taken into custody, if possible) that they may make three telephone calls: one call completed to his/her parent or guardian; one to a responsible relative or his/her employer; and another call completed to an attorney. The calls shall be at no expense to the juvenile when completed to telephone numbers within the local calling area. Juveniles should be asked whether they are a caregiver and provided two more phone calls in the same manner as provided to adults in the Temporary Custody of Adults Policy (Welfare and Institutions Code § 627; Penal Code § 851.5).

312.6 JUVENILE CUSTODY LOGS

Any time a juvenile is held in custody at the [Department/Office], the custody shall be promptly and properly documented in the juvenile custody log, including:

(a) Identifying information about the juvenile.

(b) Date and time of arrival and release from the Sierra County Sheriff's Office (15 CCR 1150).

(c) Shift Sergeant notification and approval to temporarily hold the juvenile.

(d) Any charges for which the juvenile is being held and classification of the juvenile as a juvenile offender, status offender, or non-offender.

(e) Any changes in status (e.g., emergency situations, unusual incidents).

(f) Time of all safety checks.

(g) Any medical and other screening requested and completed (15 CCR 1142).

(h) Circumstances that justify any secure custody (Welfare and Institutions Code § 207.1(d); 15 CCR 1145).

(i) Any other information that may be required by other authorities, such as compliance inspectors or a local juvenile court authority.

The Shift Sergeant shall initial the log to approve the custody, including any secure custody, and shall also initial the log when the juvenile is released.

312.7 NO-CONTACT REQUIREMENTS

Sight and sound separation shall be maintained between all juveniles and adults while in custody at the [Department/Office] (34 USC § 11133; Welfare and Institutions Code § 207.1(d); Welfare and Institutions Code § 208; 15 CCR 1144). There should also be sight and sound separation between non-offenders and juvenile and status offenders.

In situations where brief or accidental contact may occur (e.g., during the brief time a juvenile is being fingerprinted and/or photographed in booking), a member of the Sierra County Sheriff's

Copyright Lexipol, LLC 2019/12/23, All Rights Reserved.
Published with permission by Sierra County Sheriff's Office

Office (trained in the supervision of persons in custody) shall maintain a constant, immediate, side-by-side presence with the juvenile or the adult to minimize any contact. If inadvertent or accidental contact does occur, reasonable efforts shall be taken to end the contact (15 CCR 1144).

312.8 TEMPORARY CUSTODY REQUIREMENTS

Members and supervisors assigned to monitor or process any juvenile at the Sierra County Sheriff's Office shall ensure the following:

(a) The Shift Sergeant should be notified if it is anticipated that a juvenile may need to remain at the Sierra County Sheriff's Office more than four hours. This will enable the Shift Sergeant to ensure no juvenile is held at the Sierra County Sheriff's Office more than six hours.

(b) A staff member of the same sex shall supervise personal hygiene activities and care, such as changing clothing or using the restroom, without direct observation to allow for privacy.

(c) Personal safety checks and significant incidents/activities shall be noted on the log.

(d) Juveniles in custody are informed that they will be monitored at all times, except when using the toilet.

1. There shall be no viewing devices, such as peep holes or mirrors, of which the juvenile is not aware.

2. This does not apply to surreptitious and legally obtained recorded interrogations.

(e) Juveniles shall have reasonable access to toilets and wash basins (15 CCR 1143).

(f) Food shall be provided if a juvenile has not eaten within the past four hours or is otherwise in need of nourishment, including any special diet required for the health of the juvenile (15 CCR 1143).

(g) Juveniles shall have reasonable access to a drinking fountain or water (15 CCR 1143).

(h) Juveniles shall have reasonable opportunities to stand and stretch, particularly if handcuffed or restrained in any way.

(i) Juveniles shall have privacy during family, guardian, and/or lawyer visits (15 CCR 1143).

(j) Juveniles shall be permitted to remain in their personal clothing unless the clothing is taken as evidence or is otherwise unsuitable or inadequate for continued wear while in custody (15 CCR 1143).

(k) Blankets shall be provided as reasonably necessary (15 CCR 1143).

1. The supervisor should ensure that there is an adequate supply of clean blankets.

(l) Adequate shelter, heat, light, and ventilation should be provided without compromising security or enabling escape.

(m) Juveniles shall have adequate furnishings, including suitable chairs or benches.

Copyright Lexipol, LLC 2019/12/23, All Rights Reserved.
Published with permission by Sierra County Sheriff's Office

(n) Juveniles shall have the right to the same number of telephone calls as an adult in temporary custody.

(o) No discipline may be administered to any juvenile, nor may juveniles be subjected to corporal or unusual punishment, humiliation, or mental abuse (15 CCR 1142).

312.9 USE OF RESTRAINT DEVICES

Juvenile offenders may be handcuffed in accordance with the Handcuffing and Restraints Policy. A juvenile offender may be handcuffed at the Sierra County Sheriff's Office when the juvenile presents a heightened risk. However, non-offenders and status offenders should not be handcuffed unless they are combative or threatening (15 CCR 1142).

Other restraints shall only be used after less restrictive measures have failed and with the approval of the Shift Sergeant. Restraints shall only be used so long as it reasonably appears necessary for the juvenile's protection or the protection of others (15 CCR 1142).

Juveniles in restraints shall be kept away from other unrestrained juveniles or monitored in such a way as to protect the juvenile from abuse (15 CCR 1142).

312.10 PERSONAL PROPERTY

The deputy taking custody of a juvenile offender or status offender at the Sierra County Sheriff's Office shall ensure a thorough search of the juvenile’s property is made and all property is removed from the juvenile, especially those items that could compromise safety, such as pens, pencils, and belts.

The personal property of a juvenile should be placed in a property bag. The property should be inventoried in the juvenile’s presence and sealed into the bag. The property should be kept in a monitored or secure location until the juvenile is released from the custody of the Sierra County Sheriff's Office.

312.11 SECURE CUSTODY

Only juvenile offenders 14 years of age or older may be placed in secure custody (Welfare and Institutions Code § 207; 15 CCR 1145). Shift Sergeant approval is required before placing a juvenile offender in secure custody.

Secure custody should only be used for juvenile offenders when there is a reasonable belief that the juvenile is a serious risk of harm to him/herself or others. Factors to be considered when determining if the juvenile offender presents a serious security risk to him/herself or others include the following (15 CCR 1145):

(a) Age, maturity, and delinquent history

(b) Severity of offense for which the juvenile was taken into custody

(c) The juvenile offender’s behavior

(d) Availability of staff to provide adequate supervision or protection of the juvenile offender

Copyright Lexipol, LLC 2019/12/23, All Rights Reserved.
Published with permission by Sierra County Sheriff's Office

(e) Age, type, and number of other individuals in custody at the facility

Members of this [department/office] shall not use secure custody for convenience when non-secure custody is, or later becomes, a reasonable option (15 CCR 1145).

When practicable and when no locked enclosure is available, handcuffing one hand of a juvenile offender to a fixed object while otherwise maintaining the juvenile in non-secure custody should be considered as the method of secure custody. An employee must be present at all times to ensure the juvenile's safety while secured to a stationary object (15 CCR 1148).

Juveniles shall not be secured to a stationary object for more than 60 minutes. Supervisor approval is required to secure a juvenile to a stationary object for longer than 60 minutes and every 30 minutes thereafter (15 CCR 1148). Supervisor approval should be documented.

The decision for securing a minor to a stationary object for longer than 60 minutes and every 30 minutes thereafter shall be based upon the best interests of the juvenile offender (15 CCR 1148).

312.11.1 LOCKED ENCLOSURES

A thorough inspection of the area shall be conducted before placing a juvenile into the enclosure. A second inspection shall be conducted after removing the juvenile. Any damage noted to the room should be photographed and documented in the crime report.

The following requirements shall apply to a juvenile offender who is held inside a locked enclosure:

(a) The juvenile shall constantly be monitored by an audio/video system during the entire custody.

(b) Juveniles shall have constant auditory access to [department/office] members (15 CCR 1147).

(c) Initial placement into and removal from a locked enclosure shall be logged (Welfare and Institutions Code § 207.1(d)).

(d) Unscheduled safety checks to provide for the health and welfare of the juvenile by a staff member, no less than once every 15 minutes, shall occur (15 CCR 1147; 15 CCR 1151).

1. All safety checks shall be logged.
2. The safety check should involve questioning the juvenile as to his/her well-being (sleeping juveniles or apparently sleeping juveniles should be awakened).
3. Requests or concerns of the juvenile should be logged.

(e) Males and females shall not be placed in the same locked room (15 CCR 1147).

(f) Juvenile offenders should be separated according to severity of the crime (e.g., felony or misdemeanor).

(g) Restrained juveniles shall not be mixed in a cell or room with unrestrained juveniles.

Copyright Lexipol, LLC 2019/12/23, All Rights Reserved.
Published with permission by Sierra County Sheriff's Office

312.12 SUICIDE ATTEMPT, DEATH, OR SERIOUS INJURY OF A JUVENILE

The Shift Sergeant will ensure procedures are in place to address the suicide attempt, death, or serious injury of any juvenile held at the Sierra County Sheriff's Office (15 CCR 1142; 15 CCR 1047). The procedures will address:

(a) Immediate notification of the on-duty supervisor, Sheriff, and Patrol Command Supervisor.

(b) Notification of the parent, guardian, or person standing in loco parentis of the juvenile.

(c) Notification of the appropriate prosecutor.

(d) Notification of the County attorney.

(e) Notification to the coroner.

(f) Notification of the juvenile court.

(g) In the case of a death, providing a report to the Attorney General under Government Code § 12525 within 10 calendar days of the death, and forwarding the same report to the Board of State and Community Corrections within the same time frame (15 CCR 1046).

(h) A medical and operational review of deaths and suicide attempts pursuant to 15 CCR 1046.

(i) Evidence preservation.

312.13 INTERVIEWING OR INTERROGATING JUVENILE SUSPECTS

No interview or interrogation of a juvenile should occur unless the juvenile has the apparent capacity to consent, and does consent to an interview or interrogation.

Prior to conducting a custodial interrogation, including the waiver of *Miranda* rights, a deputy shall permit a juvenile 15 years of age or younger to consult with legal counsel in person, by telephone, or by video conference. The consultation may not be waived by the juvenile. The requirement to consult with legal counsel does not apply when (Welfare and Institutions Code § 625.6):

(a) Information is necessary to protect life or property from an imminent threat.

(b) The questions are limited to what is reasonably necessary to obtain the information relating to the threat.

312.13.1 MANDATORY RECORDINGS OF JUVENILES

Any interrogation of an individual under 18 years of age who is in custody and suspected of committing murder shall be audio and video recorded when the interview takes place at a [department/office] facility, jail, detention facility, or other fixed place of detention. The recording shall include the entire interview and a *Miranda* advisement preceding the interrogation (Penal Code § 859.5).

This recording is not mandatory when (Penal Code § 859.5):

(a) Recording is not feasible because of exigent circumstances that are later documented in a report.

Copyright Lexipol, LLC 2019/12/23, All Rights Reserved.
Published with permission by Sierra County Sheriff's Office

(b) The individual refuses to have the interrogation recorded, including a refusal any time during the interrogation, and the refusal is documented in a report. If feasible, the refusal shall be electronically recorded.

(c) The custodial interrogation occurred in another state by law enforcement officers of that state, unless the interrogation was conducted with the intent to avoid the requirements of Penal Code § 859.5.

(d) The interrogation occurs when no member conducting the interrogation has a reason to believe that the individual may have committed murder. Continued custodial interrogation concerning that offense shall be electronically recorded if the interrogating member develops a reason to believe the individual committed murder.

(e) The interrogation would disclose the identity of a confidential informant or would jeopardize the safety of a deputy, the individual being interrogated, or another individual. Such circumstances shall be documented in a report.

(f) A recording device fails despite reasonable maintenance and the timely repair or replacement is not feasible.

(g) The questions are part of a routine processing or booking, and are not an interrogation.

(h) The suspect is in custody for murder and the interrogation is unrelated to a murder. However, if any information concerning a murder is mentioned during the interrogation, the remainder of the interrogation shall be recorded.

These recordings shall be retained until a conviction is final and all direct and habeas corpus appeals are exhausted, a court no longer has any jurisdiction over the individual, or the prosecution for that offense is barred (Penal Code § 859.5; Welfare and Institutions Code § 626.8).

312.14 FORMAL BOOKING

No juvenile offender shall be formally booked without the authorization of the arresting deputy's supervisor, or in his/her absence, the Shift Sergeant.

Any juvenile 14 years of age or older who is taken into custody for a felony, or any juvenile whose acts amount to a sex crime, shall be booked, fingerprinted, and photographed.

For all other acts defined as crimes, juveniles may be booked, fingerprinted or photographed upon the approval from the Shift Sergeant or Patrol supervisor, giving due consideration to the following:

(a) The gravity of the offense

(b) The past record of the offender

(c) The age of the offender

312.15 RELEASE OF INFORMATION CONCERNING JUVENILES

Court decisions and legislation have combined to carefully specify situations in which information may be given out or exchanged when a case involves a juvenile. Members of this [department/ office] shall not divulge any information regarding juveniles unless they are certain of the legal authority to do so.

Copyright Lexipol, LLC 2019/12/23, All Rights Reserved.
Published with permission by Sierra County Sheriff's Office

A copy of the current policy of the juvenile court concerning authorized release of information and appropriate acknowledgment forms shall be kept with copies of this procedure in the Sierra County Sheriff's Office Policy Manual. Such releases are authorized by Welfare and Institutions Code § 827.

Welfare and Institutions Code § 828 authorizes the release of certain information to other agencies. It shall be the responsibility of the Administrative Secretary and the appropriate Patrol supervisors to ensure that personnel of those bureaus act within legal guidelines.

312.16 BOARD OF STATE AND COMMUNITY CORRECTIONS CERTIFICATION

The Patrol Division Commander shall coordinate the procedures related to the custody of juveniles held at the Sierra County Sheriff's Office and ensure any required certification is maintained (Welfare and Institution Code § 210.2).

312.17 RELIGIOUS ACCOMMODATION

Juveniles have the right to the same religious accommodation as adults in temporary custody (see the Temporary Custody of Adults Policy).

Copyright Lexipol, LLC 2019/12/23, All Rights Reserved.
Published with permission by Sierra County Sheriff's Office

Adult Abuse

313.1 PURPOSE AND SCOPE

The purpose of this policy is to provide guidelines for the investigation and reporting of suspected abuse of certain adults who may be more vulnerable than others. This policy also addresses mandatory notification for Sierra County Sheriff's Office members as required by law.

313.1.1 DEFINITIONS

Definitions related to this policy include:

Adult abuse - Any offense or attempted offense involving violence or neglect of an adult victim when committed by a person responsible for the adult's care, or any other act that would mandate reporting or notification to a social service agency or law enforcement (Penal Code § 368).

Abuse of an elder (age 65 or older) or dependent adult - Physical abuse, neglect, financial abuse, abandonment, isolation, abduction, or other treatment with resulting physical harm or pain or mental suffering; or the deprivation by a care custodian of goods or services that are necessary to avoid physical harm or mental suffering. Neglect includes self-neglect (Welfare and Institutions Code § 15610.07; Penal Code § 368.5).

313.2 POLICY

The Sierra County Sheriff's Office will investigate all reported incidents of alleged adult abuse and ensure proper reporting and notification as required by law.

313.3 INVESTIGATIONS AND REPORTING

All reported or suspected cases of adult abuse require investigation and a report, even if the allegations appear unfounded or unsubstantiated.

Investigations and reports related to suspected cases of adult abuse should address, as applicable:

(a) The overall basis for the contact. This should be done by the investigating deputy in all circumstances where a suspected adult abuse victim is contacted.

(b) Any relevant statements the victim may have made and to whom he/she made the statements.

(c) If a person is taken into protective custody, the reasons, the name and title of the person making the decision, and why other alternatives were not appropriate.

(d) Documentation of any visible injuries or any injuries identified by the victim. This should include photographs of such injuries, if practicable.

(e) Whether the victim was transported for medical treatment or a medical examination.

(f) Whether the victim identified a household member as the alleged perpetrator, and a list of the names of any other potential victims or witnesses who may reside in the residence.

Copyright Lexipol, LLC 2019/12/23, All Rights Reserved.
Published with permission by Sierra County Sheriff's Office

(g) Identification of any prior related reports or allegations of abuse, including other jurisdictions, as reasonably known.

(h) Previous addresses of the victim and suspect.

(i) Other potential witnesses who have not yet been interviewed, such as relatives or others close to the victim's environment.

(j) Results of investigations shall be provided to those agencies (Adult Protective Services (APS), long-term ombudsman) that referred or reported the adult abuse (Welfare and Institutions Code § 15640(f)).

(k) Whether a death involved the End of Life Option Act:

1. Whether or not assistance was provided to the person beyond that allowed by law (Health and Safety Code § 443.14)
2. Whether an individual knowingly altered or forged a request for an aid-in-dying drug to end a person's life without his/her authorization, or concealed or destroyed a withdrawal or rescission of a request for an aid-in-dying drug (Health and Safety Code § 443.17)
3. Whether coercion or undue influence was exerted on the person to request or ingest an aid-in-dying drug or to destroy a withdrawal or rescission of a request for such medication (Health and Safety Code § 443.17)
4. Whether an aid-in-dying drug was administered to a person without his/her knowledge or consent (Health and Safety Code § 443.17).

Any unexplained death of an adult who was in the care of a guardian or caretaker should be considered as potential adult abuse and investigated similarly.

313.4 QUALIFIED INVESTIGATORS

Qualified investigators should be available to investigate cases of adult abuse. These investigators should:

(a) Conduct interviews in appropriate interview facilities.

(b) Be familiar with forensic interview techniques specific to adult abuse investigations.

(c) Present all cases of alleged adult abuse to the prosecutor for review.

(d) Coordinate with other enforcement agencies, social service agencies and facility administrators as needed.

(e) Provide referrals to therapy services, victim advocates, guardians and support for the victim and family as appropriate.

(f) Participate in or coordinate with multidisciplinary investigative teams as applicable (Welfare and Institutions Code § 15610.55).

313.5 MANDATORY NOTIFICATION

Members of the Sierra County Sheriff's Office shall notify the local office of the California Department of Social Services (CDSS) APS agency when they reasonably suspect, have

Copyright Lexipol, LLC 2019/12/23, All Rights Reserved.
Published with permission by Sierra County Sheriff's Office

observed, or have knowledge of an incident that reasonably appears to be abuse of an elder (age 65 or older) or dependent adult, or are told by an elder or dependent adult that he/she has experienced abuse (Welfare and Institutions Code § 15630(b)).

Notification shall be made by telephone as soon as practicable and a written report shall be provided within two working days as provided in Welfare and Institutions Code § 15630(b)(c)).

A dependent adult is an individual, regardless of whether the individual lives independently, between 18 and 64 years of age who has physical or mental limitations that restrict his/her ability to carry out normal activities or to protect his/her rights, including but not limited to persons who have physical or developmental disabilities or whose physical or mental abilities have diminished because of age. This also includes those admitted as inpatients to a 24-hour health facility, as defined in state law (Welfare and Institutions Code § 15610.23).

Notification shall also be made to the following agencies as soon as practicable or as provided below (Welfare and Institutions Code § 15630):

(a) If the abuse is physical abuse and occurred in a long-term care facility (not a state mental health hospital or a state developmental center) notification shall be made as follows (Welfare and Institutions Code § 15630(b)(1)):

1. If there is serious bodily injury, notification shall be made by telephone and, within two hours, a written report shall be made to the local ombudsman and the corresponding licensing agency.
2. If there is physical abuse and no serious bodily injury, notification shall be made by telephone and, within 24 hours, a written report shall be made to the local ombudsman and the corresponding licensing agency.
3. If the abuse is allegedly caused by a resident with dementia and there is no serious bodily injury, notification shall be made by telephone and a written report to the local ombudsman within 24 hours.
4. When a report of abuse is received by the [Department/Office], the local ombudsman shall be called to coordinate efforts to provide the most immediate and appropriate response (Welfare and Institutions Code § 15630(b)).

(b) If the abuse is in a long-term care facility (not a state mental health or a state developmental center) and is other than physical abuse, a telephone report and a written report shall be made to the local ombudsman as soon as practicable (Welfare and Institutions Code § 15630(b)).

(c) The California Department of Public Health (DPH) shall be notified of all known or suspected abuse in a long-term care facility.

(d) The SDSS shall be notified of all known or suspected abuse occurring in a residential care facility for the elderly or in an adult day program.

(e) If the abuse occurred in an adult day health care center, DPH and the California Department of Aging shall be notified.

(f) The Bureau of Medi-Cal Fraud and Elder Abuse shall be notified of all abuse that constitutes criminal activity in a long-term care facility.

Copyright Lexipol, LLC 2019/12/23, All Rights Reserved.
Published with permission by Sierra County Sheriff's Office

(g) The District Attorney's office shall be notified of all cases of physical abuse and financial abuse in a long-term care facility.

(h) If the abuse occurred at a state mental hospital or a state developmental center, notification shall be made to the designated investigators of the California Department of State Hospitals or the California Department of Developmental Services as soon as practicable but no later than two hours after law enforcement becomes aware of the abuse (Welfare and Institutions Code § 15630(b)).

1. When a report of abuse is received by the [Department/Office], investigation efforts shall be coordinated with the designated investigators of the California Department of State Hospitals or the California Department of Developmental Services (Welfare and Institutions Code § 15630(b)).

(i) If during an investigation it is determined that the adult abuse is being committed by a licensed health practitioner as identified in Welfare and Institutions Code § 15640(b), the appropriate licensing agency shall be immediately notified (Welfare and Institutions Code 15640(b)).

(j) When the [Department/Office] receives a report of abuse, neglect or abandonment of an elder or dependent adult alleged to have occurred in a long-term care facility, the licensing agency shall be notified by telephone as soon as practicable (Welfare and Institutions Code § 15640(e)).

The Patrol supervisor is responsible for ensuring that proper notifications have occurred to the District Attorney's Office and any other regulatory agency that may be applicable based upon where the abuse took place (e.g., care facility, hospital) per Welfare and Institutions Code § 15630(b).

Notification is not required for a person who was merely present when a person self-administered a prescribed aid-in-dying drug or a person prepared an aid-in-dying drug so long as the person did not assist the individual in ingesting the aid-in-dying drug (Health and Safety Code § 443.14; Health and Safety Code § 443.18).

313.5.1 NOTIFICATION PROCEDURE

Notification should include the following information, if known (Welfare and Institutions Code § 15630(e)):

(a) The name of the person making the report.

(b) The name and age of the elder or dependent adult.

(c) The present location of the elder or dependent adult.

(d) The names and addresses of family members or any other adult responsible for the care of the elder or dependent adult.

(e) The nature and extent of the condition of the elder or dependent adult.

(f) The date of incident.

(g) Any other information, including information that led the person to suspect elder or dependent adult abuse.

Copyright Lexipol, LLC 2019/12/23, All Rights Reserved.
Published with permission by Sierra County Sheriff's Office

313.6 PROTECTIVE CUSTODY

Before taking an adult abuse victim into protective custody when facts indicate the adult may not be able to care for him/herself, the deputy should make reasonable attempts to contact APS. Generally, removal of an adult abuse victim from his/her family, guardian or other responsible adult should be left to the welfare authorities when they are present or have become involved in an investigation.

Generally, members of this [department/office] should remove an adult abuse victim from his/her family or guardian without a court order only when no other effective alternative is reasonably available and immediate action reasonably appears necessary to protect the victim. Prior to taking an adult abuse victim into protective custody, the deputy should take reasonable steps to deliver the adult to another qualified legal guardian, unless it reasonably appears that the release would endanger the victim or result in abduction. If this is not a reasonable option, the deputy shall ensure that the adult is delivered to APS.

Whenever practicable, the deputy should inform a supervisor of the circumstances prior to taking an adult abuse victim into protective custody. If prior notification is not practicable, deputies should contact a supervisor promptly after taking the adult into protective custody.

When adult abuse victims are under state control, have a state-appointed guardian or there are other legal holdings for guardianship, it may be necessary or reasonable to seek a court order on behalf of the adult victim to either remove the adult from a dangerous environment (protective custody) or restrain a person from contact with the adult.

313.6.1 EMERGENCY PROTECTIVE ORDERS

In any situation which a deputy reasonably believes that an elder or dependent adult is in immediate and present danger of abuse based on an allegation of a recent incident of abuse or threat of abuse (other than financial abuse alone), the deputy may seek an emergency protective order against the person alleged to have committed or threatened such abuse (Family Code § 6250(d)).

313.7 INTERVIEWS

313.7.1 PRELIMINARY INTERVIEWS

Absent extenuating circumstances or impracticality, deputies should audio record the preliminary interview with a suspected adult abuse victim. Deputies should avoid multiple interviews with the victim and should attempt to gather only the information necessary to begin an investigation. When practicable, investigating deputies should defer interviews until a person who is specially trained in such interviews is available.

313.7.2 DETAINING VICTIMS FOR INTERVIEWS

A deputy should not detain an adult involuntarily who is suspected of being a victim of abuse solely for the purpose of an interview or physical exam without his/her consent or the consent of a guardian unless one of the following applies:

Copyright Lexipol, LLC 2019/12/23, All Rights Reserved.
Published with permission by Sierra County Sheriff's Office

(a) Exigent circumstances exist, such as:

1. A reasonable belief that medical issues of the adult need to be addressed immediately.
2. A reasonable belief that the adult is or will be in danger of harm if the interview or physical exam is not immediately completed.
3. The alleged offender is a family member or guardian and there is reason to believe the adult may be in continued danger.

(b) A court order or warrant has been issued.

313.8 MEDICAL EXAMINATIONS

When an adult abuse investigation requires a medical examination, the investigating deputy should obtain consent for such examination from the victim, guardian, agency or entity having legal custody of the adult. The deputy should also arrange for the adult's transportation to the appropriate medical facility.

In cases where the alleged offender is a family member, guardian, agency or entity having legal custody and is refusing to give consent for the medical examination, deputies should notify a supervisor before proceeding. If exigent circumstances do not exist or if state law does not provide for deputies to take the adult for a medical examination, the supervisor should consider other government agencies or services that may obtain a court order for such an examination.

313.9 DRUG-ENDANGERED VICTIMS

A coordinated response by law enforcement and social services agencies is appropriate to meet the immediate and longer-term medical and safety needs of an adult abuse victim who has been exposed to the manufacturing, trafficking or use of narcotics.

313.9.1 DEPUTY RESPONSIBILITIES

Deputies responding to a drug lab or other narcotics crime scene where an adult abuse victim is present or where there is evidence that an adult abuse victim lives should:

(a) Document the environmental, medical, social and other conditions of the adult, using photography as appropriate and the checklist or form developed for this purpose.

(b) Notify the Patrol supervisor so an interagency response can begin.

313.9.2 SUPERVISOR RESPONSIBILITIES

The Patrol supervisor should:

(a) Work with professionals from the appropriate agencies, including APS, other law enforcement agencies, medical service providers and local prosecutors, to develop community specific procedures for responding to situations where there are adult abuse victims endangered by exposure to methamphetamine labs or the manufacture and trafficking of other drugs.

(b) Activate any available interagency response when a deputy notifies the Patrol supervisor that he/she has responded to a drug lab or other narcotics crime scene

Copyright Lexipol, LLC 2019/12/23, All Rights Reserved.
Published with permission by Sierra County Sheriff's Office

where an adult abuse victim is present or where evidence indicates that an adult abuse victim lives.

(c) Develop a report format or checklist for use when deputies respond to drug labs or other narcotics crime scenes. The checklist will help deputies document the environmental, medical, social and other conditions that may affect the adult.

313.10 RECORDS BUREAU RESPONSIBILITIES

The Administrative Secretary is responsible for:

(a) Providing a copy of the adult abuse report to the APS, ombudsman or other agency as applicable within two working days or as required by law (Welfare and Institutions Code § 15630; Welfare and Institutions Code § 15640(c)).

(b) Retaining the original adult abuse report with the initial case file.

313.11 JURISDICTION

The Sierra County Sheriff's Office has concurrent jurisdiction with state law enforcement agencies when investigating elder and dependent adult abuse and all other crimes against elder victims and victims with disabilities (Penal Code § 368.5).

Adult protective services agencies and local long-term care ombudsman programs also have jurisdiction within their statutory authority to investigate elder and dependent adult abuse and criminal neglect and may assist in criminal investigations upon request in such cases. However, this [department/office] will retain responsibility for the criminal investigations (Penal Code § 368.5).

313.12 RELEVANT STATUTES

Penal Code § 368 (c)

Any person who knows or reasonably should know that a person is an elder or dependent adult and who, under circumstances or conditions other than those likely to produce great bodily harm or death, willfully causes or permits any elder or dependent adult to suffer, or inflicts thereon unjustifiable physical pain or mental suffering, or having the care or custody of any elder or dependent adult, willfully causes or permits the person or health of the elder or dependent adult to be injured or willfully causes or permits the elder or dependent adult to be placed in a situation in which his or her person or health may be endangered, is guilty of a misdemeanor.

Penal Code § 368 (f)

(f) A person who commits the false imprisonment of an elder or a dependent adult by the use of violence, menace, fraud, or deceit is punishable by imprisonment pursuant to subdivision (h) of Section 1170 for two, three, or four years.

Welfare and Institutions Code § 15610.05

Copyright Lexipol, LLC 2019/12/23, All Rights Reserved.
Published with permission by Sierra County Sheriff's Office

"Abandonment" means the desertion or willful forsaking of an elder or a dependent adult by anyone having care or custody of that person under circumstances in which a reasonable person would continue to provide care and custody.

Welfare and Institutions Code § 15610.06

"Abduction" means the removal from this state and the restraint from returning to this state, or the restraint from returning to this state, of any elder or dependent adult who does not have the capacity to consent to the removal from this state and the restraint from returning to this state, or the restraint from returning to this state, as well as the removal from this state or the restraint from returning to this state, of any conservatee without the consent of the conservator or the court.

Welfare and Institutions Code § 15610.30

(a) "Financial abuse" of an elder or dependent adult occurs when a person or entity does any of the following:

(1) Takes, secretes, appropriates, obtains, or retains real or personal property of an elder or dependent adult for a wrongful use or with intent to defraud, or both.

(2) Assists in taking, secreting, appropriating, obtaining, or retaining real or personal property of an elder or dependent adult for a wrongful use or with intent to defraud, or both.

(3) Takes, secretes, appropriates, obtains, or retains, or assists in taking, secreting, appropriating, obtaining, or retaining, real or personal property of an elder or dependent adult by undue influence, as defined in Section 15610.70.

(b) A person or entity shall be deemed to have taken, secreted, appropriated, obtained, or retained property for a wrongful use if, among other things, the person or entity takes, secretes, appropriates, obtains, or retains the property and the person or entity knew or should have known that this conduct is likely to be harmful to the elder or dependent adult.

(c) For purposes of this section, a person or entity takes, secretes, appropriates, obtains, or retains real or personal property when an elder or dependent adult is deprived of any property right, including by means of an agreement, donative transfer, or testamentary bequest, regardless of whether the property is held directly or by a representative of an elder or dependent adult.

(d) For purposes of this section, "representative" means a person or entity that is either of the following:

(1) A conservator, trustee, or other representative of the estate of an elder or dependent adult.

(2) An attorney-in-fact of an elder or dependent adult who acts within the authority of the power of attorney.

Welfare and Institutions Code § 15610.43

(a) "Isolation" means any of the following:

(1) Acts intentionally committed for the purpose of preventing, and that do serve to prevent, an elder or dependent adult from receiving his or her mail or telephone calls.

Copyright Lexipol, LLC 2019/12/23, All Rights Reserved.
Published with permission by Sierra County Sheriff's Office

(2) Telling a caller or prospective visitor that an elder or dependent adult is not present, or does not wish to talk with the caller, or does not wish to meet with the visitor where the statement is false, is contrary to the express wishes of the elder or the dependent adult, whether he or she is competent or not, and is made for the purpose of preventing the elder or dependent adult from having contact with family, friends, or concerned persons.

(3) False imprisonment, as defined in Section 236 of the Penal Code.

(4) Physical restraint of an elder or dependent adult, for the purpose of preventing the elder or dependent adult from meeting with visitors.

(b) The acts set forth in subdivision (a) shall be subject to a rebuttable presumption that they do not constitute isolation if they are performed pursuant to the instructions of a physician and surgeon licensed to practice medicine in the state, who is caring for the elder or dependent adult at the time the instructions are given, and who gives the instructions as part of his or her medical care.

(c) The acts set forth in subdivision (a) shall not constitute isolation if they are performed in response to a reasonably perceived threat of danger to property or physical safe

Welfare and Institutions Code § 15610.57

(a) “Neglect” means either of the following:

(1) The negligent failure of any person having the care or custody of an elder or a dependent adult to exercise that degree of care that a reasonable person in a like position would exercise.

(2) The negligent failure of an elder or dependent adult to exercise that degree of self care that a reasonable person in a like position would exercise.

(b) Neglect includes, but is not limited to, all of the following:

(1) Failure to assist in personal hygiene, or in the provision of food, clothing, or shelter.

(2) Failure to provide medical care for physical and mental health needs. No person shall be deemed neglected or abused for the sole reason that he or she voluntarily relies on treatment by spiritual means through prayer alone in lieu of medical treatment.

(3) Failure to protect from health and safety hazards.

(4) Failure to prevent malnutrition or dehydration.

(5) Failure of an elder or dependent adult to satisfy the needs specified in paragraphs (1) to (4), inclusive, for himself or herself as a result of poor cognitive functioning, mental limitation, substance abuse, or chronic poor health.

Welfare and Institutions Code § 15610.63

15610.63. “Physical abuse” means any of the following:

(a) Assault, as defined in Section 240 of the Penal Code.

Copyright Lexipol, LLC 2019/12/23, All Rights Reserved.
Published with permission by Sierra County Sheriff's Office

(b) Battery, as defined in Section 242 of the Penal Code.

(c) Assault with a deadly weapon or force likely to produce great bodily injury, as defined in Section 245 of the Penal Code.

(d) Unreasonable physical constraint, or prolonged or continual deprivation of food or water.

(e) Sexual assault, that means any of the following:

(1) Sexual battery, as defined in Section 243.4 of the Penal Code.

(2) Rape, as defined in Section 261 of the Penal Code.

(3) Rape in concert, as described in Section 264.1 of the Penal Code.

(4) Spousal rape, as defined in Section 262 of the Penal Code.

(5) Incest, as defined in Section 285 of the Penal Code.

(6) Sodomy, as defined in Section 286 of the Penal Code.

(7) Oral copulation, as defined in Section 287 or former Section 288a of the Penal Code.

(8) Sexual penetration, as defined in Section 289 of the Penal Code.

(9) Lewd or lascivious acts as defined in paragraph (2) of subdivision (b) of Section 288 of the Penal Code.

(f) Use of a physical or chemical restraint or psychotropic medication under any of the following conditions:

(1) For punishment.

(2) For a period beyond that for which the medication was ordered pursuant to the instructions of a physician and surgeon licensed in the State of California, who is providing medical care to the elder or dependent adult at the time the instructions are given.

(3) For any purpose not authorized by the physician and surgeon.

Copyright Lexipol, LLC 2019/12/23, All Rights Reserved.
Published with permission by Sierra County Sheriff's Office

Discriminatory Harassment

314.1 PURPOSE AND SCOPE

The purpose of this policy is to prevent [department/office] members from being subjected to discriminatory harassment, including sexual harassment and retaliation. Nothing in this policy is intended to create a legal or employment right or duty that is not created by law.

314.2 POLICY

The Sierra County Sheriff's Office is an equal opportunity employer and is committed to creating and maintaining a work environment that is free of all forms of discriminatory harassment, including sexual harassment and retaliation (Government Code § 12940(k); 2 CCR 11023). The [Department/Office] will not tolerate discrimination against a member in hiring, promotion, discharge, compensation, fringe benefits and other privileges of employment. The [Department/Office] will take preventive and corrective action to address any behavior that violates this policy or the rights it is designed to protect.

The nondiscrimination policies of the [Department/Office] may be more comprehensive than state or federal law. Conduct that violates this policy may not violate state or federal law but still could subject a member to discipline.

314.3 DEFINITIONS

Definitions related to this policy include:

314.3.1 DISCRIMINATION

The [Department/Office] prohibits all forms of discrimination, including any employment-related action by a member that adversely affects an applicant or member and is based on the actual or perceived race, ethnicity, national origin, religion, sex, sexual orientation, gender identity or expression, age, disability, pregnancy, genetic information, veteran status, marital status and other classifications protected by law.

Discriminatory harassment, including sexual harassment, is verbal or physical conduct that demeans or shows hostility or aversion toward an individual based upon that individual’s protected class. It has the effect of interfering with an individual’s work performance or creating a hostile or abusive work environment.

Conduct that may, under certain circumstances, constitute discriminatory harassment, can include making derogatory comments, crude and offensive statements or remarks; making slurs or off-color jokes, stereotyping; engaging in threatening acts; making indecent gestures, pictures, cartoons, posters or material; making inappropriate physical contact; or using written material or [department/office] equipment and/or systems to transmit or receive offensive material, statements or pictures. Such conduct is contrary to [department/office] policy and to a work environment that is free of discrimination.

Copyright Lexipol, LLC 2019/12/23, All Rights Reserved.
Published with permission by Sierra County Sheriff's Office

314.3.2 SEXUAL HARASSMENT

The [Department/Office] prohibits all forms of discrimination and discriminatory harassment, including sexual harassment. It is unlawful to harass an applicant or a member because of that person's sex.

Sexual harassment includes, but is not limited to, unwelcome sexual advances, requests for sexual favors or other verbal, visual or physical conduct of a sexual nature when:

(a) Submission to such conduct is made either explicitly or implicitly a term or condition of employment, position or compensation.

(b) Submission to, or rejection of, such conduct is used as the basis for any employment decisions affecting the member.

(c) Such conduct has the purpose or effect of substantially interfering with a member's work performance or creating an intimidating, hostile, or offensive work environment.

314.3.3 ADDITIONAL CONSIDERATIONS

Discrimination and discriminatory harassment do not include actions that are in accordance with established rules, principles or standards, including:

(a) Acts or omission of acts based solely upon bona fide occupational qualifications under the Equal Employment Opportunity Commission (EEOC) and the California Fair Employment and Housing Council guidelines.

(b) Bona fide requests or demands by a supervisor that a member improve his/her work quality or output, that the member report to the job site on time, that the member comply with County or [department/office] rules or regulations, or any other appropriate work-related communication between supervisor and member.

314.3.4 RETALIATION

Retaliation is treating a person differently or engaging in acts of reprisal or intimidation against the person because he/she has engaged in protected activity, filed a charge of discrimination, participated in an investigation or opposed a discriminatory practice. Retaliation will not be tolerated.

314.4 RESPONSIBILITIES

This policy applies to all [department/office] personnel. All members shall follow the intent of these guidelines in a manner that reflects [department/office] policy, professional law enforcement standards and the best interest of the [Department/Office] and its mission.

Members are encouraged to promptly report any discriminatory, retaliatory or harassing conduct or known violations of this policy to a supervisor. Any member who is not comfortable with reporting violations of this policy to his/her immediate supervisor may bypass the chain of command and make the report to a higher-ranking supervisor or manager. Complaints may also be filed with the Sheriff, the County Auditor or the County Counsel.

Copyright Lexipol, LLC 2019/12/23, All Rights Reserved.
Published with permission by Sierra County Sheriff's Office

Any member who believes, in good faith, that he/she has been discriminated against, harassed or subjected to retaliation, or who has observed harassment or discrimination, is encouraged to promptly report such conduct in accordance with the procedures set forth in this policy.

Supervisors and managers receiving information regarding alleged violations of this policy shall determine if there is any basis for the allegation and shall proceed with resolution as stated below.

314.4.1 SUPERVISOR RESPONSIBILITIES

The responsibilities of each supervisor and manager shall include, but are not limited to:

(a) Continually monitoring the work environment and striving to ensure that it is free from all types of unlawful discrimination, including harassment or retaliation.

(b) Taking prompt, appropriate action within their work units to avoid and minimize the incidence of any form of discrimination, harassment or retaliation.

(c) Ensuring that his/her subordinates understand their responsibilities under this policy.

(d) Ensuring that members who make complaints or who oppose any unlawful employment practices are protected from retaliation and that such matters are kept confidential to the extent possible.

(e) Making a timely determination regarding the substance of any allegation based upon all available facts.

(f) Notifying the Sheriff or County Auditor in writing of the circumstances surrounding any reported allegations or observed acts of discrimination, harassment or retaliation no later than the next business day.

314.4.2 SUPERVISOR’S ROLE

Because of differences in individual values, supervisors and managers may find it difficult to recognize that their behavior or the behavior of others is discriminatory, harassing or retaliatory. Supervisors and managers shall be aware of the following considerations:

(a) Behavior of supervisors and managers should represent the values of the [Department/Office] and professional law enforcement standards.

(b) False or mistaken accusations of discrimination, harassment or retaliation can have negative effects on the careers of innocent members.

Nothing in this section shall be construed to prevent supervisors or managers from discharging supervisory or management responsibilities, such as determining duty assignments, evaluating or counseling members or issuing discipline, in a manner that is consistent with established procedures.

314.4.3 QUESTIONS OR CLARIFICATION

Members with questions regarding what constitutes discrimination, sexual harassment, or retaliation are encouraged to contact a supervisor, a manager, the Sheriff, the County Auditor, the County Counsel, or the California Department of Fair Employment and Housing (DFEH) for further information, direction, or clarification (Government Code § 12950).

Copyright Lexipol, LLC 2019/12/23, All Rights Reserved.
Published with permission by Sierra County Sheriff's Office

314.5 INVESTIGATION OF COMPLAINTS

Various methods of resolution exist. During the pendency of any such investigation, the supervisor of the involved member should take prompt and reasonable steps to mitigate or eliminate any continuing abusive or hostile work environment. It is the policy of the [Department/Office] that all complaints of discrimination, retaliation or harassment shall be fully documented and promptly and thoroughly investigated.

314.5.1 SUPERVISORY RESOLUTION

Members who believe they are experiencing discrimination, harassment or retaliation should be encouraged to inform the individual that his/her behavior is unwelcome, offensive, unprofessional or inappropriate. However, if the member feels uncomfortable or threatened or has difficulty expressing his/her concern, or if this does not resolve the concern, assistance should be sought from a supervisor or manager who is a rank higher than the alleged transgressor.

314.5.2 FORMAL INVESTIGATION

If the complaint cannot be satisfactorily resolved through the process described above, a formal investigation will be conducted.

The person assigned to investigate the complaint will have full authority to investigate all aspects of the complaint. Investigative authority includes access to records and the cooperation of any members involved. No influence will be used to suppress any complaint and no member will be subject to retaliation or reprisal for filing a complaint, encouraging others to file a complaint or for offering testimony or evidence in any investigation.

Formal investigation of the complaint will be confidential to the extent possible and will include, but is not limited to, details of the specific incident, frequency and dates of occurrences and names of any witnesses. Witnesses will be advised regarding the prohibition against retaliation, and that a disciplinary process, up to and including termination, may result if retaliation occurs.

Members who believe they have been discriminated against, harassed or retaliated against because of their protected status, are encouraged to follow the chain of command but may also file a complaint directly with the Sheriff, County Auditor or the County Counsel.

314.5.3 ALTERNATIVE COMPLAINT PROCESS

No provision of this policy shall be construed to prevent any member from seeking legal redress outside the [Department/Office]. Members who believe that they have been harassed, discriminated or retaliated against are entitled to bring complaints of employment discrimination to federal, state and/or local agencies responsible for investigating such allegations. Specific time limitations apply to the filing of such charges. Members are advised that proceeding with complaints under the provisions of this policy does not in any way affect those filing requirements.

314.6 DOCUMENTATION OF COMPLAINTS

All complaints or allegations shall be thoroughly documented on forms and in a manner designated by the Sheriff. The outcome of all reports shall be:

Copyright Lexipol, LLC 2019/12/23, All Rights Reserved.
Published with permission by Sierra County Sheriff's Office

- Approved by the Sheriff, the County Counsel or the County Auditor, depending on the ranks of the involved parties.
- Maintained in accordance with the [department/office]'s established records retention schedule.

314.6.1 NOTIFICATION OF DISPOSITION
The complainant and/or victim will be notified in writing of the disposition of the investigation and the actions taken to remedy or address the circumstances giving rise to the complaint.

314.7 TRAINING
All new members shall be provided with a copy of this policy as part of their orientation. The policy shall be reviewed with each new member. The member shall certify by signing the prescribed form that he/she has been advised of this policy, is aware of and understands its contents and agrees to abide by its provisions during his/her term with the [Department/Office].

All members shall receive annual training on the requirements of this policy and shall certify by signing the prescribed form that they have reviewed the policy, understand its contents and agree that they will continue to abide by its provisions.

314.7.1 STATE-REQUIRED TRAINING
The Training Sergeant should ensure that employees receive the required state training and education regarding sexual harassment, prevention of abusive conduct, and harassment based on gender identity, gender expression, and sexual orientation as follows (Government Code § 12950.1; 2 CCR 11024):

(a) Supervisory employees shall receive two hours of classroom or other effective interactive training and education within six months of assuming a supervisory position.

(b) All other employees shall receive one hour of classroom or other effective interactive training and education within six months of their employment or sooner for seasonal or temporary employees as described in Government Code § 12950.1.

(c) All employees shall receive refresher training every two years thereafter.

If the required training is to be provided by DFEH online training courses, the Training Sergeant should ensure that employees are provided the link or website address to the training course (Government Code § 12950).

314.7.2 TRAINING RECORDS
The Training Sergeant shall be responsible for maintaining records of all discriminatory harassment training provided to members. Records shall be retained in accordance with established records retention schedules and for a minimum of two years (2 CCR 11024).

Copyright Lexipol, LLC 2019/12/23, All Rights Reserved.
Published with permission by Sierra County Sheriff's Office

314.8 WORKING CONDITIONS

The Administration Division Commander or the authorized designee should be responsible for reviewing facility design and working conditions for discriminatory practices. This person should collaborate with other County employees who are similarly tasked (2 CCR 11034).

314.9 REQUIRED POSTERS

The [Department/Office] shall display the required posters regarding discrimination, harassment and transgender rights in a prominent and accessible location for members (Government Code § 12950).

Copyright Lexipol, LLC 2019/12/23, All Rights Reserved.
Published with permission by Sierra County Sheriff's Office

Child Abuse

315.1 PURPOSE AND SCOPE

The purpose of this policy is to provide guidelines for the investigation of suspected child abuse. This policy also addresses when Sierra County Sheriff's Office members are required to notify the county Child Protective Services (CPS) of suspected child abuse.

315.1.1 DEFINITIONS

Definitions related to this policy include:

Child - Unless otherwise specified by a cited statute, a child is any person under the age of 18 years.

Child abuse - Any offense or attempted offense involving violence or neglect with a child victim when committed by a person responsible for the child’s care or any other act that would mandate notification to a social service agency or law enforcement (Penal Code § 11165.9; Penal Code § 11166).

315.2 POLICY

The Sierra County Sheriff's Office will investigate all reported incidents of alleged criminal child abuse and ensure CPS is notified as required by law.

315.3 MANDATORY NOTIFICATION

The child protection agency shall be notified when (Penal Code § 11166):

(a) There is a known or suspected instance of child abuse or neglect reported, which is alleged to have occurred as a result of the action of a person responsible for the child's welfare, or

(b) A person responsible for the child's welfare fails to adequately protect the child from abuse when the person knew or reasonably should have known that the child was in danger of abuse.

The District Attorney’s office shall be notified in all instances of known or suspected child abuse or neglect reported to this department. Reports only involving neglect by a person, who has the care or custody of a child, to provide adequate food, clothing, shelter, medical care or supervision where no physical injury to the child has occurred should not be reported to the District Attorney (Penal Code § 11166).

When the abuse or neglect occurs at a licensed facility or is alleged to have resulted from the actions of a person who is required to have a state license (e.g., foster homes, group homes, day care), notification shall also be made to the California Department of Social Services or other applicable licensing authority (Penal Code 11166.1; Penal Code 11166.2).

For purposes of notification, the abuse or neglect includes physical injury or death inflicted by other than accidental means upon a child by another person; sexual abuse (Penal Code § 11165.1);

Copyright Lexipol, LLC 2019/12/23, All Rights Reserved.
Published with permission by Sierra County Sheriff's Office

neglect (Penal Code § 11165.2); the willful harming or injuring of a child or the endangering of the person or health of a child (Penal Code § 11165.3); and unlawful corporal punishment or injury (Penal Code § 11165.4). Child abuse or neglect does not include a mutual affray between minors, nor does it include an injury caused by the reasonable and necessary force used by a peace officer acting within the course and scope of his/her employment as a peace officer.

315.3.1 NOTIFICATION PROCEDURE
Notification should occur as follows (Penal Code § 11166):

(a) Notification shall be made immediately, or as soon as practicable, by telephone, fax or electronic transmission.

(b) A written follow-up report should be forwarded within 36 hours of receiving the information concerning the incident.

315.4 QUALIFIED INVESTIGATORS

Qualified investigators should be available for child abuse investigations. These investigators should:

(a) Conduct interviews in child appropriate interview facilities.

(b) Be familiar with forensic interview techniques specific to child abuse investigations.

(c) Present all cases of alleged child abuse to the prosecutor for review.

(d) Coordinate with other enforcement agencies, social service agencies and school administrators as needed.

(e) Provide referrals to therapy services, victim advocates, guardians and support for the child and family as appropriate.

(f) Participate in or coordinate with multidisciplinary investigative teams as applicable (Welfare and Institutions Code § 18961.7).

315.5 INVESTIGATIONS AND REPORTING

In all reported or suspected cases of child abuse, a report will be written. Deputies shall write a report even if the allegations appear unfounded or unsubstantiated.

Investigations and reports related to suspected cases of child abuse should address, as applicable:

(a) The overall basis for the contact. This should be done by the investigating deputy in all circumstances where a suspected child abuse victim was contacted.

(b) The exigent circumstances that existed if deputies interviewed the child victim without the presence of a parent or guardian.

(c) Any relevant statements the child may have made and to whom he/she made the statements.

Copyright Lexipol, LLC 2019/12/23, All Rights Reserved.
Published with permission by Sierra County Sheriff's Office

(d) If a child was taken into protective custody, the reasons, the name and title of the person making the decision, and why other alternatives were not appropriate.

(e) Documentation of any visible injuries or any injuries identified by the child. This should include photographs of such injuries, if practicable.

(f) Whether the child victim was transported for medical treatment or a medical examination.

(g) Whether the victim identified a household member as the alleged perpetrator, and a list of the names of any other children who may reside in the residence.

(h) Identification of any prior related reports or allegations of child abuse, including other jurisdictions, as reasonably known.

(i) Previous addresses of the victim and suspect.

(j) Other potential witnesses who have not yet been interviewed, such as relatives or others close to the victim's environment.

All cases of the unexplained death of a child should be investigated as thoroughly as if it had been a case of suspected child abuse (e.g., a sudden or unexplained death of an infant).

315.5.1 EXTRA JURISDICTIONAL REPORTS

If a report of known or suspected child abuse or neglect that is alleged to have occurred outside this jurisdiction is received, department members shall ensure that the caller is immediately transferred to the agency with proper jurisdiction for the investigation of the case. If the caller cannot be successfully transferred to the appropriate agency, a report shall be taken and immediately referred by telephone, fax or electronic transfer to the agency with proper jurisdiction (Penal Code 11165.9).

315.6 PROTECTIVE CUSTODY

Before taking any child into protective custody, the deputy should make reasonable attempts to contact CPS. Generally, removal of a child from his/her family, guardian or other responsible adult should be left to the child welfare authorities when they are present or have become involved in an investigation.

Generally, members of this department should remove a child from his/her parent or guardian without a court order only when no other effective alternative is reasonably available and immediate action reasonably appears necessary to protect the child. Prior to taking a child into protective custody, the deputy should take reasonable steps to deliver the child to another qualified parent or legal guardian, unless it reasonably appears that the release would endanger the child or result in abduction. If this is not a reasonable option, the deputy shall ensure that the child is delivered to CPS.

Whenever practicable, the deputy should inform a supervisor of the circumstances prior to taking a child into protective custody. If prior notification is not practicable, deputies should contact a supervisor promptly after taking a child into protective custody.

Copyright Lexipol, LLC 2019/12/23, All Rights Reserved.
Published with permission by Sierra County Sheriff's Office

Children may only be removed from a parent or guardian in the following situations when a court order cannot reasonably be obtained in a timely manner (Welfare and Institutions Code § 305):

(a) The deputy reasonably believes the child is a person described in Welfare and Institutions Code § 300, or a commercially exploited child under Penal Code § 647 and Penal Code § 653.22, and further has good cause to believe that any of the following conditions exist:

1. The child has an immediate need for medical care.
2. The child is in immediate danger of physical or sexual abuse.
3. The physical environment or the fact that the child is left unattended poses an immediate threat to the child's health or safety. In the case of a child left unattended, the deputy shall first attempt to locate and determine if a responsible parent or guardian is available and capable of assuming custody before taking the child into protective custody.

(b) The deputy reasonably believes the child requires protective custody under the provisions of Penal Code § 279.6, in one of the following circumstances:

1. It reasonably appears to the deputy that a person is likely to conceal the child, flee the jurisdiction with the child or, by flight or concealment, evade the authority of the court.
2. There is no lawful custodian available to take custody of the child.
3. There are conflicting custody orders or conflicting claims to custody and the parties cannot agree which party should take custody of the child.
4. The child is an abducted child.

(c) The child is in the company of, or under the control of, a person arrested for Penal Code § 278 (Detainment or concealment of child from legal custodian) or Penal Code § 278.5 (Deprivation of custody of a child or right to visitation) (Penal Code § 279.6).

A child taken into protective custody shall be delivered to CPS unless otherwise directed by court order.

315.6.1 CALIFORNIA SAFELY SURRENDERED BABY LAW

An individual having lawful custody of an infant less than 72 hours old is not guilty of abandonment if the individual voluntarily surrenders physical custody of the infant to personnel on-duty at a safe-surrender site, such as a hospital or fire department (Penal Code § 271.5). The law requires the surrender site to notify CPS.

315.6.2 NEWBORNS TESTING POSITIVE FOR DRUGS

Under certain circumstances, deputies can be prohibited from taking a newborn who is the subject of a proposed adoption into protective custody, even when the newborn has tested positive for illegal drugs or the birth mother tested positive for illegal drugs.

Copyright Lexipol, LLC 2019/12/23, All Rights Reserved.
Published with permission by Sierra County Sheriff's Office

Deputies shall instead follow the provisions of Welfare and Institutions Code § 305.6 to ensure that the newborn is placed with the adoptive parents when it is appropriate.

315.7 INTERVIEWS

315.7.1 PRELIMINARY INTERVIEWS

Absent extenuating circumstances or impracticality, deputies should record the preliminary interview with suspected child abuse victims. Deputies should avoid multiple interviews with a child victim and should attempt to gather only the information necessary to begin an investigation. When practicable, investigating deputies should defer interviews until a person who is specially trained in such interviews is available. Generally, child victims should not be interviewed in the home or location where the alleged abuse occurred.

315.7.2 DETAINING SUSPECTED CHILD ABUSE VICTIMS FOR AN INTERVIEW

A deputy should not detain a child involuntarily who is suspected of being a victim of child abuse solely for the purpose of an interview or physical exam without the consent of a parent or guardian unless one of the following applies:

(a) Exigent circumstances exist, such as:

1. A reasonable belief that medical issues of the child need to be addressed immediately.
2. A reasonable belief that the child is or will be in danger of harm if the interview or physical exam is not immediately completed.
3. The alleged offender is the custodial parent or guardian and there is reason to believe the child may be in continued danger.

(b) A court order or warrant has been issued.

315.7.3 INTERVIEWS AT A SCHOOL

Any student at school who is a suspected victim of child abuse shall be afforded the option of being interviewed in private or selecting any qualified available adult member of the school staff to be present. The purpose of the staff member’s presence is to provide comfort and support. The staff member shall not participate in the interview. The selection of a staff member should be such that it does not burden the school with costs or hardship (Penal Code § 11174.3).

315.8 MEDICAL EXAMINATIONS

If the child has been the victim of abuse that requires a medical examination, the investigating deputy should obtain consent for such examination from the appropriate parent, guardian or agency having legal custody of the child. The deputy should also arrange for the child’s transportation to the appropriate medical facility.

In cases where the alleged offender is the custodial parent or guardian and is refusing consent for the medical examination, deputies should notify a supervisor before proceeding. If exigent circumstances do not exist or if state law does not provide for deputies to take the child for a

Copyright Lexipol, LLC 2019/12/23, All Rights Reserved.
Published with permission by Sierra County Sheriff's Office

medical examination, the notified supervisor should consider obtaining a court order for such an examination.

315.9 DRUG-ENDANGERED CHILDREN

A coordinated response by law enforcement and social services agencies is appropriate to meet the immediate and longer-term medical and safety needs of children exposed to the manufacturing, trafficking or use of narcotics.

315.9.1 SUPERVISOR RESPONSIBILITIES

The Patrol supervisor should:

(a) Work with professionals from the appropriate agencies, including CPS, other law enforcement agencies, medical service providers and local prosecutors to develop community specific procedures for responding to situations where there are children endangered by exposure to methamphetamine labs or the manufacture and trafficking of other drugs.

(b) Activate any available interagency response when a deputy notifies the Patrol supervisor that the deputy has responded to a drug lab or other narcotics crime scene where a child is present or where evidence indicates that a child lives there.

315.9.2 DEPUTY RESPONSIBILITIES

Deputies responding to a drug lab or other narcotics crime scene where a child is present or where there is evidence that a child lives should:

(a) Document the environmental, medical, social and other conditions of the child using photography as appropriate and the checklist or form developed for this purpose.

(b) Notify the Patrol supervisor so an interagency response can begin.

315.10 STATE MANDATES AND OTHER RELEVANT LAWS

California requires or permits the following:

315.10.1 RELEASE OF REPORTS

Information related to incidents of child abuse or suspected child abuse shall be confidential and may only be disclosed pursuant to state law and the Records Maintenance and Release Policy (Penal Code 841.5; Penal Code § 11167.5).

315.10.2 REQUESTS FOR REMOVAL FROM THE CHILD ABUSE CENTRAL INDEX (CACI)

Any person whose name has been forwarded to the California Department of Justice (DOJ) for placement in California’s CACI, as a result of an investigation, may request that his/her name be removed from the CACI list. Requests shall not qualify for consideration if there is an active case, ongoing investigation or pending prosecution that precipitated the entry to CACI (Penal Code § 11169). All requests for removal shall be submitted in writing by the requesting person and promptly routed to the CACI hearing officer.

Copyright Lexipol, LLC 2019/12/23, All Rights Reserved.
Published with permission by Sierra County Sheriff's Office

315.10.3 CACI HEARING OFFICER

The Sheriff or Sheriff's designee will serve as the hearing officer but must not be actively connected with the case that resulted in the person's name being submitted to CACI. Upon receiving a qualified request for removal, the hearing officer shall promptly schedule a hearing to take place during normal business hours and provide written notification of the time and place of the hearing to the requesting party.

315.10.4 CACI HEARING PROCEDURES

The hearing is an informal process where the person requesting removal from the CACI list will be permitted to present relevant evidence (e.g., certified copy of an acquittal, factual finding of innocence) as to why his/her name should be removed. The person requesting the hearing may record the hearing at his/her own expense.

Formal rules of evidence will not apply and the Sheriff or Sheriff's designee may consider, in addition to evidence submitted by the person requesting the hearing, any relevant information including, but not limited to, the following:

(a) Case reports including any supplemental reports

(b) Statements by investigators

(c) Statements from representatives of the District Attorney's Office

(d) Statements by representatives of a child protective agency who may be familiar with the case

After considering all information presented, the Sheriff or Sheriff's designee shall make a determination as to whether the requesting party's name should be removed from the CACI list. Such determination shall be based on a finding that the allegations in the investigation are not substantiated (Penal Code § 11169).

If, after considering the evidence, the Sheriff or Sheriff's designee finds that the allegations are not substantiated, he/she shall cause a request to be completed and forwarded to the DOJ that the person's name be removed from the CACI list. A copy of the hearing results and the request for removal will be attached to the case reports.

The findings of the hearing officer shall be considered final and binding.

315.10.5 CHILD DEATH REVIEW TEAM

This department should cooperate with any interagency child death review team investigation. Written and oral information relating to the death of a child that would otherwise be subject to release restrictions may be disclosed to the child death review team upon written request and approval of a supervisor (Penal Code § 11174.32).

315.11 TRAINING

The Department should provide training on best practices in child abuse investigations to members tasked with investigating these cases. The training should include:

Copyright Lexipol, LLC 2019/12/23, All Rights Reserved.
Published with permission by Sierra County Sheriff's Office

(a) Participating in multidisciplinary investigations, as appropriate.

(b) Conducting forensic interviews.

(c) Availability of therapy services for children and families.

(d) Availability of specialized forensic medical exams.

(e) Cultural competence (including interpretive services) related to child abuse investigations.

(f) Availability of victim advocate or guardian ad litem support.

Copyright Lexipol, LLC 2019/12/23, All Rights Reserved.
Published with permission by Sierra County Sheriff's Office

Missing Persons

316.1 PURPOSE AND SCOPE

This policy provides guidance for handling missing person investigations.

316.1.1 DEFINITIONS

At risk - Includes, but is not limited to (Penal Code § 14215):

- A victim of a crime or foul play.
- A person missing and in need of medical attention.
- A missing person with no pattern of running away or disappearing.
- A missing person who may be the victim of parental abduction.
- A mentally impaired missing person, including cognitively impaired or developmentally disabled.

Missing person - Any person who is reported missing to law enforcement when the person's location is unknown. This includes a child who has been taken, detained, concealed, enticed away or kept by a parent in violation of the law (Penal Code § 277 et seq.). It also includes any child who is missing voluntarily, involuntarily or under circumstances that do not conform to his/her ordinary habits or behavior, and who may be in need of assistance (Penal Code § 14215).

Missing person networks - Databases or computer networks available to law enforcement and that are suitable for information related to missing persons investigations. These include the National Crime Information Center (NCIC), the California Law Enforcement Telecommunications System (CLETS), Missing Person System (MPS) and the Unidentified Persons System (UPS).

316.2 POLICY

The Sierra County Sheriff's Office does not consider any report of a missing person to be routine and assumes that the missing person is in need of immediate assistance until an investigation reveals otherwise. The Sierra County Sheriff's Office gives missing person cases priority over property-related cases and will not require any time frame to pass before beginning a missing person investigation (Penal Code § 14211).

316.3 REQUIRED FORMS AND BIOLOGICAL SAMPLE COLLECTION KITS

The Patrol supervisor should ensure the forms and kits are developed and available in accordance with this policy, state law, federal law and the California Peace Officer Standards and Training (POST) Missing Persons Investigations guidelines, including:

- [Department/Office] report form for use in missing person cases
- Missing person investigation checklist that provides investigation guidelines and resources that could be helpful in the early hours of a missing person investigation (Penal Code § 13519.07)

Copyright Lexipol, LLC 2019/12/23, All Rights Reserved.
Published with permission by Sierra County Sheriff's Office

- Missing person school notification form
- Medical records release form from the California Department of Justice
- California DOJ missing person forms as appropriate
- Biological sample collection kits

316.4 ACCEPTANCE OF REPORTS

Any member encountering a person who wishes to report a missing person or runaway shall render assistance without delay (Penal Code § 14211). This can be accomplished by accepting the report via telephone or in-person and initiating the investigation. Those members who do not take such reports or who are unable to render immediate assistance shall promptly dispatch or alert a member who can take the report.

A report shall be accepted in all cases and regardless of where the person was last seen, where the person resides or any other question of jurisdiction (Penal Code § 14211).

316.5 INITIAL INVESTIGATION

Deputies or other members conducting the initial investigation of a missing person should take the following investigative actions, as applicable:

(a) Respond to a dispatched call for service as soon as practicable.

(b) Interview the reporting party and any witnesses to determine whether the person qualifies as a missing person and, if so, whether the person may be at risk.

(c) Notify a supervisor immediately if there is evidence that a missing person is either at risk or may qualify for a public alert, or both (see the Public Alerts Policy).

(d) Broadcast a "Be on the Look-Out" (BOLO) bulletin if the person is under 21 years of age or there is evidence that the missing person is at risk. The BOLO should be broadcast as soon as practicable but in no event more than one hour after determining the missing person is under 21 years of age or may be at risk (Penal Code § 14211).

(e) Ensure that entries are made into the appropriate missing person networks as follows:

1. Immediately, when the missing person is at risk.
2. In all other cases, as soon as practicable, but not later than two hours from the time of the initial report.

(f) Complete the appropriate report forms accurately and completely and initiate a search as applicable under the facts.

(g) Collect and/or review:

1. A photograph and a fingerprint card of the missing person, if available.
2. A voluntarily provided biological sample of the missing person, if available (e.g., toothbrush, hairbrush).

Copyright Lexipol, LLC 2019/12/23, All Rights Reserved.
Published with permission by Sierra County Sheriff's Office

3. Any documents that may assist in the investigation, such as court orders regarding custody.
4. Any other evidence that may assist in the investigation, including personal electronic devices (e.g., cell phones, computers).

(h) When circumstances permit and if appropriate, attempt to determine the missing person's location through his/her telecommunications carrier.

(i) Contact the appropriate agency if the report relates to a previously made missing person report and another agency is actively investigating that report. When this is not practical, the information should be documented in an appropriate report for transmission to the appropriate agency. If the information relates to an at-risk missing person, the member should notify a supervisor and proceed with reasonable steps to locate the missing person.

316.6 REPORT PROCEDURES AND ROUTING

Employees should complete all missing person reports and forms promptly and advise the appropriate supervisor as soon as a missing person report is ready for review.

316.6.1 SUPERVISOR RESPONSIBILITIES

The responsibilities of the supervisor shall include, but are not limited to:

(a) Reviewing and approving missing person reports upon receipt.

1. The reports should be promptly sent to the Administrative Secretary.

(b) Ensuring resources are deployed as appropriate.

(c) Initiating a command post as needed.

(d) Ensuring applicable notifications and public alerts are made and documented.

(e) Ensuring that records have been entered into the appropriate missing persons networks.

(f) Taking reasonable steps to identify and address any jurisdictional issues to ensure cooperation among agencies.

If the case falls within the jurisdiction of another agency, the supervisor should facilitate transfer of the case to the agency of jurisdiction.

316.6.2 ADMINISTRATIVE SECRETARY RESPONSIBILITIES

The receiving member shall:

(a) As soon as reasonable under the circumstances, notify and forward a copy of the report to the law enforcement agency having jurisdiction over the missing person's residence in cases where the missing person is a resident of another jurisdiction (Penal Code § 14211).

Copyright Lexipol, LLC 2019/12/23, All Rights Reserved.
Published with permission by Sierra County Sheriff's Office

(b) Notify and forward a copy of the report to the law enforcement agency in whose jurisdiction the missing person was last seen (Penal Code § 14211).

(c) Notify and forward a copy of the report to the law enforcement agency having jurisdiction over the missing person's intended or possible destination, if known.

(d) Forward a copy of the report to the Patrol.

(e) Coordinate with the NCIC Terminal Contractor for California to have the missing person record in the NCIC computer networks updated with additional information obtained from missing person investigations (34 USC § 41308).

316.7 PATROL FOLLOW-UP

In addition to completing or continuing any actions listed above, the investigator assigned to a missing person investigation:

(a) Shall ensure that the missing person's school is notified within 10 days if the missing person is a juvenile.

1. The notice shall be in writing and should also include a photograph (Education Code § 49068.6).
2. The investigator should meet with school officials regarding the notice as appropriate to stress the importance of including the notice in the child's student file, along with contact information if the school receives a call requesting the transfer of the missing child's files to another school.

(b) Should recontact the reporting person and/or other witnesses within 30 days of the initial report and within 30 days thereafter to determine if any additional information has become available via the reporting party.

(c) Should consider contacting other agencies involved in the case to determine if any additional information is available.

(d) Shall verify and update CLETS, NCIC and any other applicable missing person networks within 30 days of the original entry into the networks and every 30 days thereafter until the missing person is located (34 USC § 41308).

(e) Should continue to make reasonable efforts to locate the missing person and document these efforts at least every 30 days.

(f) Shall maintain a close liaison with state and local child welfare systems and the National Center for Missing and Exploited Children® (NCMEC) if the missing person is under the age of 21 and shall promptly notify NCMEC when the person is missing from a foster care family home or childcare institution (34 USC § 41308).

(g) Should make appropriate inquiry with the [Medical Examiner/JOP].

(h) Should obtain and forward medical and dental records, photos, X-rays and biological samples pursuant to Penal Code § 14212 and Penal Code § 14250.

(i) Shall attempt to obtain the most recent photograph for persons under 18 years of age if it has not previously been obtained and forward the photograph to California DOJ (Penal Code § 14210) and enter the photograph into applicable missing person networks (34 USC § 41308).

Copyright Lexipol, LLC 2019/12/23, All Rights Reserved.
Published with permission by Sierra County Sheriff's Office

(j) Should consider making appropriate entries and searches in the National Missing and Unidentified Persons System (NamUs).

(k) In the case of an at-risk missing person or a person who has been missing for an extended time, should consult with a supervisor regarding seeking federal assistance from the FBI and the U.S. Marshals Service (28 USC § 586).

316.8 WHEN A MISSING PERSON IS FOUND

When any person reported missing is found, the assigned investigator shall document the location of the missing person in the appropriate report, notify the relatives and/or reporting party, as appropriate, and other involved agencies and refer the case for additional investigation if warranted.

The Administrative Secretary shall ensure that, upon receipt of information that a missing person has been located, the following occurs (Penal Code § 14213):

(a) Notification is made to California DOJ.

(b) The missing person’s school is notified.

(c) Entries are made in the applicable missing person networks.

(d) Immediately notify the Attorney General’s Office.

(e) Notification shall be made to any other law enforcement agency that took the initial report or participated in the investigation within 24 hours.

316.8.1 UNIDENTIFIED PERSONS

[Department/Office] members investigating a case of an unidentified person who is deceased or a living person who cannot assist in identifying him/herself should:

(a) Obtain a complete description of the person.

(b) Enter the unidentified person’s description into the NCIC Unidentified Person File.

(c) Use available resources, such as those related to missing persons, to identify the person.

316.9 CASE CLOSURE

The Patrol supervisor may authorize the closure of a missing person case after considering the following:

(a) Closure is appropriate when the missing person is confirmed returned or evidence has matched an unidentified person or body.

(b) If the missing person is a resident of Sierra or this [department/office] is the lead agency, the case should be kept under active investigation for as long as the person may still be alive. Exhaustion of leads in the investigation should not be a reason for closing a case.

Copyright Lexipol, LLC 2019/12/23, All Rights Reserved.
Published with permission by Sierra County Sheriff's Office

(c) If this [department/office] is not the lead agency, the case can be made inactivate if all investigative leads have been exhausted, the lead agency has been notified and entries are made in the applicable missing person networks as appropriate.

(d) A missing person case should not be closed or reclassified because the person would have reached a certain age or adulthood or because the person is now the subject of a criminal or civil warrant.

316.10 TRAINING

Subject to available resources, the Training Sergeant should ensure that members of this [department/office] whose duties include missing person investigations and reports receive regular training that includes:

(a) The initial investigation:

1. Assessments and interviews
2. Use of current resources, such as Mobile Audio Video (MAV)
3. Confirming missing status and custody status of minors
4. Evaluating the need for a heightened response
5. Identifying the zone of safety based on chronological age and developmental stage

(b) Briefing of [department/office] members at the scene.

(c) Identifying NCIC Missing Person File categories (e.g., disability, endangered, involuntary, juvenile and catastrophe).

(d) Verifying the accuracy of all descriptive information.

(e) Initiating a neighborhood investigation.

(f) Investigating any relevant recent family dynamics.

(g) Addressing conflicting information.

(h) Key investigative and coordination steps.

(i) Managing a missing person case.

(j) Additional resources and specialized services.

(k) Update procedures for case information and descriptions.

(l) Preserving scenes.

(m) Internet and technology issues (e.g., Internet use, cell phone use).

(n) Media relations.

Copyright Lexipol, LLC 2019/12/23, All Rights Reserved.
Published with permission by Sierra County Sheriff's Office

Public Alerts

317.1 PURPOSE AND SCOPE

The purpose of this policy is to provide guidelines for alerting the public to important information and soliciting public aid when appropriate.

317.2 POLICY

Public alerts may be employed using the Emergency Alert System (EAS), local radio, television and press organizations and other groups to notify the public of incidents, or enlist the aid of the public, when the exchange of information may enhance the safety of the community. Various types of alerts may be available based upon each situation and the alert system's individual criteria.

317.3 RESPONSIBILITIES

317.3.1 EMPLOYEE RESPONSIBILITIES

Employees of the Sierra County Sheriff's Office should notify their supervisor, Shift Sergeant or Patrol Supervisor as soon as practicable upon learning of a situation where public notification, a warning or enlisting the help of the media and public could assist in locating a missing person, apprehending a dangerous person or gathering information.

317.3.2 SUPERVISOR RESPONSIBILITIES

A supervisor apprised of the need for a public alert is responsible to make the appropriate notifications based upon the circumstances of each situation. The supervisor shall promptly notify the Sheriff, the appropriate Division Commander and the Sheriff when any public alert is generated.

The supervisor in charge of the investigation to which the alert relates is responsible for the following:

(a) Updating alerts

(b) Canceling alerts

(c) Ensuring all appropriate reports are completed

(d) Preparing an after-action evaluation of the investigation to be forwarded to the Division Commander

317.4 AMBER ALERTS

The AMBER Alert™ Program is a voluntary partnership between law enforcement agencies, broadcasters, transportation agencies and the wireless industry, to activate urgent bulletins in child abduction cases.

317.4.1 CRITERIA FOR AMBER ALERT

The following conditions must be met before activating an AMBER Alert (Government Code § 8594(a)):

Copyright Lexipol, LLC 2019/12/23, All Rights Reserved.
Published with permission by Sierra County Sheriff's Office

(a) A child has been abducted or taken by anyone, including but not limited to a custodial parent or guardian.

(b) The victim is 17 years of age or younger, or has a proven mental or physical disability.

(c) The victim is in imminent danger of serious injury or death.

(d) There is information available that, if provided to the public, could assist in the child's safe recovery.

317.4.2 PROCEDURE FOR AMBER ALERT

The supervisor in charge will ensure the following:

(a) An initial press release is prepared that includes all available information that might aid in locating the child:

1. The child's identity, age and description
2. Photograph if available
3. The suspect's identity, age and description, if known
4. Pertinent vehicle description
5. Detail regarding location of incident, direction of travel, potential destinations, if known
6. Name and telephone number of the Sheriff or other authorized individual to handle media liaison
7. A telephone number for the public to call with leads or information

(b) The local California Highway Patrol communications center should be contacted to initiate a multi-regional or statewide EAS broadcast, following any policies and procedures developed by CHP (Government Code § 8594).

(c) The press release information is forwarded to the Sheriff's Department Emergency Communications Bureau so that general broadcasts can be made to local law enforcement agencies.

(d) Information regarding the missing person should be entered into the California Law Enforcement Telecommunication System (CLETS).

(e) Information regarding the missing person should be entered into the California Department of Justice Missing and Unidentified Persons System (MUPS)/National Crime Information Center (NCIC).

(f) The following resources should be considered as circumstances dictate:

1. The local FBI office
2. National Center for Missing and Exploited Children (NCMEC)

317.5 BLUE ALERTS

Blue Alerts may be issued when a deputy is killed, injured or assaulted and the suspect may pose a threat to the public or other law enforcement personnel.

Copyright Lexipol, LLC 2019/12/23, All Rights Reserved.
Published with permission by Sierra County Sheriff's Office

317.5.1 CRITERIA FOR BLUE ALERTS

All of the following conditions must be met before activating a Blue Alert (Government Code § 8594.5):

(a) A law enforcement officer has been killed, suffered serious bodily injury or has been assaulted with a deadly weapon, and the suspect has fled the scene of the offense.

(b) The investigating law enforcement agency has determined that the suspect poses an imminent threat to the public or other law enforcement personnel.

(c) A detailed description of the suspect's vehicle or license plate is available for broadcast.

(d) Public dissemination of available information may help avert further harm or accelerate apprehension of the suspect.

317.5.2 PROCEDURE FOR BLUE ALERT

The supervisor in charge should ensure the following:

(a) An initial press release is prepared that includes all available information that might aid in locating the suspect:

1. The license number and/or any other available description or photograph of the vehicle
2. Photograph, description and/or identification of the suspect
3. The suspect's identity, age and description, if known
4. Detail regarding location of incident, direction of travel, potential destinations, if known
5. Name and telephone number of the Sheriff or other authorized individual to handle media liaison
6. A telephone number for the public to call with leads or information

(b) The local California Highway Patrol communications center is contacted to initiate a multi-regional or statewide EAS broadcast.

(c) The information in the press release is forwarded to the Sheriff's Department Emergency Communications Bureau so that general broadcasts can be made to local law enforcement agencies.

(d) The following resources should be considered as circumstances dictate:

1. Entry into the California Law Enforcement Telecommunication System (CLETS)
2. The FBI local office

317.6 SILVER ALERTS

Silver Alerts® is an emergency notification system for people who are 65 years of age or older, developmentally disabled or cognitively impaired and have been reported missing (Government Code § 8594.10).

Copyright Lexipol, LLC 2019/12/23, All Rights Reserved.
Published with permission by Sierra County Sheriff's Office

317.6.1 CRITERIA FOR SILVER ALERTS

All of the following conditions must be met before activating a Silver Alert (Government Code § 8594.10):

(a) The missing person is 65 years of age or older, developmentally disabled or cognitively impaired.

(b) The [department/office] has utilized all available local resources.

(c) The investigating deputy or supervisor has determined that the person is missing under unexplained or suspicious circumstances.

(d) The investigating deputy or supervisor believes that the person is in danger because of age, health, mental or physical disability, environment or weather conditions, that the person is in the company of a potentially dangerous person, or that there are other factors indicating that the person may be in peril.

(e) There is information available that, if disseminated to the public, could assist in the safe recovery of the missing person.

317.6.2 PROCEDURE FOR SILVER ALERT

Requests for a Silver Alert shall be made through the California Highway Patrol (Government Code § 8594.10).

317.7 MUTUAL AID

The experiences of other law enforcement jurisdictions that have implemented similar plans indicate an AMBER Alert or Blue Alert will generate a high volume of telephone calls to the handling agency.

The Sheriff’s Department Emergency Communications Bureau facilities and staff can be made available in the event of a high call volume.

If the Shift Sergeant or Patrol Supervisor elects to use the services of the Sheriff’s Department, the following will apply:

(a) Notify the Sheriff’s Department Shift Sergeant of the incident and the request for assistance. He/she will provide you with a telephone number for the public to call.

(b) In the press release, direct the public to the telephone number provided by the Sheriff’s Department Shift Sergeant.

(c) The Sheriff will continue to handle all press releases and media inquiries. Any press inquiries received by the Sheriff’s Department will be referred back to this [department/office].

The Sierra County Sheriff's Office shall assign a minimum of two detectives/deputies to respond to the Sheriff’s Department Emergency Communications Bureau to screen and relay information and any clues received from incoming calls. As circumstances dictate, more staff resources from the handling law enforcement agency may be necessary to assist the staff at the Emergency Communications Bureau.

Copyright Lexipol, LLC 2019/12/23, All Rights Reserved.
Published with permission by Sierra County Sheriff's Office

Public Alerts

Copyright Lexipol, LLC 2019/12/23, All Rights Reserved.
Published with permission by Sierra County Sheriff's Office

Victim and Witness Assistance

318.1 PURPOSE AND SCOPE

The purpose of this policy is to ensure that crime victims and witnesses receive appropriate assistance, that they are provided with information from government and private resources, and that the agency meets all related legal mandates.

318.2 POLICY

The Sierra County Sheriff's Office is committed to providing guidance and assistance to the victims and witnesses of crime. The members of the Sierra County Sheriff's Office will show compassion and understanding for victims and witnesses and will make reasonable efforts to provide the support and information identified in this policy.

318.3 CRIME VICTIM LIAISON

The Sheriff shall appoint a member of the [Department/Office] to serve as the crime victim liaison (2 CCR 649.36). The crime victim liaison will be the point of contact for individuals requiring further assistance or information from the Sierra County Sheriff's Office regarding benefits from crime victim resources. This person shall also be responsible for maintaining compliance with all legal mandates related to crime victims and/or witnesses.

318.3.1 CRIME VICTIM LIAISON DUTIES

The crime victim liaison is specifically tasked with the following:

(a) Developing and implementing written procedures for notifying and providing forms for filing with the California Victim Compensation Board (CalVCB) to crime victims, their dependents, or family. Access to information or an application for victim compensation shall not be denied based on the victim’s or derivative victim’s designation as a gang member, associate, or affiliate, or on the person’s documentation or immigration status (Government Code § 13962; 2 CCR 649.35; 2 CCR 649.36).

(b) Responding to inquiries concerning the procedures for filing a claim with CalVCB (2 CCR 649.36).

(c) Providing copies of crime reports requested by CalVCB or victim witness assistance centers. Disclosure of reports must comply with the Records Maintenance and Release Policy.

(d) Annually providing CalVCB with his/her contact information (Government Code § 13962).

(e) Developing in consultation with sexual assault experts a sexual assault victim card explaining the rights of victims under California law (Penal Code § 680.2).

    1. Ensuring that sufficient copies of the rights of sexual assault victim card are provided to each provider of medical evidentiary examinations or physical examinations arising out of sexual assault in the Sierra County Sheriff's Office jurisdiction (Penal Code § 680.2).

Copyright Lexipol, LLC 2019/12/23, All Rights Reserved.
Published with permission by Sierra County Sheriff's Office

318.4 CRIME VICTIMS

Deputies should provide all victims with the applicable victim information handouts.

Deputies should never guarantee a victim's safety from future harm but may make practical safety suggestions to victims who express fear of future harm or retaliation. Deputies should never guarantee that a person qualifies as a victim for the purpose of compensation or restitution but may direct him/her to the proper written [department/office] material or available victim resources.

318.4.1 VICTIMS OF HUMAN TRAFFICKING

Deputies investigating or receiving a report involving a victim of human trafficking shall inform the victim, or the victim's parent or guardian if the victim is a minor, that upon the request of the victim the names and images of the victim and his/her immediate family members may be withheld from becoming a matter of public record until the conclusion of the investigation or prosecution (Penal Code § 293).

318.5 VICTIM INFORMATION

The Administration Supervisor shall ensure that victim information handouts are available and current. These should include as appropriate:

(a) Shelters and other community resources for victims of domestic violence.

(b) Community resources for victims of sexual assault.

(c) Assurance that sexual assault victims will not incur out-of-pocket expenses for forensic medical exams, and information about evidence collection, storage, and preservation in sexual assault cases (34 USC § 10449; 34 USC § 20109; Penal Code § 13823.95(a)).

(d) An explanation that victims of sexual assault who seek a standardized medical evidentiary examination shall not be required to participate or agree to participate in the criminal justice system, either prior to the examination or at any other time (Penal Code § 13823.95(b)).

(e) An advisement that a person who was arrested may be released on bond or some other form of release and that the victim should not rely upon an arrest as a guarantee of safety.

(f) A clear explanation of relevant court orders and how they can be obtained.

(g) Information regarding available compensation for qualifying victims of crime (Government Code § 13962).

(h) VINE® information (Victim Information and Notification Everyday), including the telephone number and whether this free service is available to allow victims to check on an offender's custody status and to register for automatic notification when a person is released from jail.

(i) Notice regarding U visa and T visa application processes.

(j) Resources available for victims of identity theft.

Copyright Lexipol, LLC 2019/12/23, All Rights Reserved.
Published with permission by Sierra County Sheriff's Office

(k) A place for the deputy's name, badge number, and any applicable case or incident number.

(l) The "Victims of Domestic Violence" card containing the names, phone numbers, or local county hotlines of local shelters for battered women and rape victim counseling centers within the county and their 24-hour counseling service telephone numbers (Penal Code § 264.2).

(m) The rights of sexual assault victims card with the required information as provided in Penal Code § 680.2.

(n) Any additional information required by state law (Penal Code § 13701; Penal Code § 679.02; Penal Code § 679.04; Penal Code § 679.05; Penal Code § 679.026).

318.6 WITNESSES

Deputies should never guarantee a witness' safety from future harm or that his/her identity will always remain confidential. Deputies may make practical safety suggestions to witnesses who express fear of future harm or retaliation.

Deputies should investigate allegations of witness intimidation and take enforcement action when lawful and reasonable.

Copyright Lexipol, LLC 2019/12/23, All Rights Reserved.
Published with permission by Sierra County Sheriff's Office

Hate Crimes

319.1 POLICY

It is the policy of the Sierra County Sheriff's Office to adopt the Commission on Peace Officer Standards and Training (POST) model policy.

See attachment: Commission on Peace Officer Standards and Training Hate Crimes Model Policy 2019.pdf

Copyright Lexipol, LLC 2019/12/23, All Rights Reserved.
Published with permission by Sierra County Sheriff's Office

Standards of Conduct

320.1 PURPOSE AND SCOPE

This policy establishes standards of conduct that are consistent with the values and mission of the Sierra County Sheriff's Office and are expected of all department members. The standards contained in this policy are not intended to be an exhaustive list of requirements and prohibitions but they do identify many of the important matters concerning conduct. In addition to the provisions of this policy, members are subject to all other provisions contained in this manual, as well as any additional guidance on conduct that may be disseminated by this department or a member's supervisors.

320.2 POLICY

The continued employment or appointment of every member of the Sierra County Sheriff's Office shall be based on conduct that reasonably conforms to the guidelines set forth herein. Failure to meet the guidelines set forth in this policy, whether on- or off-duty, may be cause for disciplinary action.

320.3 DIRECTIVES AND ORDERS

Members shall comply with lawful directives and orders from any department supervisor or person in a position of authority, absent a reasonable and bona fide justification.

320.3.1 UNLAWFUL OR CONFLICTING ORDERS

Supervisors shall not knowingly issue orders or directives that, if carried out, would result in a violation of any law or department policy. Supervisors should not issue orders that conflict with any previous order without making reasonable clarification that the new order is intended to countermand the earlier order.

No member is required to obey any order that appears to be in direct conflict with any federal law, state law or local ordinance. Following a known unlawful order is not a defense and does not relieve the member from criminal or civil prosecution or administrative discipline. If the legality of an order is in doubt, the affected member shall ask the issuing supervisor to clarify the order or shall confer with a higher authority. The responsibility for refusal to obey rests with the member, who shall subsequently be required to justify the refusal.

Unless it would jeopardize the safety of any individual, members who are presented with a lawful order that is in conflict with a previous lawful order, department policy or other directive shall respectfully inform the issuing supervisor of the conflict. The issuing supervisor is responsible for either resolving the conflict or clarifying that the lawful order is intended to countermand the previous lawful order or directive, in which case the member is obliged to comply. Members who are compelled to follow a conflicting lawful order after having given the issuing supervisor the opportunity to correct the conflict, will not be held accountable for disobedience of the lawful order or directive that was initially issued.

Copyright Lexipol, LLC 2019/12/23, All Rights Reserved.
Published with permission by Sierra County Sheriff's Office

The person countermanding the original order shall notify, in writing, the person issuing the original order, indicating the action taken and the reason.

320.3.2 SUPERVISOR RESPONSIBILITIES
Supervisors and managers are required to follow all policies and procedures and may be subject to discipline for:

(a) Failure to be reasonably aware of the performance of their subordinates or to provide appropriate guidance and control.

(b) Failure to promptly and fully report any known misconduct of a member to his/her immediate supervisor or to document such misconduct appropriately or as required by policy.

(c) Directing a subordinate to violate a policy or directive, acquiesce to such a violation, or are indifferent to any such violation by a subordinate.

(d) The unequal or disparate exercise of authority on the part of a supervisor toward any member for malicious or other improper purpose.

320.3.3 STANDARDS OF SUPERVISION
Supervisory and Management Personnel Will:

(a) Through routine inspection of the conduct, performance, and work product of their subordinates, ensure conformance with the standards, policies and procedures of the Department.

(b) Respond to and supervise critical or unusual incidents to direct and control resources for efficient and proper resolution of the situation.

(c) Recognize deficiencies in performance and misconduct by subordinates and initiate or effect appropriate corrective action.

(d) Report incidents of misconduct by any Department member to that member's command.

(e) Continually monitor subordinates' actions and assignments as is necessary to deliver the most competent and efficient service to the community.

(f) Take affirmative action to maintain a non-hostile working environment free of discrimination by reason of sex, marital status, race, religion, national origin, and disability.

320.3.4 PERFORMANCE
Certain incidents require supervisor response to the scene to facilitate the coordination of activities and ensure that inquiries from the media and the public may be properly addressed.

(a) Failure of a supervisor to take appropriate action to ensure that employees adhere to the policies and procedures of this department and the actions of all personnel comply with all laws

Copyright Lexipol, LLC 2019/12/23, All Rights Reserved.
Published with permission by Sierra County Sheriff's Office

(b) Failure of a supervisor to timely report known misconduct of an employee to his or her immediate supervisor or to document such misconduct appropriately or as required by policy

(c) The unequal or disparate exercise of authority on the part of a supervisor toward any employee for malicious or other improper purpose

320.4 GENERAL STANDARDS

Members shall conduct themselves, whether on- or off-duty, in accordance with the United States and California Constitutions and all applicable laws, ordinances and rules enacted or established pursuant to legal authority.

Members shall familiarize themselves with policies and procedures and are responsible for compliance with each. Members should seek clarification and guidance from supervisors in the event of any perceived ambiguity or uncertainty.

Discipline may be initiated for any good cause. It is not mandatory that a specific policy or rule violation be cited to sustain discipline. This policy is not intended to cover every possible type of misconduct.

320.5 CAUSES FOR DISCIPLINE

The following are illustrative of causes for disciplinary action. This list is not intended to cover every possible type of misconduct and does not preclude the recommendation of disciplinary action for violation of other rules, standards, ethics and specific action or inaction that is detrimental to efficient department service:

320.5.1 LAWS, RULES AND ORDERS

(a) Violation of, or ordering or instructing a subordinate to violate any policy, procedure, rule, order, directive, requirement or failure to follow instructions contained in department or County manuals.

(b) Disobedience of any legal directive or order issued by any department member of a higher rank.

(c) Violation of federal, state, local or administrative laws, rules or regulations.

320.5.2 ETHICS

(a) Using or disclosing one’s status as a member of the Sierra County Sheriff's Office in any way that could reasonably be perceived as an attempt to gain influence or authority for non-department business or activity.

(b) The wrongful or unlawful exercise of authority on the part of any member for malicious purpose, personal gain, willful deceit or any other improper purpose.

(c) The receipt or acceptance of a reward, fee or gift from any person for service incident to the performance of the member's duties (lawful subpoena fees and authorized work permits excepted).

Copyright Lexipol, LLC 2019/12/23, All Rights Reserved.
Published with permission by Sierra County Sheriff's Office

(d) Acceptance of fees, gifts or money contrary to the rules of this department and/or laws of the state.

(e) Offer or acceptance of a bribe or gratuity.

(f) Misappropriation or misuse of public funds, property, personnel or services.

(g) Any other failure to abide by the standards of ethical conduct.

320.5.3 DISCRIMINATION, OPPRESSION OR FAVORITISM

Discriminating against, oppressing or providing favoritism to any person because of age, race, color, creed, religion, sex, sexual orientation, gender identity or expression, national origin, ancestry, marital status, physical or mental disability, medical condition or other classification protected by law, or intentionally denying or impeding another in the exercise or enjoyment of any right, privilege, power or immunity, knowing the conduct is unlawful.

320.5.4 RELATIONSHIPS

(a) Unwelcome solicitation of a personal or sexual relationship while on-duty or through the use of one's official capacity.

(b) Engaging in on-duty sexual activity including, but not limited to, sexual intercourse, excessive displays of public affection or other sexual contact.

(c) Establishing or maintaining an inappropriate personal or financial relationship, as a result of an investigation, with a known victim, witness, suspect or defendant while a case is being investigated or prosecuted, or as a direct result of any official contact.

(d) Associating with or joining a criminal gang, organized crime and/or criminal syndicate when the member knows or reasonably should know of the criminal nature of the organization. This includes any organization involved in a definable criminal activity or enterprise, except as specifically directed and authorized by this department.

(e) Associating on a personal, rather than official basis with persons who demonstrate recurring involvement in serious violations of state or federal laws after the member knows, or reasonably should know of such criminal activities, except as specifically directed and authorized by this department.

320.5.5 ATTENDANCE

(a) Leaving the job to which the member is assigned during duty hours without reasonable excuse and proper permission and approval.

(b) Unexcused or unauthorized absence or tardiness.

(c) Excessive absenteeism or abuse of leave privileges.

(d) Failure to report to work or to place of assignment at time specified and fully prepared to perform duties without reasonable excuse.

Copyright Lexipol, LLC 2019/12/23, All Rights Reserved.
Published with permission by Sierra County Sheriff's Office

320.5.6 UNAUTHORIZED ACCESS, DISCLOSURE OR USE

(a) Unauthorized and inappropriate intentional release of confidential or protected information, materials, data, forms or reports obtained as a result of the member's position with this department.

1. Members of this department shall not disclose the name, address or image of any victim of human trafficking except as authorized by law (Penal Code § 293).

(b) Disclosing to any unauthorized person any active investigation information.

(c) The use of any information, photograph, video or other recording obtained or accessed as a result of employment or appointment to this department for personal or financial gain or without the express authorization of the Sheriff or the authorized designee.

(d) Loaning, selling, allowing unauthorized use, giving away or appropriating any Sierra County Sheriff's Office badge, uniform, identification card or department property for personal use, personal gain or any other improper or unauthorized use or purpose.

(e) Using department resources in association with any portion of an independent civil action. These resources include, but are not limited to, personnel, vehicles, equipment and non-subpoenaed records.

320.5.7 EFFICIENCY

(a) Neglect of duty.

(b) Unsatisfactory work performance including, but not limited to, failure, incompetence, inefficiency or delay in performing and/or carrying out proper orders, work assignments or the instructions of supervisors without a reasonable and bona fide excuse.

(c) Concealing, attempting to conceal, removing or destroying defective or incompetent work.

(d) Unauthorized sleeping during on-duty time or assignments.

(e) Failure to notify the Department within 24 hours of any change in residence address, contact telephone numbers or marital status.

320.5.8 PERFORMANCE

(a) Failure to disclose or misrepresenting material facts, or making any false or misleading statement on any application, examination form, or other official document, report or form, or during the course of any work-related investigation.

(b) The falsification of any work-related records, making misleading entries or statements with the intent to deceive or the willful and unauthorized removal, alteration, destruction and/or mutilation of any department record, public record, book, paper or document.

(c) Failure to participate in, or giving false or misleading statements, or misrepresenting or omitting material information to a supervisor or other person in a position of authority, in connection with any investigation or in the reporting of any department-related business.

Copyright Lexipol, LLC 2019/12/23, All Rights Reserved.
Published with permission by Sierra County Sheriff's Office

(d) Being untruthful or knowingly making false, misleading or malicious statements that are reasonably calculated to harm the reputation, authority or official standing of this department or its members.

(e) Disparaging remarks or conduct concerning duly constituted authority to the extent that such conduct disrupts the efficiency of this department or subverts the good order, efficiency and discipline of this department or that would tend to discredit any of its members.

(f) Unlawful gambling or unlawful betting at any time or any place. Legal gambling or betting under any of the following conditions:

1. While on department premises.
2. At any work site, while on-duty or while in uniform, or while using any department equipment or system.
3. Gambling activity undertaken as part of a deputy official duties and with the express knowledge and permission of a direct supervisor is exempt from this prohibition.

(g) Improper political activity including:

1. Unauthorized attendance while on-duty at official legislative or political sessions.
2. Solicitations, speeches or distribution of campaign literature for or against any political candidate or position while on-duty or, on department property except as expressly authorized by County policy, the memorandum of understanding, or the Sheriff.

(h) Engaging in political activities during assigned working hours except as expressly authorized by County policy, the memorandum of understanding, or the Sheriff.

(i) Any act on- or off-duty that brings discredit to this department.

320.5.9 CONDUCT

(a) Failure of any member to promptly and fully report activities on his/her part or the part of any other member where such activities resulted in contact with any other law enforcement agency or that may result in criminal prosecution or discipline under this policy.

(b) Unreasonable and unwarranted force to a person encountered or a person under arrest.

(c) Exceeding lawful peace officer powers by unreasonable, unlawful or excessive conduct.

(d) Unauthorized or unlawful fighting, threatening or attempting to inflict unlawful bodily harm on another.

(e) Engaging in horseplay that reasonably could result in injury or property damage.

(f) Discourteous, disrespectful or discriminatory treatment of any member of the public or any member of this department or the County.

(g) Use of obscene, indecent, profane or derogatory language while on-duty or in uniform.

Copyright Lexipol, LLC 2019/12/23, All Rights Reserved.
Published with permission by Sierra County Sheriff's Office

(h) Criminal, dishonest, or disgraceful conduct, whether on- or off-duty, that adversely affects the member's relationship with this department.

(i) Unauthorized possession of, loss of, or damage to department property or the property of others, or endangering it through carelessness or maliciousness.

(j) Attempted or actual theft of department property; misappropriation or misuse of public funds, property, personnel or the services or property of others; unauthorized removal or possession of department property or the property of another person.

(k) Activity that is incompatible with a member's conditions of employment or appointment as established by law or that violates a provision of any memorandum of understanding or contract to include fraud in securing the appointment or hire.

(l) Initiating any civil action for recovery of any damages or injuries incurred in the course and scope of employment or appointment without first notifying the Sheriff of such action.

(m) Any other on- or off-duty conduct which any member knows or reasonably should know is unbecoming a member of this department, is contrary to good order, efficiency or morale, or tends to reflect unfavorably upon this department or its members.

320.5.10 SAFETY

(a) Failure to observe or violating department safety standards or safe working practices.

(b) Failure to maintain current licenses or certifications required for the assignment or position (e.g., driver license, first aid).

(c) Failure to maintain good physical condition sufficient to adequately and safely perform law enforcement duties.

(d) Unsafe firearm or other dangerous weapon handling to include loading or unloading firearms in an unsafe manner, either on- or off- duty.

(e) Carrying, while on the premises of the work place, any firearm or other lethal weapon that is not authorized by the member's appointing authority.

(f) Unsafe or improper driving habits or actions in the course of employment or appointment.

(g) Any personal action contributing to a preventable traffic collision.

(h) Concealing or knowingly failing to report any on-the-job or work-related accident or injury as soon as practicable but within 24 hours.

320.5.11 INTOXICANTS

(a) Reporting for work or being at work while intoxicated or when the member's ability to perform assigned duties is impaired due to the use of alcohol, medication or drugs, whether legal, prescribed or illegal.

(b) Possession or use of alcohol at any work site or while on-duty, except as authorized in the performance of an official assignment. A member who is authorized to consume alcohol is not permitted to do so to such a degree that it may impair on-duty performance.

Copyright Lexipol, LLC 2019/12/23, All Rights Reserved.
Published with permission by Sierra County Sheriff's Office

(c) Unauthorized possession, use of, or attempting to bring a controlled substance, illegal drug or non-prescribed medication to any work site.

Copyright Lexipol, LLC 2019/12/23, All Rights Reserved.
Published with permission by Sierra County Sheriff's Office

Information Technology Use

321.1 PURPOSE AND SCOPE

The purpose of this policy is to provide guidelines for the proper use of [department/office] information technology resources, including computers, electronic devices, hardware, software and systems.

321.1.1 DEFINITIONS

Definitions related to this policy include:

Computer system - All computers (on-site and portable), electronic devices, hardware, software, and resources owned, leased, rented or licensed by the Sierra County Sheriff's Office that are provided for official use by its members. This includes all access to, and use of, Internet Service Providers (ISP) or other service providers provided by or through the [Department/Office] or [department/office] funding.

Hardware - Includes, but is not limited to, computers, computer terminals, network equipment, electronic devices, telephones, including cellular and satellite, pagers, modems or any other tangible computer device generally understood to comprise hardware.

Software - Includes, but is not limited to, all computer programs, systems and applications, including shareware. This does not include files created by the individual user.

Temporary file, permanent file or file - Any electronic document, information or data residing or located, in whole or in part, on the system including, but not limited to, spreadsheets, calendar entries, appointments, tasks, notes, letters, reports, messages, photographs or videos.

321.2 POLICY

It is the policy of the Sierra County Sheriff's Office that members shall use information technology resources, including computers, software and systems, that are issued or maintained by the [Department/Office] in a professional manner and in accordance with this policy.

321.3 PRIVACY EXPECTATION

Members forfeit any expectation of privacy with regard to emails, texts, or anything published, shared, transmitted, or maintained through file-sharing software or any internet site that is accessed, transmitted, received, or reviewed on any [department/office] computer system.

The [Department/Office] reserves the right to access, audit, and disclose, for whatever reason, any message, including attachments, and any information accessed, transmitted, received, or reviewed over any technology that is issued or maintained by the [Department/Office], including the [department/office] email system, computer network, and/or any information placed into storage on any [department/office] system or device. This includes records of all keystrokes or Web-browsing history made at any [department/office] computer or over any [department/office] network. The fact that access to a database, service, or website requires a username or password

Copyright Lexipol, LLC 2019/12/23, All Rights Reserved.
Published with permission by Sierra County Sheriff's Office

will not create an expectation of privacy if it is accessed through [department/office] computers, electronic devices, or networks.

The [Department/Office] shall not require a member to disclose a personal username or password for accessing personal social media or to open a personal social website; however, the [Department/Office] may request access when it is reasonably believed to be relevant to the investigation of allegations of work-related misconduct (Labor Code § 980).

321.4 RESTRICTED USE

Members shall not access computers, devices, software or systems for which they have not received prior authorization or the required training. Members shall immediately report unauthorized access or use of computers, devices, software or systems by another member to their supervisors or Shift Sergeants.

Members shall not use another person's access passwords, logon information and other individual security data, protocols and procedures unless directed to do so by a supervisor.

321.4.1 SOFTWARE

Members shall not copy or duplicate any copyrighted or licensed software except for a single copy for backup purposes in accordance with the software company's copyright and license agreement.

To reduce the risk of a computer virus or malicious software, members shall not install any unlicensed or unauthorized software on any [department/office] computer. Members shall not install personal copies of any software onto any [department/office] computer.

When related to criminal investigations, software program files may be downloaded only with the approval of the information systems technology (IT) staff and with the authorization of the Sheriff or the authorized designee.

No member shall knowingly make, acquire or use unauthorized copies of computer software that is not licensed to the [Department/Office] while on [department/office] premises, computer systems or electronic devices. Such unauthorized use of software exposes the [Department/Office] and involved members to severe civil and criminal penalties.

Introduction of software by members should only occur as part of the automated maintenance or update process of [department/office]- or County-approved or installed programs by the original manufacturer, producer or developer of the software.

Any other introduction of software requires prior authorization from IT staff and a full scan for malicious attachments.

321.4.2 HARDWARE

Access to technology resources provided by or through the [Department/Office] shall be strictly limited to [department/office]-related activities. Data stored on or available through [department/office] computer systems shall only be accessed by authorized members who are engaged in an active investigation or assisting in an active investigation, or who otherwise have a legitimate law

Copyright Lexipol, LLC 2019/12/23, All Rights Reserved.
Published with permission by Sierra County Sheriff's Office

enforcement or [department/office]-related purpose to access such data. Any exceptions to this policy must be approved by a supervisor.

321.4.3 INTERNET USE

Internet access provided by or through the [Department/Office] shall be strictly limited to [department/office]-related activities. Internet sites containing information that is not appropriate or applicable to [department/office] use and which shall not be intentionally accessed include but are not limited to adult forums, pornography, gambling, chat rooms, and similar or related internet sites. Certain exceptions may be permitted with the express approval of a supervisor as a function of a member’s assignment.

Downloaded information shall be limited to messages, mail, and data files.

321.4.4 OFF-DUTY USE

Members shall only use technology resources provided by the [Department/Office] while on-duty or in conjunction with specific on-call assignments unless specifically authorized by a supervisor. This includes the use of telephones, cell phones, texting, email or any other "off the clock" work-related activities. This also applies to personally owned devices that are used to access [department/office] resources.

Refer to the Personal Communication Devices Policy for guidelines regarding off-duty use of personally owned technology.

321.5 PROTECTION OF AGENCY SYSTEMS AND FILES

All members have a duty to protect the computer system and related systems and devices from physical and environmental damage and are responsible for the correct use, operation, care, and maintenance of the computer system.

Members shall ensure [department/office] computers and access terminals are not viewable by persons who are not authorized users. Computers and terminals should be secured, users logged off and password protections enabled whenever the user is not present. Access passwords, logon information, and other individual security data, protocols, and procedures are confidential information and are not to be shared. Password length, format, structure, and content shall meet the prescribed standards required by the computer system or as directed by a supervisor and shall be changed at intervals as directed by IT staff or a supervisor.

It is prohibited for a member to allow an unauthorized user to access the computer system at any time or for any reason. Members shall promptly report any unauthorized access to the computer system or suspected intrusion from outside sources (including the internet) to a supervisor.

321.6 INSPECTION OR REVIEW

A supervisor or the authorized designee has the express authority to inspect or review the computer system, all temporary or permanent files, related electronic systems or devices, and any contents thereof, whether such inspection or review is in the ordinary course of his/her supervisory duties or based on cause.

Copyright Lexipol, LLC 2019/12/23, All Rights Reserved.
Published with permission by Sierra County Sheriff's Office

Reasons for inspection or review may include, but are not limited to, computer system malfunctions, problems or general computer system failure, a lawsuit against the [Department/ Office] involving one of its members or a member's duties, an alleged or suspected violation of any [department/office] policy, a request for disclosure of data, or a need to perform or provide a service.

The IT staff may extract, download or otherwise obtain any and all temporary or permanent files residing or located in or on the [department/office] computer system when requested by a supervisor or during the course of regular duties that require such information.

Copyright Lexipol, LLC 2019/12/23, All Rights Reserved.
Published with permission by Sierra County Sheriff's Office

Report Preparation

322.1 PURPOSE AND SCOPE

Report preparation is a major part of each deputy's job. The purpose of reports is to document sufficient information to refresh the deputy's memory and to provide sufficient information for follow-up investigation and successful prosecution. Report writing is the subject of substantial formalized training and on-the-job training.

322.1.1 REPORT PREPARATION

Employees should ensure that reports are sufficiently detailed for their purpose and free from errors prior to submission. It is the responsibility of the assigned employee to complete and submit all reports taken during the shift before going off-duty unless permission to hold the report has been approved by a supervisor. Generally, reports requiring prompt follow-up action on active leads, or arrest reports where the suspect remains in custody should not be held.

Handwritten reports must be prepared legibly. If the report is not legible, the submitting employee will be required by the reviewing supervisor to promptly make corrections and resubmit the report. Employees who dictate reports shall use appropriate grammar, as content is not the responsibility of the typist. Employees who generate reports on computers are subject to all requirements of this policy.

All reports shall accurately reflect the identity of the persons involved, all pertinent information seen, heard or assimilated by any other sense, and any actions taken. Employees shall not suppress, conceal or distort the facts of any reported incident, nor shall any employee make a false report orally or in writing. Generally, the reporting employee's opinions should not be included in reports unless specifically identified as such.

322.2 REQUIRED REPORTING

Written reports are required in all of the following situations on the appropriate [department/office] approved form unless otherwise approved by a supervisor.

322.2.1 CRIMINAL ACTIVITY

When a member responds to a call for service, or as a result of self-initiated activity becomes aware of any activity where a crime has occurred, the member shall document the incident regardless of whether a victim desires prosecution. Activity to be documented in a written report includes:

(a) All arrests

(b) All felony crimes

(c) Non-Felony incidents involving threats or stalking behavior

(d) Situations covered by separate policy. These include:

1. Use of Force Policy

Copyright Lexipol, LLC 2019/12/23, All Rights Reserved.
Published with permission by Sierra County Sheriff's Office

2. Domestic Violence Policy
3. Child Abuse Policy
4. Adult Abuse Policy
5. Hate Crimes Policy
6. Suspicious Activity Reporting Policy

(e) All misdemeanor crimes where the victim desires a report

Misdemeanor crimes where the victim does not desire a report shall be documented using the [department/office]-approved alternative reporting method (e.g., dispatch log).

322.2.2 NON-CRIMINAL ACTIVITY

The following incidents shall be documented using the appropriate approved report:

(a) Anytime a deputy points a firearm at any person

(b) Any use of force against any person by a member of this [department/office] (see the Use of Force Policy)

(c) Any firearm discharge (see the Firearms Policy)

(d) Anytime a person is reported missing, regardless of jurisdiction (see the Missing Persons Policy)

(e) Any found property or found evidence

(f) Any traffic collisions above the minimum reporting level (see Traffic Collision Reporting Policy)

(g) Suspicious incidents that may indicate a potential for crimes against children or that a child's safety is in jeopardy

(h) All protective custody detentions

(i) Suspicious incidents that may place the public or others at risk

(j) Whenever the employee believes the circumstances should be documented or at the direction of a supervisor

322.2.3 DEATH CASES

Death investigations require specific investigation methods depending on circumstances and should be handled in accordance with the Death Investigations Policy. The handling deputy should notify and apprise a supervisor of the circumstances surrounding the incident to determine how to proceed. The following cases shall be appropriately investigated and documented using the approved report:

(a) Sudden or accidental deaths.

(b) Suicides.

Copyright Lexipol, LLC 2019/12/23, All Rights Reserved.
Published with permission by Sierra County Sheriff's Office

(c) Homicide or suspected homicide.

(d) Unattended deaths (No physician or qualified hospice care in the 20 days preceding death).

(e) Found dead bodies or body parts.

322.2.4 INJURY OR DAMAGE BY COUNTY PERSONNEL
Reports shall be taken if an injury occurs that is a result of an act of a County employee. Additionally, reports shall be taken involving damage to County property or County equipment.

322.2.5 MISCELLANEOUS INJURIES
Any injury that is reported to this [department/office] shall require a report when:

(a) The injury is a result of drug overdose

(b) Attempted suicide

(c) The injury is major/serious, whereas death could result

(d) The circumstances surrounding the incident are suspicious in nature and it is desirable to record the event

The above reporting requirements are not intended to be all-inclusive. A supervisor may direct an employee to document any incident he/she deems necessary.

322.2.6 MANDATORY REPORTING OF JUVENILE GUNSHOT INJURIES
A report shall be taken when any incident in which a child 18 years or younger suffered an unintentional or self-inflicted gunshot wound. The Administrative Secretary shall notify the California Department of Public Health (CDPH) of the incident as required by CDPH (Penal Code § 23685).

322.2.7 ALTERNATE REPORTING FOR VICTIMS
Reports that may be submitted by the public via online or other self-completed reporting processes include:

(a) Lost property.

(b) Misdemeanor thefts of property, other than firearms or materials that threaten public safety, when there is no suspect information, serial number or ability to trace the item.

    1. Misdemeanor thefts of cellular telephones may be reported even though they have a serial number.

(c) Misdemeanor vandalism with no suspect information and no hate crime implications.

(d) Vehicle burglaries with no suspect information or evidence.

(e) Stolen vehicle attempts with no suspect information or evidence.

Copyright Lexipol, LLC 2019/12/23, All Rights Reserved.
Published with permission by Sierra County Sheriff's Office

(f) Annoying telephone calls with no suspect information.

(g) Identity theft without an identifiable suspect.

(h) Online or email fraud solicitations without an identifiable suspect and if the financial loss classifies the crime as a misdemeanor.

(i) Hit-and-run vehicle collisions with no suspect or suspect vehicle.

(j) Supplemental property lists.

Members at the scene of one of the above incidents should not refer the reporting party to an alternate means of reporting without authorization from a supervisor. Members may refer victims to online victim assistance programs (e.g., Federal Communications Commission (FCC) website for identity theft, Internet Crime Complaint Center (IC3) website for computer crimes).

322.3 GENERAL POLICY OF EXPEDITIOUS REPORTING

In general, all deputies and supervisors shall act with promptness and efficiency in the preparation and processing of all reports. An incomplete report, unorganized reports or reports delayed without supervisory approval are not acceptable. Reports shall be processed according to established priorities or according to special priority necessary under exceptional circumstances.

322.3.1 GENERAL POLICY OF HANDWRITTEN REPORTS

Some incidents and report forms lend themselves to block print rather than typing. In general, the narrative portion of those reports where an arrest is made or when there is a long narrative should be typed or dictated.

Supervisors may require, with the foregoing general policy in mind, block printing or typing of reports of any nature for [department/office] consistency.

322.3.2 GENERAL USE OF OTHER HANDWRITTEN FORMS

County, state and federal agency forms may be block printed as appropriate. In general, the form itself may make the requirement for typing apparent.

322.4 REPORT CORRECTIONS

Supervisors shall review reports for content and accuracy. If a correction is necessary, the reviewing supervisor should complete the Report Correction form stating the reasons for rejection. The original report and the correction form should be returned to the reporting employee for correction as soon as practical. It shall be the responsibility of the originating deputy to ensure that any report returned for correction is processed in a timely manner.

322.5 REPORT CHANGES OR ALTERATIONS

Reports that have been approved by a supervisor and submitted to the Administrative Secretary for filing and distribution shall not be modified or altered except by way of a supplemental report. Reviewed reports that have not yet been submitted to the Administrative Secretary may be corrected or modified by the authoring deputy only with the knowledge and authorization of the reviewing supervisor.

Copyright Lexipol, LLC 2019/12/23, All Rights Reserved.
Published with permission by Sierra County Sheriff's Office

Media Relations

323.1 PURPOSE AND SCOPE

This policy provides guidelines for media releases and media access to scenes of disasters, criminal investigations, emergencies and other law enforcement activities.

323.2 RESPONSIBILITIES

The ultimate authority and responsibility for the release of information to the media shall remain with the Sheriff, however, in situations not warranting immediate notice to the Sheriff and in situations where the Sheriff has given prior approval, Division Commanders, Shift Sergeants and designated Sheriff(s) may prepare and release information to the media in accordance with this policy and the applicable law.

323.2.1 MEDIA REQUEST

Any media request for information or access to a law enforcement situation shall be referred to the designated department media representative, or if unavailable, to the first available supervisor. Prior to releasing any information to the media, employees shall consider the following:

(a) At no time shall any employee of this department make any comment or release any official information to the media without prior approval from a supervisor or the designated department media representative.

(b) In situations involving multiple law enforcement agencies, every reasonable effort should be made to coordinate media releases with the authorized representative of each involved agency prior to the release of any information by this department.

(c) Under no circumstance should any member of this department make any comments to the media regarding any law enforcement incident not involving this department without prior approval of the Sheriff.

323.3 MEDIA ACCESS

Authorized members of the media shall be provided access to scenes of disasters, criminal investigations, emergencies and other law enforcement activities subject to the following conditions (Penal Code § 409.5(d)):

(a) The media representative shall produce valid press credentials that shall be prominently displayed at all times while in areas otherwise closed to the public.

(b) Media representatives may be prevented from interfering with emergency operations and criminal investigations.

1. Reasonable effort should be made to provide a safe staging area for the media that is near the incident and that will not interfere with emergency or criminal investigation operations. All information released to the media should be coordinated through the department Sheriff or other designated spokesperson.

Copyright Lexipol, LLC 2019/12/23, All Rights Reserved.
Published with permission by Sierra County Sheriff's Office

2. Whenever the presence of media or other aircraft pose a threat to public or officer safety or significantly hampers incident operations, the field supervisor should consider requesting a Temporary Flight Restriction (TFR). All requests for a TFR should be routed through the Shift Sergeant. The TFR request should include specific information regarding the perimeter and altitude necessary for the incident and should be requested through the appropriate control tower. If the control tower is not known, the Federal Aviation Administration should be contacted (14 CFR 91.137).

(c) No member of this department who is under investigation shall be subjected to media visits or interviews without the consent of the involved employee (Government Code § 3303(e)).

(d) Media interviews with individuals who are in custody should not be permitted without the approval of the Sheriff and the express consent of the person in custody.

A tactical operation should be handled in the same manner as a crime scene, except the news media shall be permitted within the outer perimeter of the scene, subject to any restrictions as determined by the supervisor in charge. Department members shall not jeopardize a tactical operation in order to accommodate the news media. All comments to the media shall be coordinated through a supervisor or the Sheriff.

323.3.1 PROVIDING ADVANCE INFORMATION

To protect the safety and rights of deputies and other persons, advance information about planned actions by law enforcement personnel, such as movement of persons in custody or the execution of an arrest or search warrant, should not be disclosed to the news media, nor should media representatives be invited to be present at such actions except with the prior approval of the Sheriff.

Any exceptions to the above should only be considered for the furtherance of legitimate law enforcement purposes. Prior to approving any exception the Sheriff will consider, at minimum, whether the release of information or presence of the media would unreasonably endanger any individual, prejudice the rights of any person or is otherwise prohibited by law.

323.4 SCOPE OF INFORMATION SUBJECT TO RELEASE

The Department will maintain a daily information log of significant law enforcement activities that shall be made available, upon request, to media representatives through the Shift Sergeant. This log will generally contain the following information:

(a) The date, time, location, case number, type of crime, extent of injury or loss, and names of individuals (except confidential informants) involved in crimes occurring within this jurisdiction unless the release of such information would endanger the safety of any individual or jeopardize the successful completion of any ongoing investigation

Copyright Lexipol, LLC 2019/12/23, All Rights Reserved.
Published with permission by Sierra County Sheriff's Office

(b) The date, time, location, case number, name, birth date and charges for each person arrested by this department unless the release of such information would endanger the safety of any individual or jeopardize the successful completion of any ongoing investigation

(c) The time and location of other significant law enforcement activities or requests for service with a brief summary of the incident subject to the restrictions of this policy and applicable law

At no time shall identifying information pertaining to a juvenile arrestee (13 years of age and under), victim or witness be publicly released without prior approval of a competent court. The identity of a minor 14 years of age or older shall not be publicly disclosed unless the minor has been arrested for a serious felony and the release of such information has been approved by the Shift Sergeant (Welfare and Institutions Code § 827.5).

Identifying information concerning deceased individuals shall not be released to the media until notification of next of kin or otherwise cleared through the Coroner's Office.

Any requests for copies of related reports or additional information not contained in this log shall be referred to the designated department media representative, the custodian of records, or if unavailable, to the Shift Sergeant. Such requests will generally be processed in accordance with the provisions of the Public Records Act (Government Code § 6250, et seq.).

323.4.1 RESTRICTED INFORMATION

It shall be the responsibility of the authorized employee dealing with media requests to ensure that restricted information is not inappropriately released to the media by this department. When in doubt, authorized and available legal counsel should be obtained.

Copyright Lexipol, LLC 2019/12/23, All Rights Reserved.
Published with permission by Sierra County Sheriff's Office

Subpoenas and Court Appearances

324.1 PURPOSE AND SCOPE

This policy establishes the guidelines for department members who must appear in court. It will allow the Sierra County Sheriff's Office to cover any related work absences and keep the Department informed about relevant legal matters.

324.2 POLICY

Sierra County Sheriff's Office members will respond appropriately to all subpoenas and any other court-ordered appearances.

324.2.1 SERVICE OF SUBPOENA

Service of a subpoena requiring the appearance of any department employee in connection with a matter arising out of the employee's course and scope of official duties may be accomplished by personal service on the employee or by delivery of two copies of the subpoena on the employee's supervisor or other authorized departmental agent (Government Code § 68097.1; Penal Code § 1328(c)). Subpoena service is also acceptable by courier or court liaison from the court to this department.

324.3 SUBPOENAS

Only department members authorized to receive a subpoena on behalf of this department or any of its members may do so. This may be accomplished by personal service to the deputy or by delivery of two copies of the subpoena to the deputy's supervisor or other authorized departmental agent (Government Code § 68097.1; Penal Code § 1328(c)).

The party that issues a civil subpoena to a deputy to testify as a witness must tender the statutory fee of $275 with the subpoena for each day that an appearance is required before service is accepted of the subpoena (Government Code § 68097.2).

An immediate supervisor or authorized individual may refuse to accept service for a criminal subpoena if (Penal Code § 1328(d)(e)):

(a) He/she knows that he/she will be unable to deliver a copy of the subpoena to the named deputy within sufficient time for the named deputy to comply with the subpoena.

(b) It is less than five working days prior to the date listed for an appearance and he/she is not reasonably certain that service can be completed.

If, after initially accepting service of a criminal subpoena, a supervisor or other authorized individual determines that he/she is unable to deliver a copy of the subpoena to the named deputy within sufficient time for the named deputy to comply with the subpoena, the supervisor or the subpoena clerk shall notify the server or the attorney named on the subpoena of such not less than 48 hours prior to the date listed for the appearance (Penal Code § 1328(f)).

Copyright Lexipol, LLC 2019/12/23, All Rights Reserved.
Published with permission by Sierra County Sheriff's Office

324.3.1 SPECIAL NOTIFICATION REQUIREMENTS

Any member who is subpoenaed to testify, agrees to testify or provides information on behalf of or at the request of any party other than the County Attorney or the prosecutor shall notify his/her immediate supervisor without delay regarding:

(a) Any civil case where the County or one of its members, as a result of his/her official capacity, is a party.

(b) Any civil case where any other city, county, state or federal unit of government or a member of any such unit of government, as a result of his/her official capacity, is a party.

(c) Any criminal proceeding where the member is called to testify or provide information on behalf of the defense.

(d) Any civil action stemming from the member's on-duty activity or because of his/her association with the Sierra County Sheriff's Office.

(e) Any personnel or disciplinary matter when called to testify or to provide information by a government entity other than the Sierra County Sheriff's Office.

The supervisor will then notify the Sheriff and the appropriate prosecuting attorney as may be indicated by the case. The Sheriff should determine if additional legal support is necessary.

No member shall be retaliated against for testifying in any matter.

324.3.2 CIVIL SUBPOENA

The Department will compensate members who appear in their official capacities on civil matters arising out of their official duties, as directed by the current memorandum of understanding or collective bargaining agreement.

The Department should seek reimbursement for the member's compensation through the civil attorney of record who subpoenaed the member.

324.3.3 OFF-DUTY RELATED SUBPOENAS

Members receiving valid subpoenas for off-duty actions not related to their employment or appointment will not be compensated for their appearance. Arrangements for time off shall be coordinated through their immediate supervisors.

324.4 FAILURE TO APPEAR

Any member who fails to comply with the terms of any properly served subpoena or court-ordered appearance may be subject to discipline. This includes properly served orders to appear that were issued by a state administrative agency.

324.5 STANDBY

To facilitate standby agreements, members are required to provide and maintain current information on their addresses and contact telephone numbers with the Department.

Copyright Lexipol, LLC 2019/12/23, All Rights Reserved.
Published with permission by Sierra County Sheriff's Office

If a member on standby changes his/her location during the day, the member shall notify the designated department member of how he/she can be reached. Members are required to remain on standby until released by the court or the party that issued the subpoena.

324.6 COURTROOM PROTOCOL

When appearing in court, members shall:

(a) Be punctual and prepared to proceed immediately with the case for which they are scheduled to appear.

(b) Dress in the department uniform or business attire.

(c) Observe all rules of the court in which they are appearing and remain alert to changes in the assigned courtroom where their matter is to be heard.

324.6.1 TESTIMONY

Before the date of testifying, the subpoenaed member shall request a copy of relevant reports and become familiar with the content in order to be prepared for court.

324.7 OVERTIME APPEARANCES

When a member appears in court on his/her off-duty time, he/she will be compensated in accordance with the current memorandum of understanding or collective bargaining agreement.

Copyright Lexipol, LLC 2019/12/23, All Rights Reserved.
Published with permission by Sierra County Sheriff's Office

Reserve Deputies

325.1 PURPOSE AND SCOPE

The Sierra County Sheriff's Office Reserve Unit was established to supplement and assist regular sworn sheriff's deputies in their duties. This unit provides professional, sworn volunteer reserve deputies who can augment regular staffing levels.

325.2 SELECTION AND APPOINTMENT OF SHERIFF'S RESERVE DEPUTIES

The Sierra County Sheriff's Office shall endeavor to recruit and appoint to the Reserve Unit only those applicants who meet the high ethical, moral and professional standards set forth by this department.

325.2.1 PROCEDURE

All applicants shall be required to meet and pass the same pre-employment procedures as regular sheriff's deputies before appointment.

Before appointment to the Sheriff's Reserve Unit, an applicant must have completed, or be in the process of completing, a POST approved basic academy or extended basic academy.

325.2.2 APPOINTMENT

Applicants who are selected for appointment to the Sheriff's Reserve Unit shall, on the recommendation of the Sheriff, be sworn in by the Sheriff and take a loyalty oath to observe and obey all of the laws of the land and to carry out their duties to the best of their ability.

325.2.3 EMPLOYEES WORKING AS RESERVE DEPUTIES

Qualified employees of this department, when authorized, may also serve as reserve deputies. However, the Department must not utilize the services of a reserve or volunteer in such a way that it would violate employment laws or labor agreements (e.g., a detention deputy working as a reserve deputy for reduced or no pay). Therefore, the Reserve Coordinator should consult the County Auditor prior to an employee serving in a reserve or volunteer capacity (29 CFR 553.30).

325.3 DUTIES OF RESERVE DEPUTIES

Reserve deputies assist regular deputies in the enforcement of laws and in maintaining peace and order within the community. Assignments of reserve deputies will usually be to augment the Patrol Command. Reserve deputies may be assigned to other areas within the Department as needed. Reserve deputies are required to work a minimum of 16 hours per month.

325.3.1 POLICY COMPLIANCE

Sheriff's reserve deputies shall be required to adhere to all departmental policies and procedures. A copy of the policies and procedures will be made available to each reserve deputy upon appointment and he/she shall become thoroughly familiar with these policies.

Whenever a rule, regulation, or guideline in this manual refers to a sworn regular full-time deputy, it shall also apply to a sworn reserve deputy unless by its nature it is inapplicable.

Copyright Lexipol, LLC 2019/12/23, All Rights Reserved.
Published with permission by Sierra County Sheriff's Office

325.3.2 RESERVE DEPUTY ASSIGNMENTS
All reserve deputies will be assigned to duties by the Sheriff or his/her designee.

325.4 FIELD TRAINING
Penal Code § 832.6 requires Level II reserve deputies, who have not been released from the immediate supervision requirement per the Completion of the Formal Training Process subsection, to work under the immediate supervision of a peace officer who possesses a Basic POST Certificate.

325.4.1 TRAINING OFFICERS
Deputies of this department, who demonstrate a desire and ability to train reserve deputies, may train the reserves during Phase II, subject to Shift Sergeant approval.

325.4.2 PRIMARY TRAINING OFFICER
Upon completion of the Academy, reserve deputies will be assigned to a primary training officer. The primary training officer will be selected from members of the Field Training Officer (FTO) "Pool". The reserve deputy will be assigned to work with his/her primary training officer during the first 160 hours of training. This time shall be known as the Primary Training Phase.

325.4.3 FIELD TRAINING MANUAL
Each new reserve deputy will be issued a Field Training Manual at the beginning of his/her Primary Training Phase. This manual is an outline of the subject matter and/or skills necessary to properly function as a deputy with the Sierra County Sheriff's Office. The reserve deputy shall become knowledgeable of the subject matter as outlined. He/she shall also become proficient with those skills as set forth in the manual.

325.4.4 COMPLETION OF THE PRIMARY TRAINING PHASE
At the completion of the Primary Training Phase, (Phase I) the primary training officer will meet with the Training Coordinator. The purpose of this meeting is to discuss the progress of the reserve deputy in training.

If the reserve deputy has progressed satisfactorily, he/she will then proceed to Phase II of the training. If he/she has not progressed satisfactorily, the Reserve Coordinator will determine the appropriate action to be taken.

325.4.5 SECONDARY TRAINING PHASE
The Secondary Training Phase (Phase II) shall consist of 100 hours of additional on-duty training. The reserve deputy will no longer be required to ride with his/her primary training officer. The reserve deputy may now ride with any deputy designated by the Shift Sergeant.

During Phase II of training, as with Phase I, the reserve deputy's performance will be closely monitored. In addition, rapid progress should continue towards the completion of the Deputy's Field Training Manual. At the completion of Phase II of training, the reserve deputy will return to his/her primary training officer for Phase III of the training.

Copyright Lexipol, LLC 2019/12/23, All Rights Reserved.
Published with permission by Sierra County Sheriff's Office

325.4.6 THIRD TRAINING PHASE

Phase III of training shall consist of 24 hours of additional on-duty training. For this training phase, the reserve deputy will return to his/her original primary training officer. During this phase, the training officer will evaluate the reserve deputy for suitability to graduate from the formal training program.

At the completion of Phase III training, the primary training officer will meet with the Training Coordinator. Based upon the reserve deputy's evaluations, plus input from the primary training officer, the Reserve Coordinator shall decide if the reserve deputy has satisfactorily completed his/her formal training. If the reserve deputy has progressed satisfactorily, he/she will then graduate from the formal training process. If his/her progress is not satisfactory, the Reserve Coordinator will decide upon the appropriate action to be taken.

325.4.7 COMPLETION OF THE FORMAL TRAINING PROCESS

When a reserve deputy has satisfactorily completed all three phases of formal training, he/she will have had a minimum of 284 hours of on-duty training. He/she will no longer be required to ride with a reserve training officer. The reserve deputy may now be assigned to ride with any deputy for the remaining 200-hour requirement for a total of 484 hours before being considered for relief of immediate supervision.

325.5 SUPERVISION OF RESERVE DEPUTIES

Reserve deputies who have attained the status of Level II shall be under the immediate supervision of a regular sworn deputy (Penal Code 832.6). The immediate supervision requirement shall also continue for reserve deputies who have attained Level I status unless special authorization is received from the Reserve Coordinator with the approval of the Division Commander.

325.5.1 SPECIAL AUTHORIZATION REQUIREMENTS

Reserve deputies certified as Level I may, with prior authorization of the Training Coordinator and on approval of the Sheriff, be relieved of the "immediate supervision" requirement. Level I reserve deputies may function under the authority of Penal Code § 832.6(a)(1) only for the duration of the assignment or purpose for which the authorization was granted.

In the absence of the Training Coordinator and the Sheriff, the Shift Sergeant may assign a certified Level I reserve deputy to function under the authority of Penal Code § 832.6(a)(1) for specific purposes and duration.

325.5.2 RESERVE DEPUTY MEETINGS

All reserve deputy meetings will be scheduled and conducted by the Reserve Coordinator. All reserve deputies are required to attend scheduled meetings. Any absences must be satisfactorily explained to the Reserve Coordinator.

325.5.3 IDENTIFICATION OF RESERVE DEPUTIES

All reserve deputies will be issued a uniform badge and a Department identification card. The uniform badge shall be the same as that worn by a regular full-time deputy. The identification card

Copyright Lexipol, LLC 2019/12/23, All Rights Reserved.
Published with permission by Sierra County Sheriff's Office

will be the standard identification card with the exception that "Reserve" will be indicated on the card.

325.5.4 UNIFORM
Reserve deputies shall conform to all uniform regulation and appearance standards of this department.

325.5.5 INVESTIGATIONS AND COMPLAINTS
If a reserve deputy has a complaint made against him/her or becomes involved in an internal investigation, that complaint or internal investigation may be investigated by the Reserve Coordinator, at the discretion of the Patrol Division Commander.

Reserve deputies are considered at-will employees. Government Code § 3300 et seq. applies to reserve deputies with the exception that the right to hearing is limited to the opportunity to clear their name.

Any disciplinary action that may have to be administered to a reserve deputy shall be accomplished as outlined in the Policy Manual.

325.5.6 RESERVE DEPUTY EVALUATIONS
While in training reserves will be continuously evaluated using standardized daily and weekly observation reports. The reserve will be considered a trainee until all of the training phases have been completed. Reserves having completed their field training will be evaluated annually using performance dimensions applicable to the duties and authorities granted to that reserve.

325.6 FIREARMS REQUIREMENTS
Penal Code § 830.6(a)(1) designates a reserve deputy as having peace officer powers during his/her assigned tour of duty, provided the reserve deputy qualifies or falls within the provisions of Penal Code § 832.6.

325.6.1 CARRYING WEAPON ON DUTY
Penal Code § 830.6(a)(1) permits qualified reserve deputies to carry a loaded firearm while on duty. It is the policy of this department to allow reserves to carry firearms only while on duty or to and from duty unless authorized by law and with approval of the sheriff.

325.6.2 CONCEALED FIREARMS PROHIBITED
No reserve deputy will be permitted to carry a concealed firearm while in an off-duty capacity, other than to and from work, except those reserve deputies who possess a valid CCW permit. An instance may arise where a reserve deputy is assigned to a plainclothes detail for his/her assigned tour of duty. Under these circumstances, the reserve deputy may be permitted to carry a weapon more suited to the assignment with the knowledge and approval of the supervisor in charge of the detail.

Any reserve deputy who is permitted to carry a firearm other than the assigned duty weapon may do so only after verifying that the weapon conforms to departmental standards. The weapon

Copyright Lexipol, LLC 2019/12/23, All Rights Reserved.
Published with permission by Sierra County Sheriff's Office

must be registered by the reserve deputy and be inspected and certified as fit for service by a departmental armorer.

Before being allowed to carry any optional firearm during an assigned tour of duty, the reserve deputy shall have demonstrated his/her proficiency with said weapon.

When a reserve deputy has satisfactorily completed all three phases of training (as outlined in the Field Training section), he/she may be issued a permit to carry a concealed weapon. The decision to issue a concealed weapon permit will be made by the Sheriff with input from the Reserve Program Coordinator and administrative staff. In issuing a concealed weapon permit a reserve deputy's qualification will be individually judged. A reserve deputy's dedication to the program and demonstrated maturity, among other factors, will be considered before a concealed weapon permit will be issued. Once issued, the concealed weapon permit will be valid only for as long as the reserve deputy remains in good standing as a Reserve Deputy with the Sierra County Sheriff's Office.

325.6.3 RESERVE DEPUTY FIREARM TRAINING

All reserve deputies are required to maintain proficiency with firearms used in the course of their assignments. Reserve deputies shall comply with all areas of the firearms training section of the Policy Manual, with the following exceptions:

(a) All reserve deputies are required to qualify at least every other month

(b) Reserve deputies may fire at the department approved range at least once each month and more often with the approval of the Reserve Coordinator

(c) Should a reserve deputy fail to qualify over a two-month period, that reserve deputy will not be allowed to carry a firearm until he/she has reestablished his/her proficiency

325.7 EMERGENCY CALL-OUT FOR RESERVE PERSONNEL

Reserve personnel who have achieved the appropriate level of training or who are accompanied by a full time deputy are subject to callout in accordance with department callout policy.

Copyright Lexipol, LLC 2019/12/23, All Rights Reserved.
Published with permission by Sierra County Sheriff's Office

Outside Agency Assistance

326.1 PURPOSE AND SCOPE

The purpose of this policy is to provide guidance to members when requesting or responding to a request for mutual aid or when assisting another law enforcement agency.

326.1.1 REQUESTING ASSISTANCE FROM OUTSIDE AGENCIES

If assistance is needed from another agency, the employee requesting assistance shall first take appropriate action and have dispatch notify a supervisor as soon as practical.

326.2 POLICY

It is the policy of the Sierra County Sheriff's Office to promptly respond to requests for assistance by other law enforcement agencies, subject to available resources and consistent with the applicable laws and policies of this department.

326.3 ASSISTING OUTSIDE AGENCIES

Generally, requests for any type of assistance from another agency should be routed to the Shift Sergeant’s office for approval. In some instances, a memorandum of understanding or other established protocol may exist that eliminates the need for approval of individual requests.

When another law enforcement agency requests assistance from this department, the Shift Sergeant may authorize, if available, an appropriate number of personnel to assist. Members are reminded that their actions when rendering assistance must conform with applicable laws and be consistent with the policies of this department.

Deputies may respond to a request for emergency assistance, however, they shall notify a supervisor of their activity as soon as practicable.

Arrestees may be temporarily detained by this department until arrangements for transportation are made by the outside agency. Probation violators who are temporarily detained by this department will not ordinarily be booked at this department. Only in exceptional circumstances, and subject to supervisor approval, will this department provide transportation of arrestees to other facilities on behalf of another agency.

When transportation assistance is rendered, a report shall be prepared and submitted by the handling member unless otherwise directed by a supervisor.

326.3.1 INITIATED ACTIVITY

Any on-duty deputy who engages in law enforcement activities of any type that are not part of a mutual aid request and take place outside the jurisdiction of the Sierra County Sheriff's Office shall notify his/her supervisor or the Shift Sergeant and Dispatch as soon as practicable. This requirement does not apply to special enforcement details or multi-agency units that regularly work in multiple jurisdictions.

Copyright Lexipol, LLC 2019/12/23, All Rights Reserved.
Published with permission by Sierra County Sheriff's Office

326.4 REQUESTING OUTSIDE ASSISTANCE

If assistance is needed from another agency, the member requesting assistance should, if practicable, first notify a supervisor. The handling member or supervisor should direct assisting personnel to where they are needed and to whom they should report when they arrive.

The requesting member should arrange for appropriate radio communication capabilities, if necessary and available, so that communication can be coordinated between assisting personnel.

326.5 REPORTING REQUIREMENTS

Incidents of outside assistance or law enforcement activities that are not documented in a crime report shall be documented in a general case report or as directed by the Shift Sergeant.

Copyright Lexipol, LLC 2019/12/23, All Rights Reserved.
Published with permission by Sierra County Sheriff's Office

Registered Offender Information

327.1 PURPOSE AND SCOPE

This policy establishes guidelines by which the Sierra County Sheriff's Office will address issues associated with certain offenders who are residing in the jurisdiction and how the Office will disseminate information and respond to public inquiries for information about registered sex, arson and drug offenders.

327.2 POLICY

It is the policy of the Sierra County Sheriff's Office to identify and monitor registered offenders living within this jurisdiction and to take reasonable steps to address the risks those persons may pose.

327.3 REGISTRATION

The Executive Assistant to the Sheriff shall establish a process to reasonably accommodate registration of certain offenders. The process should rebut any allegation on the part of the offender that the registration process was too confusing, burdensome, or difficult for compliance. If it is reasonable to do so, an investigator assigned to related investigations should conduct the registration in order to best evaluate any threat the person may pose to the community. Those assigned to register offenders should receive appropriate training regarding the registration process.

Upon conclusion of the registration process, the investigator shall ensure that the registration information is provided to the California Department of Justice (DOJ) in accordance with applicable law (Penal Code § 457.1; Penal Code § 290 et seq.).

The refusal of a registrant to provide any of the required information or complete the process should initiate a criminal investigation for failure to register.

327.3.1 CONTENTS OF REGISTRATION

The information collected from the registering offenders shall include a signed statement as required by the California DOJ, fingerprints and a photograph, and any other information required by applicable law (Penal Code § 457.1; Penal Code § 290 et seq.).

327.4 MONITORING OF REGISTERED OFFENDERS

The Executive Assistant to the Sheriff should establish a system to periodically, and at least once annually, verify that a registrant remains in compliance with his/her registration requirements after the initial registration. This verification should include:

(a) Efforts to confirm residence using an unobtrusive method, such as an internet search or drive-by of the declared residence.

(b) Review of information on the California DOJ website for sex offenders.

(c) Contact with a registrant’s parole or probation officer.

Any discrepancies should be reported to the California DOJ.

Copyright Lexipol, LLC 2019/12/23, All Rights Reserved.
Published with permission by Sierra County Sheriff's Office

The Executive Assistant to the Sheriff should also establish a procedure to routinely disseminate information regarding registered offenders to Sierra County Sheriff's Office personnel, including timely updates regarding new or relocated registrants.

327.5 DISSEMINATION OF PUBLIC INFORMATION

Members will not unilaterally make a public notification advising the community of a particular registrant’s presence in the community. Members who identify a significant risk or other public safety issue associated with a registrant should promptly advise their supervisor. The supervisor should evaluate the request and forward the information to the Sheriff if warranted. A determination will be made by the Sheriff, with the assistance of legal counsel as necessary, whether such a public alert should be made.

Members of the public requesting information on sex registrants should be provided the Megan's Law website or the Sierra County Sheriff's Office’s website. Information on sex registrants placed on the Sierra County Sheriff's Office’s website shall comply with the requirements of Penal Code § 290.46.

The Executive Assistant to the Sheriff may release local registered offender information to residents only in accordance with applicable law (Penal Code § 290.45; Penal Code § 290.46; Penal Code § 457.1), and in compliance with a California Public Records Act (Government Code § 6250-6276.48) request.

327.5.1 LIMITED RELEASE WITHIN COLLEGE CAMPUS COMMUNITY

California law allows the following additional information regarding a registered sex offender on campus, whose information is not available to the public via the internet website, to be released to a campus community (Penal Code § 290.01(d)):

(a) The offender’s full name

(b) The offender’s known aliases

(c) The offender’s sex

(d) The offender’s race

(e) The offender’s physical description

(f) The offender’s photograph

(g) The offender’s date of birth

(h) Crimes resulting in the registration of the offender under Penal Code § 290

(i) The date of last registration

For purposes of this section, campus community shall be defined as those persons present at or regularly frequenting any place constituting campus property, satellite facilities, laboratories, public areas contiguous to the campus and other areas set forth in Penal Code § 290.01(d).

Copyright Lexipol, LLC 2019/12/23, All Rights Reserved.
Published with permission by Sierra County Sheriff's Office

327.5.2 RELEASE NOTIFICATIONS

Registrant information that is released should include notification that:

(a) The offender registry includes only those persons who have been required by law to register and who are in compliance with the offender registration laws.

(b) The information is provided as a public service and may not be current or accurate.

(c) Persons should not rely solely on the offender registry as a safeguard against offenses in their communities.

(d) The crime for which a person is convicted may not accurately reflect the level of risk.

(e) Anyone who uses information contained in the registry to harass registrants or commit any crime may be subject to criminal prosecution.

(f) The purpose of the release of information is to allow members of the public to protect themselves and their children from sex offenders (Penal Code 290.45).

Copyright Lexipol, LLC 2019/12/23, All Rights Reserved.
Published with permission by Sierra County Sheriff's Office

Major Incident Notification

328.1 PURPOSE AND SCOPE

The purpose of this policy is to provide guidance to members of this department in determining when, how and to whom notification of major incidents should be made.

328.1.1 DEFINITION: "MEMBER-INVOLVED CRITICAL INCIDENT"

"Member-Involved Critical Incident" is defined as an incident in which an on-duty or off-duty Office member is involved as an Actor or as a Victim where death, serious likelihood of death, serious injury, criminal charges against the member, or potential psychological trauma may result. (See following #3 and #4, however, as some Members are not within the scope of this section when off-duty).

Member-Involved Critical Incidents include, but are not limited to:

a) Intentional and accidental shootings

b) Intentional or accidental use of any other deadly or dangerous weapon

c) Assaults upon Members acting for a law enforcement purpose resulting in serious injury or death.

d) Injuries or fatalities during attempts to effect an arrest or gain physical control over a person for law enforcement purposes.

e) Deaths of persons while in Sheriff's custody or under Sheriff's control

f) Member becoming involved in a controversial case drawing strong media or public interest.

g) Member is suspect in, or is arrested for, a crime.

h) Member involved in an incident with a high potential for psychological trauma.

i) Physical altercations, such as mutual combat, in which the Sheriff's Office employee is acting in a private capacity for other than a law enforcement purpose.

j) Vehicle collisions involving serious injuries or fatalities, except for those involving off-duty, non-sworn personnel, or solo vehicle collisions where only an off-duty sworn member is fatally or seriously injured.

k) Member-involved incidents that present the possibility of civil liability or litigation for Sierra County.

l) Other incidents of a similar nature as above, as determined by the Sheriff or Undersheriff.

328.1.2 "CRIMINAL AGENCY"

A primary goal of Critical Incident Investigations is to determine the existence or non-existence of "Criminal Agency" by the Member i.e.; to determine whether the nature and quality of the conduct by the Member is of a type prohibited by statutes, the violation of which is punishable by criminal penalties.

Copyright Lexipol, LLC 2019/12/23, All Rights Reserved.
Published with permission by Sierra County Sheriff's Office

328.1.3 DEFINITIONS: "ACTOR", "PROXIMATE CAUSE", "INCIDENT INVESTIGATOR"
An "**Actor**" is a person whose act is a proximate cause of the injury to another person; or is a person who intends that their act be a "proximate cause" of the injury to another person.

"**Proximate Cause**" is defined as a cause, which, in a natural and continuous sequence, produces the injury, and without which the injury would not have occurred.

"**Incident Investigators**" are those persons assigned by the Office and/or the District Attorney's Office to conduct the investigation. They may be from the Sheriff's Office or from another agency designated by the Sheriff or the District Attorney. (See #5, this section)

328.1.4 DESIGNATED LEVEL 1 RESERVE DEPUTY INVOLVED IN INCIDENT
Designated Level One Reserve Deputies I or II shall, for the purposes of this section; be considered as having the same status as a full-time Deputy Sheriff.

If a Reserve Deputy other than a Designated Level I is involved as an Actor or a Victim while on duty or while actually, apparently or purportedly acting for or functioning in a law enforcement purpose, the investigation shall be (except for purposes of Government Code Section 3300 et. sec: "The Public Safety Officers Procedural Bill of Rights" handled as if the reserve officer was an on-duty peace officer. Otherwise, the investigation shall be handled as if the Reserve Deputy is a regular full-time civilian employee who is off-duty

328.1.5 NON-SWORN/CIVILIAN/PART-TIME EMPLOYEE INVOLVED IN INCIDENT
If any non-sworn Office employee is involved in an incident as an Actor or as a Victim while on duty or while actually, apparently or purportedly for a law enforcement purpose, the investigation shall be the same as if that person was a full-time sworn employee, except for purposes of Government Code Section 3300 et sec ("The Public Safety Officer's Procedural Bill of Rights"), since non-sworn or civilian Members are not covered by this portion of the Government Code.

If the non-sworn Member is involved while off-duty or while not actually, apparently, or purportedly acting for or functioning in a law enforcement purpose, the investigation shall be handled as if the person was not affiliated with this agency.

328.1.6 PSYCHOLOGICAL COUNSELING MANDATED
If a member is an Actor or Victim in a Member-Involved Critical Incident, that member will be required, at first reasonable opportunity, to attend follow-up confidential counseling at agency expense with a qualified Psychologist, Psychiatrist, Counselor, or Licensed Clinical Social Worker. Since this process is mandated by agency policy, there will be no negative inferences attached to attending such sessions.

Members who are involved as immediate witnesses to any incident that the Sheriff or Undersheriff believe may have the potential for serious psychological trauma that might impair the member's ability on the job, may be requested to attend, at first reasonable opportunity, confidential counseling at agency expense with a qualified Psychologist, Psychiatrist, Counselor, or Licensed Clinical Social Worker.

Copyright Lexipol, LLC 2019/12/23, All Rights Reserved.
Published with permission by Sierra County Sheriff's Office

328.2 POLICY

The Sierra County Sheriff's Office recognizes that certain incidents should be brought to the attention of supervisors or other specified personnel of this department to facilitate the coordination of activities and ensure that inquiries from the media and the public may be properly addressed.

328.3 MINIMUM CRITERIA FOR NOTIFICATION

Most situations where the media show a strong interest are also of interest to the Sheriff and the affected Division Commander. The following list of incident types is provided as a guide for notification and is not intended to be all inclusive:

- Homicides
- Traffic accidents with fatalities
- Officer-involved shooting - on or off duty (see Officer-Involved Shootings and Deaths Policy for special notifications)
- Significant injury or death to employee - on or off duty
- Death of a prominent Sierra official
- Arrest of a department employee or prominent Sierra official
- Aircraft crash with major damage and/or injury or death
- In-custody deaths

328.4 SHIFT SERGEANT RESPONSIBILITY

The Shift Sergeant is responsible for making the appropriate notifications. The Shift Sergeant shall make reasonable attempts to obtain as much information on the incident as possible before notification. The Shift Sergeant shall attempt to make the notifications as soon as practicable. Notification should be made by calling the home telephone number first and then by any other available contact numbers.

328.4.1 STAFF NOTIFICATION

In the event an incident occurs described in the Major Incident Notification Policy, the Sheriff shall be notified along with the affected Division Commander and the Detective Lieutenant if that command is affected.

328.4.2 TRAFFIC BUREAU NOTIFICATION

In the event of a traffic fatality or major injury, the Sergeant shall be notified who will then contact the appropriate accident investigator preferably from the California Highway Patrol . The Sergeant will also notify the Sheriff.

328.4.3 SHERIFF (PIO)

The Sheriff shall be called after members of staff have been notified that it appears the media may have a significant interest in the incident.

Copyright Lexipol, LLC 2019/12/23, All Rights Reserved.
Published with permission by Sierra County Sheriff's Office

328.4.4 INTERNAL AFFAIRS OFFICER
The Sheriff may immediately assign an "Internal Affairs Officer" to act as a liaison officer to monitor the progress of the Critical Incident Investigation, or the Undersheriff may fulfill this role.

328.4.5 ASSISTANCE TO FAMILY OF DECEASED MEMBER
When appropriate, two Office Members will be assigned to the family of a deceased or seriously injured Office member to assist the family as needed in areas including, but not limited to, transportation, child care, assistance at hospital, and similar services.

328.5 OFFICE RESPONSIBILITY FOR INVESTIGATION/USE OF OTHER AGENCIES

The responsibility for investigating Critical Incidents rests with the Sheriff's Office. The Sheriff's Office may conduct the investigation using its own resources; or it may seek investigative assistance from the District Attorney, Department of Justice, California Highway Patrol, or other agencies. If investigative assistance is obtained from another agency, the Sheriff's Office may elect to maintain control of the investigation itself, or it may elect to relinquish the primary responsibility for the investigation to the agency from which it obtains assistance. The Sheriff or Undersheriff will make this decision.

If the incident occurs in another law enforcement jurisdiction, responsibility for the investigation should be clearly and promptly defined. It is preferred that overall control of the investigation be centered in this agency. Incidents that occur within the joint geographical jurisdiction of more than one agency may be jointly investigated by both the Sheriff's Office and the other agency, as they shall agree. (Refer to Penal Code Sections 781, 782, 783.5, and 790)

If another agency is to conduct the investigation, an Incident Investigator from the Sheriff's Office may be assigned to work with the investigating agency at the discretion of the Sheriff or Undersheriff.

328.5.1 ROLE OF THE DISTRICT ATTORNEY
The District Attorney will be notified about all Member-Involved Critical Incidents and may be consulted for advice or assistance as necessary. The District Attorney may monitor the conduct of the investigation to ensure its integrity. Should he/she deem it appropriate, the District Attorney may perform an independent investigation, separate from that of the Incident Investigators. Following completion of all investigations, he/she will determine if criminal liability exists and prosecute if such action is appropriate.

328.6 VEHICULAR COLLISION INCIDENTS

Accident investigation specialists from the California Highway Patrol, who will also have the responsibility for the collection of physical evidence, shall investigate vehicle collision Critical Incidents. Sheriff's personnel will cooperate or assist in the collection of evidence if requested to do so by the California Highway Patrol.

In incidents where a vehicular collision or other vehicular movement is involved, but is not the direct cause of the fatality, the C.H.P. will be called for investigative assistance in the vehicle-involved phase of the incident investigation.

Copyright Lexipol, LLC 2019/12/23, All Rights Reserved.
Published with permission by Sierra County Sheriff's Office

If the collision occurs in the city limits of Loyalton, the California Highway Patrol still may investigate the vehicle-related phase of the incident investigation.

328.7 COLLECTIONS AND ANALYSIS OF PHYSICAL EVIDENCE

The Sheriff's Office has the initial responsibility for the preservation of evidence, and the security at the scene(s). The collection of physical evidence shall normally (except as provided in vehicle collision situations) be the responsibility of the Incident Investigators. However, criminalists from the Department of Justice may be called to handle the evidence collection if determined necessary by the incident Investigators, the District Attorney's Office, or another involved agency. (i.e., venue agency or venue DA)

328.8 USE OF INVESTIGATION RESULTS/CIVIL INVESTIGATIONS

The Office may utilize the results of the Critical Incident Investigation for its own non-criminal purposes (i.e.; determination of possible violations of Office regulations; establishing suitability for duty and/or training positions). The results of the investigation may also be used in civil suits brought by or against the agency and County.

The Office may also decide to conduct a separate investigation for these purposes. This investigation would normally focus on those administrative and non-criminal matters which were not within the scope of the Critical Incident Investigation. Any separate investigation should be performed so as not to interfere with the Critical Incident Investigation.

328.9 PROCEDURE FOR SCENE SECURITY PENDING ARRIVAL OF COMAND PERSONNEL, INVESTIGATORS, AND ID PERSONNEL: SECURING AND OBTAINING EVIDENCE

Emergency-life saving procedures, other first aid, the safety of those on scene, and the apprehension of suspects have the first priorities. If possible, a Deputy should accompany in the same vehicle (ambulance if applicable) any person who is transported to the hospital with injuries that appear imminently fatal, for the following purposes:

(a) Preserve, safeguard, and maintain the Chain of Evidence;

(b) Obtain a dying declaration if applicable;

(c) Maintain custody if the person has been arrested;

(d) Provide information as needed to and from medical personnel.

The scene(s) shall be secured as soon as possible, with a perimeter established for each scene a sufficient distance away to safeguard any evidence. Access should be limited to only those who absolutely must enter the scene. An "Incident Log", started as soon as possible, should be kept of the identities of all persons entering the scene, the time of their entry and exit, and the reason for the entry for each. When not needed for medical or fire-fighting efforts, entry by fire and ambulance crewmembers should also be limited to those who are actually needed inside the scene. The removal of any object from the scene by other than assigned evidence collection personnel must

Copyright Lexipol, LLC 2019/12/23, All Rights Reserved.
Published with permission by Sierra County Sheriff's Office

be witnessed and logged. The log shall state the identities of the person removing the objects and the witness, the time of removal and the reason for the removal. Physical evidence at the scene that is in danger of being contaminated, destroyed or removed must be promptly and effectively observed, recorded, and then protected for subsequent collection.

328.9.1 WEAPONS AS EVIDENCE

If the OIC at the scene was himself/herself an Actor or a victim in the incident, the responsibility for security and/or collection of weapons as evidence shall rest with an uninvolved Supervisor or an uninvolved Deputy at the scene.

If a handgun is collected from an on-duty officer, reasonable attempts will be made to immediately provide that officer with a substitute weapon, unless reason dictates otherwise.

Six rounds of the same type(s) of ammunition fired will be collected from each shooting officer (or from another appropriate source if the officer has insufficient rounds remaining).

Firearms that do not need to be retained as evidence, as determined by the incident investigators, will be returned to the Section Supervisor after the appropriate identification and evidence work has been completed. The Section Supervisor will return the weapons to the respective members.

328.9.2 RESPONSIBILITY FOR EVIDENCE

Either a Sheriff's Office member assigned by the Incident Investigators, a criminalist from the Department of Justice, or an Evidence Officer for another primary investigating agency will assume responsibility for the evidence work upon their arrival. If the Sheriff's Office has relinquished the responsibility for the scene, the incident Investigators or the Sheriff may authorize a Deputy Sheriff to work with DOJ or the other agency for liaison.

Any officer involved with evidence collection, when DOJ or another agency has primary responsibility for the evidence and collection, will work at the direction of the DOJ or other agency criminalists.

328.9.3 DEATH CASES WITHIN THE JAIL FACILITY

In cases of death within the jail facility, all persons, including inmates, who may have witnessed events leading up to the death shall be identified and then separated pending interviews by the Incident Investigators.

328.9.4 INTERVIEWS WITH INVOLVED SHERIFF'S DEPUTIES

Interviews with Sheriff employees, whether Actors, Victims, or Witnesses in an incident, will normally be fully tape-recorded. The Incident Investigators assigned by the Undersheriff or the Sheriff will normally conduct the interviews. If another agency is the lead agency investigating the incident, an Investigator from this Office may be assigned to "sit in" on the interview, providing that the involved agencies agree.

328.9.5 INTERNAL AFFAIRS

Upon completion of an incident investigation, the Department may wish to conduct a separate Administrative/Non-Criminal Investigation (Internal Affairs Investigation) for employee-related

Copyright Lexipol, LLC 2019/12/23, All Rights Reserved.
Published with permission by Sierra County Sheriff's Office

purposes. This investigation should address only those non-criminal matters that were not the focus or within the scope of the Incident Investigation. This investigation will be conducted by the assigned Office Internal Affairs Officer pursuant to Government Code Section 3300 (AB 301).

328.9.6 PEACE OFFICER'S BILL OF RIGHTS

Government Code Section 3300, et sec., the "Public Safety Officer Procedural Bill Of Rights Act" may be applicable to some interviews with officers who are to be questioned in connection with an incident.

This act is applicable only to "Public Safety Officers" (defined in Section 3301 of the Government Code). It is not applicable to Sheriff's Office employees who are not Peace Officers, such as Corrections Officers/Dispatchers.

This act is also not applicable to interviews with Public Safety Officers who are being interviewed by other than their employing agency.

This act is not applicable to interviews with Public Safety Officers (even when being interviewed by their own agency) when the investigation is concerned solely and directly with alleged criminal activities.

328.9.7 POLYGRAPH/CERTIFIED VOICE STRESS ANALYSIS EXAMINATION

Office employees may be asked to submit to a polygraph or Certified Voice Stress Analysis (CVSA) examination. A Public Safety Officer cannot be compelled to submit to such an examination, and should the officer refuse to submit, Government Code Section 3307 prohibits several uses of that refusal.

328.9.8 INTOXICANT TESTING

If the incident investigators determine that an Office employee's state of sobriety is relevant to the incident investigation, they shall proceed as they would with any civilian subject in a similar situation. The options are to:

(a) Obtain a blood sample for alcohol testing, and/or urine sample for drug testing, by obtaining the Sheriff's employee's consent; or

(b) Obtain a blood sample for alcohol testing, and/or urine for drug testing incidental to the arrest of that person for a crime;

Section 13353 of the Vehicle Code is applicable to vehicular driving incidents. If a refusal is received by the Incident Investigators, attempts will be made to obtain the desired sample(s) in accordance with case law. In the event appropriate physiological samples are not obtained from a Sheriff's employee as part of the incident investigation, the Internal Affairs Officer may obtain such samples for "employment-related purposes". The I.A. Officer must reasonably conclude that the employee is under the influence of alcohol or drugs in violation of the County's "No Drug or Alcohol Use" policy before electing to obtain the samples. His/her options are to obtain the sample with the employee's consent or obtain the sample by ordering the employee to provide such sample based on the totality of the circumstances and "no use" policy. If the circumstances arise where

Copyright Lexipol, LLC 2019/12/23, All Rights Reserved.
Published with permission by Sierra County Sheriff's Office

an employee who is a Public Safety Officer is ordered to provide the sample(s) for employment-related purposes, Government Code Section 3300 would then at that point become applicable and the results of the testing could not be used against the employee for criminal purposes and would not become a part of the incident investigation.

If the Internal Affairs Officer wishes to seek samples for administrative purposes after the Incident Investigators have either been unable to obtain a sample or have decided against obtaining one, the Internal Affairs Officer's efforts to obtain a sample should not interfere with the incident investigation. A Sheriff's employee may volunteer to provide a physiological fluid sample for intoxicant testing even if the incident investigators and internal affairs officer have not obtained one. Similarly, an employee from whom incident investigators have taken a sample or the internal affairs officer may wish to have a second sample taken for independent testing. Such requests should normally be honored with the understanding that the County will not bear any of the expense for the sample collection or testing.

328.9.9 AUTOPSY

At least one of the primary incident Investigators shall attend any autopsy. A Deputy Coroner shall also attend. Any District Attorney's Investigator may also be present. In vehicular collision cases, the California Highway Patrol will be requested to have a representative present at the autopsy as well.

328.10 RELIEF FROM DUTIES AT THE SCENE

Members who were at the scene when the incident occurred will be relieved from their duties at the scene as promptly as possible and will be dispatched to the office unless other arrangements for a location are made for them.

A member who was not present at the incident shall accompany these officers either in a group or individually, and an uninvolved member shall remain with the officers until they are interviewed. The members will not discuss the incident among themselves or with uninvolved persons, but are encouraged to carefully reflect upon what occurred and to make notes for their own future use.

If the circumstances prevent the immediate removal of all witnessing and involved officers from the scene at once, those members who were Actors should be relieved first

328.10.1 RELEASE OF INFORMATION

Under the Public Records Act, the Office is not required to release information about a case if the release of that particular information would jeopardize the successful completion of the investigation or endanger the safety of any person.

In the event the Sheriff's Department is not the primary investigative agency, the release of any information should be cleared in advance with the primary incident investigator of the agency conducting the investigation.

Once a case has been referred to the District Attorney, no reports or documents will be released by this agency. Requests for these items will be referred to the District Attorney.

Copyright Lexipol, LLC 2019/12/23, All Rights Reserved.
Published with permission by Sierra County Sheriff's Office

328.10.2 CORONER'S INQUESTS

In each Member-Involved Critical Incident where a non-sheriff employee dies, and where no criminal charges have yet been filed, a Coroner's Inquest may be held. While the Sheriff/Coroner has the discretion to select the witnesses who will testify, it will be the policy of this agency that all members who were present at the scene of the incident be subpoenaed, as well as any citizens who purport to have relevant personal knowledge.

Government Code Section 27491.6 provides that the Coroner shall hold an Inquest if requested to do so by the Attorney General, the District Attorney, the Sheriff, City Prosecutor or City Attorney, or a Chief of Police in the county where the coroner has jurisdiction. In some cases, the facts of the incident may be very clear, the employee's conduct was obviously justified, and the public and media interest is low.

In such cases, the Sheriff/Coroner and other involved agencies and the District Attorney may all decide that an inquest is not needed.

Copyright Lexipol, LLC 2019/12/23, All Rights Reserved.
Published with permission by Sierra County Sheriff's Office

Death Investigation

329.1 PURPOSE AND SCOPE

Government Code Section 27491 and Health and Safety Code Section 102850 diret the Coroner to inquire into and determine the cirdumstances, manner and cause of certain deaths. The investigations of cases involving death include those ranging from natural causes to homicide. As a Sherif/Coroner Office this office is required to investigate deaths, remove the body and provide notification to the next of kin. Some causes of death may not be readily apparent and some cases differ substantially from what they appear to be initially. The thouroughness of death investigations cannot be emphasized enough.

As a Cprpmer's Office most of the death cases investigated are not homicide cases. Although this policy touches on homicide cases the purpose of this policy is to address the investigation of how a person died and the reportable deaths required by law.

DEFINITIONS:

Coroner: The elected Sheriff/Coroner of Sierra County

Chief Deputy Coroner: Is a Deputy Sheriff/Coroner as designated by the Sheriff who is responsible for initial review of coroners reports and**C** interfaces with the moruaries and the contracted morgue. This person also interacts with the investigating deputy at the scene, the sheriff/coroner and others involved with more complex investigations

Chart Review: After receiving the decedent's medical records, The Deputy will forward the records to the forensic pathologist for review. The forensic pathologist may issue a cause of death based on the review of the decedent's medical records

Cause of Death: The medical reason for the decedent's death

Deputy Coroner: A Deputy Sheriff or Sheriff's Sergeant who has been to an approved death investigations course and investigates causes of death within the county

Decedent: The term used to describe the person who has died

Forensic Pathologist: This person is a medical doctor who has been hired by the contracting morgue and completes the autopsy

External Body Examination: A type of autopsy that the forensic pathologist performs without examining enternal parts of the body

Morgue: The location where the autopsy occurs. Currently The Sierra County Sheriff/Coroner's Office contracts with The Placer County Coroner's in Auburn California

Mortuary: Also know as the funeral home, is the location the decedent is taken for transport to the Morgue or while awaiting final disposition through the decedent's family

Copyright Lexipol, LLC 2019/12/23, All Rights Reserved.
Published with permission by Sierra County Sheriff's Office

329.2 INVESTIGATION CONSIDERATIONS

Death investigation cases require certain actions be taken. Paramedics shall be called in all suspected death cases unless the death is obvious (decapitated, decomposed, etc.). A supervisor shall be notified in all death investigations. East Side Coroner's Cases have the availability of Manni Funeral Home in Portola or Truckee Tahoe Funeral Home in Truckee. Manni Funeral Home of Portola is available for coroner's cases at (530)832-4673. Truckee Tahoe Mortuary of Truckee is also available at (530)587-0678 and Hooper and Weaver Mortuary of Nevada City at (530) 265-2429. When dealing with a coroner's case requiring the response of a mortuary, the following are all to be considered on which one to call:

- Response Time
- Family Request
- Cost to the County.

There shall be no preferences made by this office. All three local mortuaries have agreed to waive transportation fees. Please try to always honor the involved family's request if they have one, unless there is some over-riding reason. In that rare instance a supervisor should be contacted.

When the instance arises during private coroner's assists and hospice cases deputies shall always let the family decide what mortuary they want. Deputies are not required to wait for the response once our duties are complete. All autopsies are to be taken to Placer County in Auburn.

329.2.1 CORONER REQUEST

Government Code § 27491 and Health & Safety Code § 102850 direct the Coroner to inquire into and determine the circumstances, manner and cause of certain deaths. The Coroner shall be called in any of the following cases:

(a) Unattended deaths (No physician in attendance or during the continued absence of the attending physician. Also, includes all deaths outside hospitals and nursing care facilities).

(b) Deaths where the deceased has not been attended by either a physician or a registered nurse, who is a member of a hospice care interdisciplinary team, as defined by Health and Safety Code § 1746 in the 20 days prior to death.

(c) Physician unable to state the cause of death. Unwillingness does not apply. Includes all sudden, unexpected and unusual deaths and fetal deaths when the underlying cause is unknown.

(d) Known or suspected homicide.

(e) Known or suspected suicide.

(f) Involving any criminal action or suspicion of a criminal act. Includes child and dependent adult negligence and abuse.

(g) Related to or following known or suspected self-induced or criminal abortion.

Copyright Lexipol, LLC 2019/12/23, All Rights Reserved.
Published with permission by Sierra County Sheriff's Office

(h) Associated with a known or alleged rape or crime against nature.

(i) Following an accident or injury (primary or contributory). Deaths known or suspected as resulting (in whole or in part) from or related to accident or injury, either old or recent.

(j) Drowning, fire, hanging, gunshot, stabbing, cutting, starvation, exposure, alcoholism, drug addiction, strangulation or aspiration.

(k) Accidental poisoning (food, chemical, drug, therapeutic agents).

(l) Occupational diseases or occupational hazards.

(m) Known or suspected contagious disease and constituting a public hazard.

(n) All deaths in operating rooms and all deaths where a patient has not fully recovered from an anesthetic, whether in surgery, recovery room or elsewhere.

(o) In prison or while under sentence. Includes all in-custody and sheriff's involved deaths.

(p) All deaths of unidentified persons.

(q) All deaths of state hospital patients.

(r) Suspected Sudden Infant Death Syndrome (SIDS) deaths.

(s) All deaths where the patient is comatose throughout the period of the physician’s attendance. Includes patients admitted to hospitals unresponsive and expire without regaining consciousness.

The body shall not be disturbed or moved from the position or place of death without permission of the coroner.

329.2.2 SEARCHING DEAD BODIES

The Coroner or Deputy Coroner is generally the only person permitted to search a body known to be dead from any of the circumstances set forth in Government Code § 27491. The only exception is that a deputy is permitted to search the body of a person killed in a traffic collision for the limited purpose of locating an anatomical donor card (Government Code § 27491.3). If such a donor card is located, the Coroner or a designee shall be promptly notified. Should exigent circumstances indicate to a deputy that any search of a known dead body is warranted prior to the arrival of the Coroner or a designee; the investigating deputy shall first obtain verbal consent from the Coroner or a designee (Government Code § 27491.2).

Whenever possible, a witness, preferably a relative to the deceased or a member of the household, should be requested to remain at the scene with the deputy pending the arrival of the Coroner or a designee. The name and address of this person shall be included in the narrative of the death report. Whenever personal effects are removed from the body of the deceased by the Coroner or a designee, a receipt shall be obtained. This receipt shall be attached to the death report.

Copyright Lexipol, LLC 2019/12/23, All Rights Reserved.
Published with permission by Sierra County Sheriff's Office

329.2.3 DEATH NOTIFICATION

When practical, and if not handled by the Coroner’s Office, notification to the next-of-kin of the deceased person shall be made, in person, by the deputy assigned to the incident. If the next-of-kin lives in another jurisdiction, a law enforcement official from that jurisdiction shall be requested to make the personal notification. If the relatives live outside this county, the Coroner may be requested to make the notification. The Coroner needs to know if notification has been made. Assigned detectives may need to talk to the next-of-kin.

329.2.4 UNIDENTIFIED DEAD BODIES

If the identity of a dead body cannot be established after the investigating deputy arrives, the Sheriff's Office will issue a "John Doe" or "Jane Doe" number for the report.

329.2.5 DEATH INVESTIGATION REPORTING

All incidents involving a death shall be documented on the appropriate form.

329.2.6 SUSPECTED HOMICIDE

If the initially assigned deputy coroner suspects that the death involves a homicide or other suspicious circumstances, the Sheriff or an immediate supervisor shall be notified to determine the possible need for involvement by the California Department of Justice for further immediate investigation.

329.2.7 EMPLOYMENT RELATED DEATHS OR INJURIES

Any member of this agency who responds to and determines that a death, serious illness, or serious injury has occurred as a result of an accident at or in connection with the victim's employment shall ensure that the nearest office of Cal-OSHA is notified by telephone immediately or as soon as practicable with all pertinent information (8 CCR 342(b)).

329.2.8 GENERAL GUIDELINES

Coroner's Case Jurisdiction:

The jurisdiction/responsible agency is determined upon where the death is legally pronounced by a person who is authorized, not where the injury/event occurred. Contemporaneous (immediately recent) deaths occurring from injuries or medical events that begin in Sierra County but are pronounced as deceased by a person legally able to do so elsewhere out-of-county, are the responsibility of that local declaring jurisdiction. Common examples are when a medical event or trauma incident occurs in Sierra County but the victim/patient is transported prior to being legally pronounced as deceased here, especially while still receiving care (C.P.R., etc.) while en route to another jurisdiction by either a personal vehicle, ground or air ambulance. If the death occurs/is pronounced while in air transport, the jurisdiction where the helicopter lands (usually Enloe Hospital in Chico or Renown Hospital in Reno) is the responsible jurisdiction, not where the helicopter took-off from. The following are those who can legally determine death: doctors, coroners, paramedics in contact with a doctor following their protocols, and generally anyone when there is/are exceptional conditions; i.e.: decapitation, incineration, decomposition; etc.

Copyright Lexipol, LLC 2019/12/23, All Rights Reserved.
Published with permission by Sierra County Sheriff's Office

Sheriff-Coroner Notifications:

In all cases where there is a death, or an event that may lead to death, that occurs in Sierra County, the Sheriff is to be notified as soon as possible as well as another supervisor. The Sheriff is also to be contacted prior to the autopsy of a decedent, anytime organ donations are being considered as well as prior to the release of the remains from our custody (especially cremations).

Photographs of Decedent/Collection of Decedent Property: Photographs are only necessary on coroner's cases when the cause of death is unknown/undetermined and when an autopsy will be done. In coroner's cases, remember that the body itself is evidence. In cases when a doctor is going to sign-off on the cause of death on the death certificate, such as on coroner's assist reports including a hospice care case, photographs are not required but are at the discretion of the deputy handling. Anytime a case is going to be autopsied (which would mean it is a coroner's case and not a coroner's assist or hospice) all property shall be removed from the decedent prior to release to the mortuary/morgue. This is at the request/direction of the Placer County Coroner's Office who does all of our autopsies and is the standard protocol for all of the agencies they deal with. The pathologist/morgue is not to become involved in the chain of custody for the decedent property, including clothes. Deputies should make arrangements prior to release of the decedent to the mortuary to remove all property, including the decedent's clothing, jewelry and/or other personal affects. Remember that the clothing and property may be physical evidence if the manner of death is possibly a homicide or suicide. Treat it as evidence in those cases.

The removal of the clothing and property is to be done in the most professional and discrete manner and place possible. Always recognize for the care for, the respect of and compassion to the decedent and their loved ones. Explain to the family at the scene the investigative. If the investigating officer is unable to remove such property at the death scene (along highway is one example), then make arrangements to do so after placing the decedent in a remains bag and transport them in the mortuary van (at times in other necessary vehicles such as rescue trucks, etc.) to an appropriate private and controlled location. In rare cases, deputies may have to do so near the scene inside the rear of the closed and secure mortuary van. There is no need to take photographs of the decedent's genitalia, unless there is visual evidence pertinent to the case. A nude visual inspection of the body for evidence shall be done in such cases. Such visual evidence may include partial clothing condition and injury wound area (or absence thereof in both cases), signs of liver mortis, signs of rigor mortis, fluid flow paths (blood, etc.), identification marks such as scars, marks & tattoos; etc. This type of evidence may be crucial especially regarding time of death and if the remains have been moved/tampered with. In these cases, photographs of the decedent, no matter what state of dress, will be taken in a discrete and professional manner. The photographs shall not be released/shared or available to anyone but the investigating deputy, the reviewing supervisor and by the Sheriff. They are not to be reviewed/shared within, or outside, of this office and the access to them will be based on the need to know and right to know basis. Per CA Code of Civil Procedure 129, it is illegal to release coroner's photos without the Coroner's authorization or a court order.

Finger Prints:

Copyright Lexipol, LLC 2019/12/23, All Rights Reserved.
Published with permission by Sierra County Sheriff's Office

Finger prints are required when you are not able to confirm the identity of the decedent. When in doubt take photos and/or finger prints. Occasions may occur when the deputy may follow the mortuary van to the actual mortuary for photos, prints and property collection, authorization to leave the county for this shall be based on available patrol coverage at the discretion of a supervisor.

Attending Autopsies:

NOTE: In a case involving severe decomposition (weeks or months) and/or a biohazards condition exists or cases involving severe body pulverization such as a plane crash Deputies are authorized to leave the decedent clothed. Additionally the Decedent may remain clothed when the death is considered suspicious in nature and the autopsy may reveal evidentiary items. However **without exception** the case investigator or designee will make arrangements to attend the autopsy for evidence collection. Staff members attending autopsies requires a supervisor's approval; however, in cases of suspected homicide, the investigating deputy is expected to attend and notify a supervisor in advance.

Notification/Request for Chaplain:

In all cases of deaths in Sierra County, ask the family and loved ones if they would like a sheriff's chaplain volunteer, or anyone of their choice, who we can call for them to assist in their difficult time. Currently the Sheriff's Office has two volunteer pastors, both in the Loyalton area: Pastor Ron Hall and his wife Judy at H/993-1877 and Pastor Joel Armstrong and his wife Stacie at H/993-6089 and C/902-0240. Both are willing to respond county wide at all hours for anyone who would like them. Deputies may also require assistance from county human services worker/mental health as well.

******NOTE: General Adoption of Placer County's Coroner's Manual: We have adopted the Placer County Coroner's manual and corresponding procedures. This agency has done so since 1979. Because there are obvious differences between our two agencies, there will be obligatory procedural differences. In general, follow the Placer County Coroner's manual and in situations of discrepancy, seek a supervisor's direction. Copies will be provided to personnel at the adoption of this policy.***

329.2.9 HOME HOSPICE CASES

The Sierra County Sheriff's Office will strive to serve the community in a compassionate manner while dealing with death related Home HOSPICE cases as follows:

- When notified of a HOSPICE case Dispatch will inform the on-duty Deputy of the case. The Deputy will assume responsibility for the investigation.
- In all cases Dispatch will subsequently open a case number and document necessary information in the local Spillman System.
- In the event a Deputy is not on-duty qualified Fire Personnel, Emergency Medical Personnel or the involved Home HOSPICE Nurse can declare death.

Copyright Lexipol, LLC 2019/12/23, All Rights Reserved.
Published with permission by Sierra County Sheriff's Office

- Dispatch or the investigating Deputy will in all cases, as soon as practical, notify the Sheriff of the Home HOSPICE case. If the Sheriff is unavailable the next available supervisor will be notified.

329.3 PROTOCOL FOR NOTIFYING PLACER COUNTY CORONER'S OFFICE / MORGUE OF A SIERRA COUNTY CORONER'S AUTOPSY

1. Complete and scan your coroner's field report and any other appropriate documentation into a PDF file.
2. Email the PDF (Field report, medical records, etc.) to Placer County Pathologists and the Placer County Coroner's Office. Include any special instructions or additional information in the email and indicate what ype of autopsy is needed (full autopsy, external, external with Toxicology, etc.). The Sheriff and/or a supervisor should be contacted to determine if and what type of autopsy is to be completed. If you or another agency plan on attending the autopsy, please make sure to include that information as well.
3. An email group has been generated for Placer County Coroner's Office, "Placer County." The group email includes Dr. Kobylanski, Dr. Reiber, Chief Deputy Coroner Dave Clark, his assistant Hanna Miles, and the Sheriff. By sending the email to this group, it will eliminate the need to call and/or leave messages with the coroner's office and morgue. Add as much information as possible in the field report and email.
4. Do not provide family or out of the area funeral homes with the Placer County Coroner's Office / Morgue phone numbers. Family and funeral homes should deal directly with our office or the individual investigator if they have questions or require assistance.
5. If the email is not working, fax the information directly to the Morgue. After faxing the report, call the morgue and give them a advise them that a decedent is coming in for autopsy (leave message if after hours). You will also need to call Chief Deputy Coroner David Clark and give him the same information (or leave a message if after hours). When leaving Chief Deputy Coroner David Clark a message, also leave his assistant, Hanna Miles a message in case he is out of the office the next business day.
6. Spillman has been updated with all the information below. Got the names page and search "Placer County Coroner" (NM# 24599) and open the comments to find the information.

Placer County Coroner's Office	**Placer County Morgue**
Chief Deputy Coroner Dave Clark (530) 889-7878 / dclark@placer.ca.gov	Dr. Kelly Kobylanski (Pathologist) (530) 889-7807 Direct line (530) 886-3818 FAX kkobylan@placer.ca.gov

Copyright Lexipol, LLC 2019/12/23, All Rights Reserved.
Published with permission by Sierra County Sheriff's Office

Hanna Miles (530) 889-7879 Direct Line hmiles@placer.ca.gov	Dr. Greg Reiber (Pathologist) (530) 889-7807 Direct Line (530) 886-3818 FAX greiber@placer.ca.gov

Placer County Morgue: 2765 2nd Street, Auburn CA (530) 889-7888 Direct Line (530) 889-7807 Desk (530) 886-3818 FAX

Copyright Lexipol, LLC 2019/12/23, All Rights Reserved.
Published with permission by Sierra County Sheriff's Office

Identity Theft

330.1 PURPOSE AND SCOPE

Identity theft is a growing trend that frequently involves related crimes in multiple jurisdictions. This policy is intended to provide guidelines for the reporting and investigation of such crimes.

330.2 REPORTING

(a) In an effort to maintain uniformity in reporting, deputies presented with the crime of identity theft (Penal Code § 530.6) shall initiate a report for victims residing within the jurisdiction of this department when the crime occurred. For incidents of identity theft occurring outside this jurisdiction, deputies should observe the following:

1. For any victim not residing within this jurisdiction, the deputy may either take a courtesy report to be forwarded to the victim's residence agency or the victim should be encouraged to promptly report the identity theft to the law enforcement agency where he or she resides.

(b) While the crime of identity theft should be reported to the law enforcement agency where the victim resides, deputies of this department should investigate and report crimes occurring within this jurisdiction which have resulted from the original identity theft (e.g., the identity theft occurred elsewhere, but the credit card fraud occurred and is reported in this jurisdiction).

(c) Deputies should include all known incidents of fraudulent activity (e.g., credit card number applied for in victim's name when the victim has never made such an application).

(d) Deputies should also cross-reference all known reports made by the victim (e.g., U.S. Secret Service, credit reporting bureaus, U.S. Postal Service and DMV) with all known report numbers.

(e) The reporting deputy should inform victims of identity theft that the California Identity Theft Registry is available to help those who are wrongly linked to crimes. The registry can be checked by law enforcement and other authorized persons to investigate whether a criminal history or want was created in the victim's name (Penal Code § 530.7). Information regarding the California Identity Theft Registry can be obtained by calling toll free (888) 880-0240.

(f) Following supervisory review and departmental processing, the initial report should be forwarded to the appropriate investigating deputy for follow up investigation, coordination with other agencies and prosecution as circumstances dictate.

Copyright Lexipol, LLC 2019/12/23, All Rights Reserved.
Published with permission by Sierra County Sheriff's Office

Private Persons Arrests

331.1 PURPOSE AND SCOPE

The purpose of this policy is to provide guidance for the handling of private person's arrests made pursuant to Penal Code § 837.

331.2 ADVISING PRIVATE PERSONS OF THE ARREST PROCESS

Penal Code § 836(b) expressly mandates that all deputies shall advise victims of domestic violence of the right to make a private person's arrest, including advice on how to safely execute such an arrest. In all other situations, deputies should use sound discretion in determining whether or not to advise an individual of the arrest process.

(a) When advising any individual regarding the right to make a private person's arrest, deputies should refrain from encouraging or dissuading any individual from making such an arrest and should instead limit advice to the legal requirements for such an arrest as listed below.

(b) Private individuals should be discouraged from using force to effect a private person's arrest, and absent immediate threat to their own safety or the safety of others, private individuals should be encouraged to refer matters to law enforcement officials for further investigation or arrest.

331.3 ARRESTS BY PRIVATE PERSONS

Penal Code § 837 provides that a private person may arrest another:

(a) For a public offense committed or attempted in his or her presence;

(b) When the person arrested has committed a felony, although not in his or her presence;

(c) When a felony has been in fact committed, and he or she has reasonable cause for believing the person arrested has committed it.

Unlike peace officers, private persons may not make an arrest on suspicion that a felony has been committed - the felony must in fact have taken place.

331.4 DEPUTY RESPONSIBILITIES

Any deputy presented with a private person wishing to make an arrest must determine whether or not there is reasonable cause to believe that such an arrest would be lawful (Penal Code § 847).

(a) Should any deputy determine that there is no reasonable cause to believe that a private person's arrest is lawful, the deputy should take no action to further detain or restrain the individual beyond that which reasonably appears necessary to investigate the matter, determine the lawfulness of the arrest and protect the public safety.

1. Any deputy who determines that a private person's arrest appears to be unlawful should promptly release the arrested individual pursuant to Penal Code § 849(b)

Copyright Lexipol, LLC 2019/12/23, All Rights Reserved.
Published with permission by Sierra County Sheriff's Office

(1). The deputy must include the basis of such a determination in a related report.

2. Absent reasonable cause to support a private person's arrest or other lawful grounds to support an independent arrest by the deputy, the deputy should advise the parties that no arrest will be made and that the circumstances will be documented in a related report.

(b) Whenever a deputy determines that there is reasonable cause to believe that a private person's arrest is lawful, the deputy may exercise any of the following options:

1. Take the individual into physical custody for booking
2. Release the individual pursuant to a Notice to Appear
3. Release the individual pursuant to Penal Code § 849

331.5 REPORTING REQUIREMENTS

In all circumstances in which a private person is claiming to have made an arrest, the individual must complete and sign a department Private Person's Arrest form or Sierra County Notice to Appear under penalty of perjury.

In addition to the Private Person's Arrest Form (and any other related documents such as citations, booking forms, etc.), deputies shall complete a narrative report regarding the circumstances and disposition of the incident.

Copyright Lexipol, LLC 2019/12/23, All Rights Reserved.
Published with permission by Sierra County Sheriff's Office

Anti-Reproductive Rights Crimes Reporting

332.1 PURPOSE AND SCOPE

This policy shall establish a procedure for the mandated reporting of Anti-Reproductive Rights Crimes (ARRC) to the Attorney General pursuant to the Reproductive Rights Law Enforcement Act (Penal Code § 13775 et seq.).

332.2 DEFINITIONS

Penal Code § 423.2 provides that the following acts shall be considered Anti-Reproductive Rights Crimes (ARRC) when committed by any person, except a parent or guardian acting towards his or her minor child or ward:

(a) By force, threat of force, or physical obstruction that is a crime of violence, intentionally injures, intimidates, interferes with, or attempts to injure, intimidate, or interfere with any person or entity because that person or entity is a reproductive health services client, provider, or assistant, or in order to intimidate any person or entity, or any class of persons or entities, from becoming or remaining a reproductive health services client, provider, or assistant

(b) By non-violent physical obstruction, intentionally injures, intimidates, or interferes with, or attempts to injure, intimidate, or interfere with, any person or entity because that person or entity is a reproductive health services client, provider, or assistant, or in order to intimidate any person or entity, or any class of persons or entities, from becoming or remaining a reproductive health services client, provider or assistant

(c) Intentionally damages or destroys the property of a person, entity, or facility, or attempts to do so, because the person, entity, or facility is a reproductive health services client, provider, assistant, or facility

332.3 REPORTING REQUIREMENTS TO THE ATTORNEY GENERAL

(a) Upon the receipt of the report of an ARRC, it shall be the responsibility of the employee taking such a report to also complete an ARRC Data Collection Worksheet (BCIA 8371) in accordance with the instructions contained on such forms.

(b) The ARRC Data Collection Worksheet shall be processed with all related reports and forwarded to the Investigation Division Commander.

(c) By the tenth day of each month, it shall be the responsibility of the Investigation Division Commander to ensure that a Summary Worksheet (BCIA 8370) is submitted to the Department of Justice Criminal Justice Statistics Center.

1. In the event that no ARRC(s) were reported during the previous month, a Summary Worksheet shall be submitted to Department of Justice with an indication that no such crimes were reported.

Copyright Lexipol, LLC 2019/12/23, All Rights Reserved.
Published with permission by Sierra County Sheriff's Office

2. Any ARRC(s) reported in the Summary Worksheet shall be accompanied by a copy of the related Data Collection Worksheet(s).

Copyright Lexipol, LLC 2019/12/23, All Rights Reserved.
Published with permission by Sierra County Sheriff's Office

Limited English Proficiency Services

333.1 PURPOSE AND SCOPE

This policy provides guidance to members when communicating with individuals with limited English proficiency (LEP) (42 USC § 2000d).

333.1.1 DEFINITIONS

Definitions related to this policy include:

Authorized interpreter - A person who has been screened and authorized by the Department to act as an interpreter and/or translator for others.

Interpret or interpretation - The act of listening to a communication in one language (source language) and orally converting it to another language (target language), while retaining the same meaning.

Limited English proficient (LEP) - Any individual whose primary language is not English and who has a limited ability to read, write, speak or understand English. These individuals may be competent in certain types of communication (e.g., speaking or understanding) but still be LEP for other purposes (e.g., reading or writing). Similarly, LEP designations are context-specific; an individual may possess sufficient English language skills to function in one setting but these skills may be insufficient in other situations.

Qualified bilingual member - A member of the Sierra County Sheriff's Office, designated by the Department, who has the ability to communicate fluently, directly and accurately in both English and another language. Bilingual members may be fluent enough to communicate in a non-English language but may not be sufficiently fluent to interpret or translate from one language into another.

Translate or translation - The replacement of written text from one language (source language) into an equivalent written text (target language).

333.2 POLICY

It is the policy of the Sierra County Sheriff's Office to reasonably ensure that LEP individuals have meaningful access to law enforcement services, programs and activities, while not imposing undue burdens on its members.

The Department will not discriminate against or deny any individual access to services, rights or programs based upon national origin or any other protected interest or right.

333.3 FOUR-FACTOR ANALYSIS

Since there are many different languages that members could encounter, the Department will utilize the four-factor analysis outlined in the U.S. Department of Justice (DOJ) Guidance to Federal Financial Assistance Recipients, available at the DOJ website, to determine which measures will provide meaningful access to its services and programs. It is recognized that law

Copyright Lexipol, LLC 2019/12/23, All Rights Reserved.
Published with permission by Sierra County Sheriff's Office

enforcement contacts and circumstances will vary considerably. This analysis, therefore, must remain flexible and will require an ongoing balance of four factors, which are:

(a) The number or proportion of LEP individuals eligible to be served or likely to be encountered by department members, or who may benefit from programs or services within the jurisdiction of the Department or a particular geographic area.

(b) The frequency with which LEP individuals are likely to come in contact with department members, programs or services.

(c) The nature and importance of the contact, program, information or service provided.

(d) The cost of providing LEP assistance and the resources available.

333.4 TYPES OF LEP ASSISTANCE AVAILABLE

Sierra County Sheriff's Office members should never refuse service to an LEP individual who is requesting assistance, nor should they require an LEP individual to furnish an interpreter as a condition for receiving assistance. The Department will make every reasonable effort to provide meaningful and timely assistance to LEP individuals through a variety of services.

The Department will utilize all reasonably available tools, such as language identification cards, when attempting to determine an LEP individual's primary language.

LEP individuals may choose to accept department-provided LEP services at no cost or they may choose to provide their own.

Department-provided LEP services may include, but are not limited to, the assistance methods described in this policy.

333.5 WRITTEN FORMS AND GUIDELINES

Vital documents or those that are frequently used should be translated into languages most likely to be encountered. The LEP Coordinator will arrange to make these translated documents available to members and other appropriate individuals, as necessary.

333.6 AUDIO RECORDINGS

The Department may develop audio recordings of important or frequently requested information in a language most likely to be understood by those LEP individuals who are representative of the community being served.

333.7 QUALIFIED BILINGUAL MEMBERS

Bilingual members may be qualified to provide LEP services when they have demonstrated through established department procedures a sufficient level of skill and competence to fluently communicate in both English and a non-English language. Members utilized for LEP services must demonstrate knowledge of the functions of an interpreter/translator and the ethical issues involved when acting as a language conduit. Additionally, bilingual members must be able to

Copyright Lexipol, LLC 2019/12/23, All Rights Reserved.
Published with permission by Sierra County Sheriff's Office

communicate technical and law enforcement terminology, and be sufficiently proficient in the non-English language to perform complicated tasks, such as conducting interrogations, taking statements, collecting evidence or conveying rights or responsibilities.

When a qualified bilingual member from this department is not available, personnel from other County departments, who have been identified by the Department as having the requisite skills and competence, may be requested.

333.8 AUTHORIZED INTERPRETERS

Any person designated by the Department to act as an authorized interpreter and/or translator must have demonstrated competence in both English and the involved non-English language, must have an understanding of the functions of an interpreter that allows for correct and effective translation, and should not be a person with an interest in the department case or investigation involving the LEP individual. A person providing interpretation or translation services may be required to establish the accuracy and trustworthiness of the interpretation or translation in a court proceeding.

Authorized interpreters must pass a screening process established by the LEP Coordinator which demonstrates that their skills and abilities include:

(a) The competence and ability to communicate information accurately in both English and in the target language.

(b) Knowledge, in both languages, of any specialized terms or concepts peculiar to this department and of any particularized vocabulary or phraseology used by the LEP individual.

(c) The ability to understand and adhere to the interpreter role without deviating into other roles, such as counselor or legal adviser.

(d) Knowledge of the ethical issues involved when acting as a language conduit.

333.8.1 SOURCES OF AUTHORIZED INTERPRETERS

The Department may contract with authorized interpreters who are available over the telephone. Members may use these services with the approval of a supervisor and in compliance with established procedures.

Other sources may include:

- Qualified bilingual members of this department or personnel from other County departments.
- Individuals employed exclusively to perform interpretation services.
- Contracted in-person interpreters, such as state or federal court interpreters, among others.

Copyright Lexipol, LLC 2019/12/23, All Rights Reserved.
Published with permission by Sierra County Sheriff's Office

- Interpreters from other agencies who have been qualified as interpreters by this department, and with whom the Department has a resource-sharing or other arrangement that they will interpret according to department guidelines.

333.8.2 COMMUNITY VOLUNTEERS AND OTHER SOURCES OF LANGUAGE ASSISTANCE

Language assistance may be available from community volunteers who have demonstrated competence in either monolingual (direct) communication and/or in interpretation or translation (as noted in above), and have been approved by the Department to communicate with LEP individuals.

Where qualified bilingual members or other authorized interpreters are unavailable to assist, approved community volunteers who have demonstrated competence may be called upon when appropriate. However, department members must carefully consider the nature of the contact and the relationship between the LEP individual and the volunteer to ensure that the volunteer can provide neutral and unbiased assistance.

While family or friends of an LEP individual may offer to assist with communication or interpretation, members should carefully consider the circumstances before relying on such individuals. For example, children should not be relied upon except in exigent or very informal and non-confrontational situations.

333.9 CONTACT AND REPORTING

While all law enforcement contacts, services and individual rights are important, this department will utilize the four-factor analysis to prioritize service to LEP individuals so that such services may be targeted where they are most needed, according to the nature and importance of the particular law enforcement activity involved.

Whenever any member of this department is required to complete a report or other documentation, and interpretation services are provided to any involved LEP individual, such services should be noted in the related report. Members should document the type of interpretation services utilized and whether the individual elected to use services provided by the Department or some other identified source.

333.10 RECEIVING AND RESPONDING TO REQUESTS FOR ASSISTANCE

The Sierra County Sheriff's Office will take reasonable steps and will work with the County Auditor to develop in-house language capacity by hiring or appointing qualified members proficient in languages representative of the community being served.

333.10.1 EMERGENCY CALLS TO 9-1-1

Department members will make every reasonable effort to promptly accommodate LEP individuals utilizing 9-1-1 lines. When a 9-1-1 call-taker receives a call and determines that the caller is an LEP individual, the call-taker shall quickly determine whether sufficient information can be obtained to initiate an appropriate emergency response. If language assistance is still needed, the language

Copyright Lexipol, LLC 2019/12/23, All Rights Reserved.
Published with permission by Sierra County Sheriff's Office

is known and a qualified bilingual member is available in Dispatch, the call shall immediately be handled by the qualified bilingual member.

If a qualified bilingual member is not available or the call-taker is unable to identify the caller's language, the call-taker will contact the contracted telephone interpretation service and establish a three-way call between the call-taker, the LEP individual and the interpreter.

Dispatchers will make every reasonable effort to dispatch a qualified bilingual member to the assignment, if available and appropriate.

While 9-1-1 calls shall receive top priority, reasonable efforts should also be made to accommodate LEP individuals seeking routine access to services and information by utilizing the resources listed in this policy.

333.11 FIELD ENFORCEMENT

Field enforcement will generally include such contacts as traffic stops, pedestrian stops, serving warrants and restraining orders, crowd/traffic control and other routine field contacts that may involve LEP individuals. The scope and nature of these activities and contacts will inevitably vary. Members and/or supervisors must assess each situation to determine the need and availability of language assistance to all involved LEP individuals and utilize the methods outlined in this policy to provide such assistance.

Although not every situation can be addressed in this policy, it is important that members are able to effectively communicate the reason for a contact, the need for information and the meaning or consequences of any enforcement action. For example, it would be meaningless to request consent to search if the deputy is unable to effectively communicate with an LEP individual.

If available, deputies should obtain the assistance of a qualified bilingual member or an authorized interpreter before placing an LEP individual under arrest.

333.12 INVESTIGATIVE FIELD INTERVIEWS

In any situation where an interview may reveal information that could be used as the basis for arrest or prosecution of an LEP individual and a qualified bilingual member is unavailable or lacks the skills to directly communicate with the LEP individual, an authorized interpreter should be used. This includes interviews conducted during an investigation with victims, witnesses and suspects. In such situations, audio recordings of the interviews should be made when reasonably possible. Identification and contact information for the interpreter (e.g., name, address) should be documented so that the person can be subpoenaed for trial if necessary.

If an authorized interpreter is needed, deputies should consider calling for an authorized interpreter in the following order:

- An authorized department member or allied agency interpreter
- An authorized telephone interpreter
- Any other authorized interpreter

Copyright Lexipol, LLC 2019/12/23, All Rights Reserved.
Published with permission by Sierra County Sheriff's Office

Any *Miranda* warnings shall be provided to suspects in their primary language by an authorized interpreter or, if the suspect is literate, by providing a translated *Miranda* warning card.

The use of an LEP individual's bilingual friends, family members, children, neighbors or bystanders may be used only when a qualified bilingual member or authorized interpreter is unavailable and there is an immediate need to interview an LEP individual.

333.13 CUSTODIAL INTERROGATIONS

Miscommunication during custodial interrogations may have a substantial impact on the evidence presented in a criminal prosecution. Only qualified bilingual members or, if none is available or appropriate, authorized interpreters shall be used during custodial interrogations. *Miranda* warnings shall be provided to suspects in their primary language by the qualified bilingual member or an authorized interpreter.

In order to ensure that translations during custodial interrogations are accurately documented and are admissible as evidence, interrogations should be recorded whenever reasonably possible. See guidance on recording custodial interrogations in the Investigation and Prosecution Policy.

333.14 BOOKINGS

When gathering information during the booking process, members should remain alert to the impediments that language barriers can create. In the interest of the arrestee's health and welfare, the safety and security of the facility, and to protect individual rights, it is important that accurate medical screening and booking information be obtained. Members should seek the assistance of a qualified bilingual member whenever there is concern that accurate information cannot be obtained or that booking instructions may not be properly understood by an LEP individual.

333.15 COMPLAINTS

The Department shall ensure that LEP individuals who wish to file a complaint regarding members of this department are able to do so. The Department may provide an authorized interpreter or translated forms, as appropriate. Complaints will be referred to the LEP Coordinator.

Investigations into such complaints shall be handled in accordance with the Personnel Complaints Policy. Authorized interpreters used for any interview with an LEP individual during an investigation should not be members of this department.

Any notice required to be sent to an LEP individual as a complaining party pursuant to the Personnel Complaints Policy should be translated or otherwise communicated in a language-accessible manner.

333.16 COMMUNITY OUTREACH

Community outreach programs and other such services offered by this department are important to the ultimate success of more traditional law enforcement duties. This department will continue to work with community groups, local businesses and neighborhoods to provide equal access to such programs and services.

Copyright Lexipol, LLC 2019/12/23, All Rights Reserved.
Published with permission by Sierra County Sheriff's Office

333.17 TRAINING

To ensure that all members who may have contact with LEP individuals are properly trained, the Department will provide periodic training on this policy and related procedures, including how to access department-authorized telephonic and in-person interpreters and other available resources.

The Training Sergeant shall be responsible for ensuring new members receive LEP training. Those who may have contact with LEP individuals should receive refresher training at least once every two years thereafter. The Training Sergeant shall maintain records of all LEP training provided, and will retain a copy in each member's training file in accordance with established records retention schedules.

333.17.1 TRAINING FOR AUTHORIZED INTERPRETERS

All members on the authorized interpreter list must successfully complete prescribed interpreter training. To complete interpreter training successfully, an interpreter must demonstrate proficiency in and ability to communicate information accurately in both English and in the target language, demonstrate knowledge in both languages of any specialized terms or phraseology, and understand and adhere to the interpreter role without deviating into other roles, such as counselor or legal adviser.

Members on the authorized interpreter list must receive refresher training annually or they will be removed from the authorized interpreter list. This annual training should include language skills competency (including specialized terminology) and ethical considerations.

The Training Sergeant shall be responsible for coordinating the annual refresher training and will maintain a record of all training the interpreters have received.

Copyright Lexipol, LLC 2019/12/23, All Rights Reserved.
Published with permission by Sierra County Sheriff's Office

Communications with Persons with Disabilities

334.1 PURPOSE AND SCOPE

This policy provides guidance to members when communicating with individuals with disabilities, including those who are deaf or hard of hearing, have impaired speech or vision, or are blind.

334.1.1 DEFINITIONS

Definitions related to this policy include:

Auxiliary aids - Tools used to communicate with people who have a disability or impairment. They include, but are not limited to, the use of gestures or visual aids to supplement oral communication; a notepad and pen or pencil to exchange written notes; a computer or typewriter; an assistive listening system or device to amplify sound; a teletypewriter (TTY) or videophones (video relay service or VRS); taped text; qualified readers; or a qualified interpreter.

Disability or impairment - A physical or mental impairment that substantially limits a major life activity, including hearing or seeing, regardless of whether the disabled person uses assistive or adaptive devices or auxiliary aids. Individuals who wear ordinary eyeglasses or contact lenses are not considered to have a disability (42 USC § 12102).

Qualified interpreter - A person who is able to interpret effectively, accurately and impartially, both receptively and expressively, using any necessary specialized vocabulary. Qualified interpreters include oral interpreters, translators, sign language interpreters and intermediary interpreters.

334.2 POLICY

It is the policy of the Sierra County Sheriff's Office to reasonably ensure that people with disabilities, including victims, witnesses, suspects and arrestees have equal access to law enforcement services, programs and activities. Members must make efforts to communicate effectively with individuals with disabilities.

The Department will not discriminate against or deny any individual access to services, rights or programs based upon disabilities.

334.3 AMERICANS WITH DISABILITIES (ADA) COORDINATOR

The Sheriff shall delegate certain responsibilities to an ADA Coordinator (28 CFR 35.107). The ADA Coordinator shall be appointed by, and directly responsible, to the Patrol Division Commander or the authorized designee.

The responsibilities of the ADA Coordinator shall include, but not be limited to:

(a) Working with the County ADA coordinator regarding the Sierra County Sheriff's Office’s efforts to ensure equal access to services, programs and activities.

(b) Developing reports, new procedures, or recommending modifications to this policy.

Copyright Lexipol, LLC 2019/12/23, All Rights Reserved.
Published with permission by Sierra County Sheriff's Office

(c) Acting as a liaison with local disability advocacy groups or other disability groups regarding access to department services, programs and activities.

(d) Ensuring that a list of qualified interpreter services is maintained and available to each Shift Sergeant and Jail Commander. The list should include information regarding the following:

1. Contact information
2. Availability

(e) Developing procedures that will enable members to access auxiliary aids or services, including qualified interpreters, and ensure the procedures are available to all members.

(f) Ensuring signage is posted in appropriate areas, indicating that auxiliary aids are available free of charge to people with disabilities.

(g) Ensuring appropriate processes are in place to provide for the prompt and equitable resolution of complaints and inquiries regarding discrimination in access to department services, programs and activities.

334.4 FACTORS TO CONSIDER

Because the nature of any law enforcement contact may vary substantially from one situation to the next, members of this department should consider all information reasonably available to them when determining how to communicate with an individual with a disability. Members should carefully balance all known factors in an effort to reasonably ensure people who are disabled have equal access to services, programs and activities. These factors may include, but are not limited to:

(a) Members should not always assume that effective communication is being achieved. The fact that an individual appears to be nodding in agreement does not always mean he/she completely understands the message. When there is any doubt, members should ask the individual to communicate back or otherwise demonstrate their understanding.

(b) The nature of the disability (e.g., deafness or blindness vs. hard of hearing or low vision).

(c) The nature of the law enforcement contact (e.g., emergency vs. non-emergency, custodial vs. consensual contact).

(d) The availability of auxiliary aids. The fact that a particular aid is not available does not eliminate the obligation to reasonably ensure access. However, in an emergency, availability may factor into the type of aid used.

Copyright Lexipol, LLC 2019/12/23, All Rights Reserved.
Published with permission by Sierra County Sheriff's Office

334.5 INITIAL AND IMMEDIATE CONSIDERATIONS

Recognizing that various law enforcement encounters may be potentially volatile and/or emotionally charged, members should remain alert to the possibility of communication problems.

Members should exercise special care in the use of all gestures, and verbal and written communication to minimize initial confusion and misunderstanding when dealing with any individual with known or suspected disabilities.

In a non-emergency situation, when a member knows or suspects an individual requires assistance to effectively communicate, the member shall identify the individual’s choice of auxiliary aid or service.

The individual’s preferred communication method must be honored unless another effective method of communication exists under the circumstances (28 CFR 35.160).

Factors to consider when determining whether an alternative method is effective include:

(a) The methods of communication usually used by the individual.

(b) The nature, length and complexity of the communication involved.

(c) The context of the communication.

In emergency situations involving an imminent threat to the safety or welfare of any person, members may use whatever auxiliary aids and services that reasonably appear effective under the circumstances. This may include, for example, exchanging written notes or using the services of a person who knows sign language but is not a qualified interpreter, even if the person who is deaf or hard of hearing would prefer a qualified sign language interpreter or another appropriate auxiliary aid or service. Once the emergency has ended, the continued method of communication should be reconsidered. The member should inquire as to the individual's preference and give primary consideration to that preference.

If an individual who is deaf, hard of hearing or has impaired speech must be handcuffed while in the custody of the Sierra County Sheriff's Office, consideration should be given, safety permitting, to placing the handcuffs in the front of the body to facilitate communication using sign language or writing.

334.6 TYPES OF ASSISTANCE AVAILABLE

Sierra County Sheriff's Office members shall never refuse to assist an individual with disabilities who is requesting assistance. The Department will not charge anyone to receive auxiliary aids, nor shall they require anyone to furnish their own auxiliary aid or service as a condition for receiving assistance. The Department will make every reasonable effort to provide equal access and timely assistance to individuals who are disabled through a variety of services.

A person who is disabled may choose to accept department-provided auxiliary aids or services or they may choose to provide their own.

Copyright Lexipol, LLC 2019/12/23, All Rights Reserved.
Published with permission by Sierra County Sheriff's Office

Department-provided auxiliary aids or services may include, but are not limited to, the assistance methods described in this policy.

334.7 AUDIO RECORDINGS AND ENLARGED PRINT

The Department may develop audio recordings to assist people who are blind or have a visual impairment with accessing important information. If such a recording is not available, members may read aloud from the appropriate form, for example a personnel complaint form, or provide forms with enlarged print.

334.8 QUALIFIED INTERPRETERS

A qualified interpreter may be needed in lengthy or complex transactions (e.g., interviewing a victim, witness, suspect or arrestee), if the individual to be interviewed normally relies on sign language or speechreading (lip-reading) to understand what others are saying. The qualified interpreter should not be a person with an interest in the case or investigation involving the disabled individual. A person providing interpretation services may be required to establish the accuracy and trustworthiness of the interpretation in a court proceeding.

Qualified interpreters should be:

(a) Available within a reasonable amount of time but in no event longer than one hour if requested.

(b) Experienced in providing interpretation services related to law enforcement matters.

(c) Familiar with the use of VRS and/or video remote interpreting services.

(d) Certified in either American Sign Language (ASL) or Signed English (SE).

(e) Able to understand and adhere to the interpreter role without deviating into other roles, such as counselor or legal adviser.

(f) Knowledgeable of the ethical issues involved when providing interpreter services.

Members should use department-approved procedures to request a qualified interpreter at the earliest reasonable opportunity, and generally not more than 15 minutes after a request for an interpreter has been made or it is reasonably apparent that an interpreter is needed. No individual who is disabled shall be required to provide his/her own interpreter (28 CFR 35.160).

334.9 TTY AND RELAY SERVICES

In situations where an individual without a disability would have access to a telephone (e.g., booking or attorney contacts), members must also provide those who are deaf, hard of hearing or have impaired speech the opportunity to place calls using an available TTY (also known as a telecommunications device for deaf people, or TDD). Members shall provide additional time, as needed, for effective communication due to the slower nature of TTY and TDD communications.

The Department will accept all TTY or TDD calls placed by those who are deaf or hard of hearing and received via a telecommunications relay service (28 CFR 35.162).

Copyright Lexipol, LLC 2019/12/23, All Rights Reserved.
Published with permission by Sierra County Sheriff's Office

Note that relay services translate verbatim, so the conversation must be conducted as if speaking directly to the caller.

334.10 COMMUNITY VOLUNTEERS

Interpreter services may be available from community volunteers who have demonstrated competence in communication services, such as ASL or SE, and have been approved by the Department to provide interpreter services.

Where qualified interpreters are unavailable to assist, approved community volunteers who have demonstrated competence may be called upon when appropriate. However, department members must carefully consider the nature of the contact and the relationship between the individual with the disability and the volunteer to ensure that the volunteer can provide neutral and unbiased assistance.

334.11 FAMILY AND FRIENDS

While family or friends may offer to assist with interpretation, members should carefully consider the circumstances before relying on such individuals. The nature of the contact and relationship between the individual with the disability and the person offering services must be carefully considered (e.g., victim/suspect).

Children shall not be relied upon except in emergency or critical situations when there is no qualified interpreter reasonably available.

Adults may be relied upon when (28 CFR 35.160):

(a) There is an emergency or critical situation and there is no qualified interpreter reasonably available.

(b) The person with the disability requests that the adult interpret or facilitate communication and the adult agrees to provide such assistance, and reliance on that adult for such assistance is reasonable under the circumstances.

334.12 REPORTING

Whenever any member of this department is required to complete a report or other documentation, and communication assistance has been provided, such services should be noted in the related report. Members should document the type of communication services utilized and whether the individual elected to use services provided by the Department or some other identified source. If the individual’s express preference is not honored, the member must document why another method of communication was used.

All written communications exchanged in a criminal case shall be attached to the report or placed into evidence.

Copyright Lexipol, LLC 2019/12/23, All Rights Reserved.
Published with permission by Sierra County Sheriff's Office

334.13 FIELD ENFORCEMENT

Field enforcement will generally include such contacts as traffic stops, pedestrian stops, serving warrants and restraining orders, crowd/traffic control and other routine field contacts that may involve individuals with disabilities. The scope and nature of these activities and contacts will inevitably vary.

The Department recognizes that it would be virtually impossible to provide immediate access to complete communication services to every member of this department. Members and/or supervisors must assess each situation and consider the length, complexity and importance of the communication, as well as the individual's preferred method of communication, when determining the type of resources to use and whether a qualified interpreter is needed.

Although not every situation can be addressed in this policy, it is important that members are able to effectively communicate the reason for a contact, the need for information and the meaning or consequences of any enforcement action. For example, it would be meaningless to verbally request consent to search if the deputy is unable to effectively communicate with an individual who is deaf or hard of hearing and requires communications assistance.

If available, deputies should obtain the assistance of a qualified interpreter before placing an individual with a disability under arrest. Individuals who are arrested and are assisted by service animals should be permitted to make arrangements for the care of such animals prior to transport.

334.13.1 FIELD RESOURCES

Examples of methods that may be sufficient for transactions, such as checking a license or giving directions to a location or for urgent situations such as responding to a violent crime in progress, may, depending on the circumstances, include such simple things as:

(a) Hand gestures or visual aids with an individual who is deaf, hard of hearing or has impaired speech.

(b) Exchange of written notes or communications.

(c) Verbal communication with an individual who can speechread by facing the individual and speaking slowly and clearly.

(d) Use of computer, word processing, personal communication device or similar device to exchange texts or notes.

(e) Slowly and clearly speaking or reading simple terms to individuals who have a visual or mental impairment.

Members should be aware that these techniques may not provide effective communication as required by law and this policy depending on the circumstances.

334.14 CUSTODIAL INTERROGATIONS

In an effort to ensure that the rights of individuals who are deaf, hard of hearing or have speech impairment are protected during a custodial interrogation, this department will provide interpreter services before beginning an interrogation, unless exigent circumstances exist or the individual

Copyright Lexipol, LLC 2019/12/23, All Rights Reserved.
Published with permission by Sierra County Sheriff's Office

has made a clear indication that he/she understands the process and desires to proceed without an interpreter. The use of a video remote interpreting service should be considered, where appropriate, if a live interpreter is not available. *Miranda* warnings shall be provided to suspects who are deaf or hard of hearing by a qualified interpreter or by providing a written *Miranda* warning card.

In order to ensure that communications during custodial investigations are accurately documented and are admissible as evidence, interrogations should be recorded whenever reasonably possible. See guidance on recording custodial interrogations in the Investigation and Prosecution Policy.

334.15 ARREST AND BOOKINGS

If an individual with speech or hearing disabilities is arrested, the arresting deputy shall use department-approved procedures to provide a qualified interpreter at the place of arrest or booking as soon as reasonably practicable, unless the individual indicates that he/she prefers a different auxiliary aid or service or the deputy reasonably determines another effective method of communication exists under the circumstances.

When gathering information during the booking process, members should remain alert to the impediments that often exist when communicating with those who are deaf, hard of hearing, who have impaired speech or vision, are blind, or have other disabilities. In the interest of the arrestee’s health and welfare, the safety and security of the facility and to protect individual rights, it is important that accurate medical screening and booking information be obtained. If necessary, members should seek the assistance of a qualified interpreter whenever there is concern that accurate information cannot be obtained or that booking instructions may not be properly understood by the individual.

Individuals who require and possess personally owned communication aids (e.g., hearing aids, cochlear processors) should be permitted to retain them while in custody.

334.16 COMPLAINTS

The Department shall ensure that individuals with disabilities who wish to file a complaint regarding members of this department are able to do so. The Department may provide a qualified interpreter or forms in enlarged print, as appropriate. Complaints will be referred to the department ADA Coordinator.

Investigations into such complaints shall be handled in accordance with the Personnel Complaints Policy. Qualified interpreters used during the investigation of a complaint should not be members of this Department.

334.17 COMMUNITY OUTREACH

Community outreach programs and other such services offered by this department are important to the ultimate success of more traditional law enforcement duties. This department will continue to work with community groups, local businesses and neighborhoods to provide equal access to such programs and services.

Copyright Lexipol, LLC 2019/12/23, All Rights Reserved.
Published with permission by Sierra County Sheriff's Office

334.18 TRAINING

To ensure that all members who may have contact with individuals who are disabled are properly trained, the Department will provide periodic training that should include:

(a) Awareness and understanding of this policy and related procedures, related forms and available resources.

(b) Procedures for accessing qualified interpreters and other available resources.

(c) Working with in-person and telephone interpreters and related equipment.

The Training Sergeant shall be responsible for ensuring new members receive training related to interacting with individuals who have disabilities, including individuals who are deaf, hard of hearing, who have impaired speech or vision, or are blind. Those who may have contact with such individuals should receive refresher training at least once every two years thereafter. The Training Sergeant shall maintain records of all training provided, and will retain a copy in each member's training file in accordance with established records retention schedules.

334.18.1 CALL-TAKER TRAINING

Emergency call-takers shall be trained in the use of TTY equipment protocols for communicating with individuals who are deaf, hard of hearing or who have speech impairments. Such training and information should include:

(a) The requirements of the ADA and Section 504 of the Rehabilitation Act for telephone emergency service providers.

(b) ASL syntax and accepted abbreviations.

(c) Practical instruction on identifying and processing TTY or TDD calls, including the importance of recognizing silent TTY or TDD calls, using proper syntax, abbreviations and protocol when responding to TTY or TDD calls.

(d) Hands-on experience in TTY and TDD communications, including identification of TTY or TDD tones.

Training should be mandatory for all Dispatch members who may have contact with individuals from the public who are deaf, hard of hearing or have impaired speech. Refresher training should occur every six months.

Copyright Lexipol, LLC 2019/12/23, All Rights Reserved.
Published with permission by Sierra County Sheriff's Office

Mandatory Employer Notification

335.1 PURPOSE AND SCOPE

The purpose of this policy is to describe the requirements and procedures to follow when a public or private school employee (teacher and non-teacher) has been arrested under certain circumstances.

335.2 MANDATORY SCHOOL EMPLOYEE ARREST REPORTING

In the event a school employee is arrested for any offense enumerated below, the Sheriff or his/her designee is required to report the arrest as follows.

335.2.1 ARREST OF PUBLIC SCHOOL TEACHER

In the event a public school teacher is arrested for any controlled substance offense enumerated in Health and Safety Code § 11591 or Health and Safety Code § 11364, in so far as that section relates to Health and Safety Code § 11054(d)(12), or for any of the offenses enumerated in Penal Code § 290, Penal Code § 261(a), or Education Code § 44010, the Sheriff or his/her designee is mandated to immediately notify by telephone the superintendent of the school district employing the teacher and to immediately give written notice of the arrest to the Commission on Teacher Credentialing and to the superintendent of schools in the county where the person is employed (Health and Safety Code § 11591; Penal Code § 291).

335.2.2 ARREST OF PUBLIC SCHOOL NON-TEACHER EMPLOYEE

In the event a public school non-teacher employee is arrested for any controlled substance offense enumerated in Health and Safety Code § 11591 or Health and Safety Code § 11364, in so far as that section relates to Health and Safety Code § 11054(d)(12), or for any of the offenses enumerated in Penal Code § 290, Penal Code § 261(a), or Education Code § 44010, the Sheriff or his/her designee is mandated to immediately notify by telephone the superintendent of the school district employing the non-teacher and to immediately give written notice of the arrest to the governing board of the school district employing the person (Health and Safety Code § 11591; Penal Code § 291).

335.2.3 ARREST OF PRIVATE SCHOOL TEACHER

In the event a private school teacher is arrested for any controlled substance offense enumerated in Health and Safety Code § 11591 or Health and Safety Code § 11364, in so far as that section relates to Health and Safety Code § 11054(d)(12), or for any of the offenses enumerated in Penal Code § 290 or Education Code § 44010, the Sheriff or his/her designee is mandated to immediately notify by telephone the private school authority employing the teacher and to immediately give written notice of the arrest to the private school authority employing the teacher (Health and Safety Code § 11591; Penal Code § 291.1).

Copyright Lexipol, LLC 2019/12/23, All Rights Reserved.
Published with permission by Sierra County Sheriff's Office

335.2.4 ARREST OF COMMUNITY COLLEGE INSTRUCTOR

In the event a teacher or instructor employed in a community college district school is arrested for any controlled substance offense enumerated in Health and Safety Code § 11591.5 or Health and Safety § 11364, in so far as that section relates to Health and Safety Code § 11054(d)(9), or for any of the offenses enumerated in Penal Code § 290 or in Penal Code § 261(a)(1), the Sheriff or the authorized designee is mandated to immediately notify by telephone the superintendent of the community college district employing the person, and shall immediately give written notice of the arrest to the California Community Colleges Chancellor’s Office (Health and Safety Code § 11591.5; Penal Code § 291.5).

335.3 POLICY

The Sierra County Sheriff's Office will meet the reporting requirements of California law to minimize the risks to children and others.

335.4 ARREST OF PERSONS EMPLOYED IN COMMUNITY CARE FACILITIES

In the event an employee of a community treatment facility, a day treatment facility, a group home, a short-term residential therapeutic program or a foster family agency is arrested for child abuse (as defined in Penal Code § 11165.6) and the employee is free to return to work where children are present, the investigating member shall notify the licensee of the charge of abuse (Health and Safety Code § 1522.2).

Copyright Lexipol, LLC 2019/12/23, All Rights Reserved.
Published with permission by Sierra County Sheriff's Office

Biological Samples

336.1 PURPOSE AND SCOPE

This policy provides guidelines for the collection of biological samples from those individuals required to provide samples upon conviction or arrest for certain offenses. This policy does not apply to biological samples collected at a crime scene or taken from a person in conjunction with a criminal investigation. Nor does it apply to biological samples from those required to register, for example, sex offenders.

336.2 POLICY

The Sierra County Sheriff's Office will assist in the expeditious collection of required biological samples from offenders in accordance with the laws of this state and with as little reliance on force as practicable.

336.3 PERSONS SUBJECT TO DNA COLLECTION

Those who must submit a biological sample include (Penal Code § 296):

(a) A person, including a juvenile, upon conviction or other adjudication of any felony offense.

(b) A person, including a juvenile, upon conviction or other adjudication of any offense if the person has a prior felony on record.

(c) An adult arrested or charged with any felony.

336.4 PROCEDURE

When an individual is required to provide a biological sample, a trained employee shall obtain the sample in accordance with this policy.

336.4.1 COLLECTION

The following steps should be taken to collect a sample:

(a) Verify that the individual is required to provide a sample pursuant to Penal Code § 296; Penal Code § 296.1.

(b) Verify that a biological sample has not been previously collected from the offender by querying the individual’s criminal history record for a DNA collection flag or, during regular business hours, calling the California Department of Justice (DOJ) designated DNA laboratory. There is no need to obtain a biological sample if one has been previously obtained.

(c) Use a DNA buccal swab collection kit provided by the California DOJ to perform the collection and take steps to avoid cross contamination.

Copyright Lexipol, LLC 2019/12/23, All Rights Reserved.
Published with permission by Sierra County Sheriff's Office

336.5 USE OF FORCE TO OBTAIN SAMPLES

If a person refuses to cooperate with the sample collection process, deputies should attempt to identify the reason for refusal and seek voluntary compliance without resorting to using force. Force will not be used in the collection of samples except as authorized by court order and only with the approval of a supervisor. Methods to consider when seeking voluntary compliance include contacting:

(a) The person's parole or probation officer when applicable.

(b) The prosecuting attorney to seek additional charges against the person for failure to comply or to otherwise bring the refusal before a judge.

(c) The judge at the person's next court appearance.

(d) The person's attorney.

(e) A chaplain.

(f) Another custody facility with additional resources, where an arrestee can be transferred to better facilitate sample collection.

(g) A supervisor who may be able to authorize custodial disciplinary actions to compel compliance, if any are available.

The supervisor shall review and approve any plan to use force and be present to document the process.

336.5.1 VIDEO RECORDING

A video recording should be made anytime force is used to obtain a biological sample. The recording should document all staff participating in the process, in addition to the methods and all force used during the collection. The recording should be part of the investigation file, if any, or otherwise retained in accordance with the department's records retention schedule (15 CCR 1059).

336.5.2 CELL EXTRACTIONS

If the use of force includes a cell extraction, the extraction shall be video recorded, including audio. Video shall be directed at the cell extraction event. The video recording shall be retained by the Department for the length of time required by statute. Notwithstanding the use of the video as evidence in a criminal proceeding, the tape shall be retained administratively (15 CCR 1059).

336.6 LEGAL MANDATES AND RELEVANT LAWS

California law provides for the following:

336.6.1 DOCUMENTATION RELATED TO FORCE

The Shift Sergeant shall prepare prior written authorization for the use of any force (15 CCR 1059). The written authorization shall include information that the subject was asked to provide the requisite specimen, sample or impression and refused, as well as the related court order authorizing the force.

Copyright Lexipol, LLC 2019/12/23, All Rights Reserved.
Published with permission by Sierra County Sheriff's Office

336.6.2 BLOOD SAMPLES

A blood sample should only be obtained under this policy when:

(a) The California DOJ requests a blood sample and the subject consents, or

(b) A court orders a blood sample following a refusal.

The withdrawal of blood may only be performed in a medically approved manner by health care providers trained and qualified to draw blood. A California DOJ collection kit shall be used for this purpose (Penal Code § 298(a); Penal Code § 298(b)(2)).

336.6.3 LITIGATION

The Sheriff or authorized designee should notify the California DOJ's DNA Legal Unit in the event this department is named in a lawsuit involving the DNA Data Bank sample collection, sample use or any aspect of the state's DNA Data Bank Program.

Copyright Lexipol, LLC 2019/12/23, All Rights Reserved.
Published with permission by Sierra County Sheriff's Office

Chaplains

337.1 PURPOSE AND SCOPE

This policy establishes the guidelines for Sierra County Sheriff's Office chaplains to provide counseling or emotional support to members of the Department, their families and members of the public.

337.2 POLICY

The Sierra County Sheriff's Office shall ensure that department chaplains are properly appointed, trained and supervised to carry out their responsibilities without financial compensation.

337.3 ELIGIBILITY

Requirements for participation as a chaplain for the Department may include, but are not limited to:

(a) Being above reproach, temperate, prudent, respectable, hospitable, able to teach, be free from addiction to alcohol or other drugs, and excessive debt.

(b) Managing their households, families and personal affairs well.

(c) Having a good reputation in the community.

(d) Successful completion of an appropriate-level background investigation.

(e) A minimum of five years of successful counseling experience.

(f) Possession of a valid driver license.

The Sheriff may apply exceptions for eligibility based on organizational needs and the qualifications of the individual.

337.4 RECRUITMENT, SELECTION AND APPOINTMENT

The Sierra County Sheriff's Office shall endeavor to recruit and appoint only those applicants who meet the high ethical, moral and professional standards set forth by this department.

All applicants shall be required to meet and pass the same pre-employment procedures as department personnel before appointment.

337.4.1 SELECTION AND APPOINTMENT

Chaplain candidates shall successfully complete the following process prior to appointment as a chaplain:

(a) Submit the appropriate written application.

(b) Include a recommendation from employers or volunteer programs.

(c) Interview with the Sheriff and the chaplain coordinator.

(d) Successfully complete an appropriate-level background investigation.

(e) Complete an appropriate probationary period as designated by the Sheriff.

Copyright Lexipol, LLC 2019/12/23, All Rights Reserved.
Published with permission by Sierra County Sheriff's Office

Chaplains are volunteers and serve at the discretion of the Sheriff. Chaplains shall have no property interest in continued appointment. However, if a chaplain is removed for alleged misconduct, the chaplain will be afforded an opportunity solely to clear his/her name through a liberty interest hearing, which shall be limited to a single appearance before the Sheriff or the authorized designee.

337.5 SELECTION PROCESS

Chaplain candidates are encouraged to participate in the ride-along program before and during the selection process. Chaplain candidates shall successfully complete the following process prior to deployment as a chaplain:

(a) Appropriate written application.

(b) Recommendation from their church elders, board, or council.

(c) Interview with Sheriff & Chaplain Supervisor

(d) Successfully complete an appropriate level background investigation.

(e) Complete an appropriate probationary period as designated by the Sheriff.

337.6 CHAPLAIN COORDINATOR

The Sheriff shall delegate certain responsibilities to a chaplain coordinator. The coordinator shall be appointed by and directly responsible to the Administration Division Commander or the authorized designee.

The chaplain coordinator shall serve as the liaison between the chaplains and the Sheriff. The function of the coordinator is to provide a central coordinating point for effective chaplain management within the Department, and to direct and assist efforts to jointly provide more productive chaplain services. Under the general direction of the Sheriff or the authorized designee, chaplains shall report to the chaplain coordinator and/or Shift Sergeant.

The chaplain coordinator may appoint a senior chaplain or other designee to assist in the coordination of chaplains and their activities.

The responsibilities of the coordinator or the authorized designee include, but are not limited to:

(a) Recruiting, selecting and training qualified chaplains.

(b) Conducting chaplain meetings.

(c) Establishing and maintaining a chaplain callout roster.

(d) Maintaining records for each chaplain.

(e) Tracking and evaluating the contribution of chaplains.

(f) Maintaining a record of chaplain schedules and work hours.

(g) Completing and disseminating, as appropriate, all necessary paperwork and information.

Copyright Lexipol, LLC 2019/12/23, All Rights Reserved.
Published with permission by Sierra County Sheriff's Office

(h) Planning periodic recognition events.

(i) Maintaining liaison with other agency chaplain coordinators.

An evaluation of the overall use of chaplains will be conducted on an annual basis by the coordinator.

337.7 DUTIES AND RESPONSIBILITIES

Chaplains assist the Department, its members and the community, as needed. Assignments of chaplains will usually be to augment the Patrol Command . Chaplains may be assigned to other areas within the Department as needed. Chaplains should be placed only in assignments or programs that are consistent with their knowledge, skills, abilities and the needs of the Department.

All chaplains will be assigned to duties by the chaplain coordinator or the authorized designee.

Chaplains may not proselytize or attempt to recruit members of the Department or the public into a religious affiliation while representing themselves as chaplains with this department. If there is any question as to the receiving person’s intent, chaplains should verify that the person is desirous of spiritual counseling or guidance before engaging in such discussion.

Chaplains may not accept gratuities for any service or any subsequent actions or follow-up contacts that were provided while functioning as a chaplain for the Sierra County Sheriff's Office.

337.7.1 COMPLIANCE

Chaplains are volunteer members of this department, and except as otherwise specified within this policy, are required to comply with the Volunteer Program Policy and other applicable policies.

337.7.2 OPERATIONAL GUIDELINES

(a) Chaplains will be scheduled to be on-call for a period of seven consecutive days during each month, beginning on Monday and ending on the following Sunday.

(b) Generally, each chaplain will serve with Sierra County Sheriff's Office personnel a minimum of eight hours per month.

(c) At the end of each watch the chaplain will complete a chaplain shift report and submit it to the Sheriff or the authorized designee.

(d) Chaplains shall be permitted to ride with deputies during any shift and observe Sierra County Sheriff's Office operations, provided the Shift Sergeant has been notified and has approved the activity.

(e) Chaplains shall not be evaluators of members of the Department.

(f) In responding to incidents, a chaplain shall never function as a deputy.

(g) When responding to in-progress calls for service, chaplains may be required to stand-by in a secure area until the situation has been deemed safe.

Copyright Lexipol, LLC 2019/12/23, All Rights Reserved.
Published with permission by Sierra County Sheriff's Office

(h) Chaplains shall serve only within the jurisdiction of the Sierra County Sheriff's Office unless otherwise authorized by the Sheriff or the authorized designee.

(i) Each chaplain shall have access to current department member rosters, addresses, telephone numbers, duty assignments and other information that may assist in his/her duties. Such information will be considered confidential and each chaplain will exercise appropriate security measures to prevent distribution of the data.

337.7.3 ASSISTING THE DEPARTMENT

The responsibilities of a chaplain related to this department include, but are not limited to:

(a) Assisting members in the diffusion of a conflict or incident, when requested.

(b) Responding to natural and accidental deaths, suicides and attempted suicides, family disturbances and any other incident that in the judgment of the Shift Sergeant or supervisor aids in accomplishing the mission of the Department.

(c) Responding to all major disasters, such as natural disasters, bombings and similar critical incidents.

(d) Being on-call and, if possible, on-duty during major demonstrations or any public function that requires the presence of a large number of department members.

(e) Attending department and academy graduations, ceremonies and social events and offering invocations and benedictions, as requested.

(f) Participating in in-service training classes.

(g) Willingness to train others to enhance the effectiveness of the Department.

337.7.4 ASSISTING THE COMMUNITY

The duties of a chaplain related to the community include, but are not limited to:

(a) Fostering familiarity with the role of law enforcement in the community.

(b) Providing an additional link between the community, other chaplain coordinators and the Department.

(c) Providing liaison with various civic, business and religious organizations.

(d) Promptly facilitating requests for representatives or leaders of various denominations.

(e) Assisting the community in any other function as needed or requested.

(f) Making referrals in cases where specialized attention is needed or in cases that are beyond the chaplain's ability to assist.

337.7.5 CHAPLAIN MEETINGS

All chaplains are required to attend scheduled meetings. Any absences must be satisfactorily explained to the chaplain coordinator.

337.7.6 ASSISTING DEPARTMENT MEMBERS

The responsibilities of a chaplain related to department members include, but are not limited to:

Copyright Lexipol, LLC 2019/12/23, All Rights Reserved.
Published with permission by Sierra County Sheriff's Office

(a) Assisting in making notification to families of members who have been seriously injured or killed and, after notification, responding to the hospital or home of the member.

(b) Visiting sick or injured members in the hospital or at home.

(c) Attending and participating, when requested, in funerals of active or retired members.

(d) Serving as a resource for members when dealing with the public in incidents, such as accidental deaths, suicides, suicidal subjects, serious accidents, drug and alcohol abuse and other such situations that may arise.

(e) Providing counseling and support for members and their families.

(f) Being alert to the needs of members and their families.

337.8 PRIVILEGED COMMUNICATIONS

No person who provides chaplain services to members of the Department may work or volunteer for the Sierra County Sheriff's Office in any capacity other than that of chaplain.

Department chaplains shall be familiar with state evidentiary laws and rules pertaining to the limits of the clergy-penitent, psychotherapist-patient and other potentially applicable privileges and shall inform members when it appears reasonably likely that the member is discussing matters that are not subject to privileged communications. In such cases, the chaplain should consider referring the member to a non-department counseling resource.

No chaplain shall provide counsel to or receive confidential communications from any Sierra County Sheriff's Office member concerning an incident personally witnessed by the chaplain or concerning an incident involving the chaplain.

337.9 TRAINING

The Department will establish a minimum number of training hours and standards for department chaplains. The training, as approved by the Training Sergeant, may include:

- Stress management
- Death notifications
- Symptoms of post-traumatic stress
- Burnout for members of law enforcement and chaplains
- Legal liability and confidentiality
- Ethics
- Responding to crisis situations
- The law enforcement family
- Substance abuse

Copyright Lexipol, LLC 2019/12/23, All Rights Reserved.
Published with permission by Sierra County Sheriff's Office

- Suicide
- Deputy injury or death
- Sensitivity and diversity

Copyright Lexipol, LLC 2019/12/23, All Rights Reserved.
Published with permission by Sierra County Sheriff's Office

Child and Dependent Adult Safety

338.1 PURPOSE AND SCOPE

This policy provides guidelines to ensure that children and dependent adults are not left without appropriate care in the event their caregiver or guardian is arrested or otherwise prevented from providing care due to actions taken by members of this department (Penal Code § 833.2(a)).

This policy does not address the actions to be taken during the course of a child abuse or dependent adult investigation. These are covered in the Child Abuse and Adult Abuse policies.

338.2 POLICY

It is the policy of this department to mitigate, to the extent reasonably possible, the stressful experience individuals may have when their parent or caregiver is arrested. The Sierra County Sheriff's Office will endeavor to create a strong, cooperative relationship with local, state and community-based social services to ensure an effective, collaborative response that addresses the needs of those affected, including call-out availability and follow-up responsibilities.

338.3 PROCEDURES DURING AN ARREST

When encountering an arrest or prolonged detention situation, deputies should make reasonable attempts to determine if the arrestee is responsible for children or dependent adults. In some cases this may be obvious, such as when children or dependent adults are present. However, deputies should inquire if the arrestee has caregiver responsibilities for any children or dependent adults who are without appropriate supervision. The following steps should be taken (Penal Code § 13517.7(b)(1)):

(a) Inquire about and confirm the location of any children or dependent adults.

(b) Look for evidence of children and dependent adults. Deputies should be mindful that some arrestees may conceal the fact that they have a dependent for fear the individual may be taken from them.

(c) Consider inquiring of witnesses, neighbors, friends and relatives of the arrestee as to whether the person is responsible for a child or dependent adult.

Whenever reasonably possible, deputies should take reasonable steps to accomplish the arrest of a parent, guardian or caregiver out of the presence of his/her child or dependent adult. Removing children or dependent adults from the scene in advance of the arrest will generally ensure the best outcome for the individual.

Whenever it is safe to do so, deputies should allow the parent or caregiver to assure children or dependent adults that they will be provided care. If this is not safe or if the demeanor of the parent or caregiver suggests this conversation would be non-productive, the deputy at the scene should explain the reason for the arrest in age-appropriate language and offer reassurance to the child or dependent adult that he/she will receive appropriate care.

Copyright Lexipol, LLC 2019/12/23, All Rights Reserved.
Published with permission by Sierra County Sheriff's Office

338.3.1 AFTER AN ARREST

Whenever an arrest is made, the deputy should take all reasonable steps to ensure the safety of the arrestee's disclosed or discovered children or dependent adults.

Deputies should allow the arrestee reasonable time to arrange for care of children and dependent adults. Temporary placement with family or friends may be appropriate. However, any decision should give priority to a care solution that is in the best interest of the child or dependent adult. In such cases the following guidelines should be followed:

(a) Allow the person reasonable time to arrange for the care of children and dependent adults with a responsible party, as appropriate.

  1. Deputies should consider allowing the person to use his/her cell phone to facilitate arrangements through access to contact phone numbers, and to lessen the likelihood of call screening by the recipients due to calls from unknown sources.

(b) Unless there is evidence to the contrary (e.g., signs of abuse, drug use, unsafe environment), deputies should respect the parent or caregiver's judgment regarding arrangements for care. It is generally best if the child or dependent adult remains with relatives or family friends that he/she knows and trusts because familiarity with surroundings and consideration for comfort, emotional state and safety are important.

  1. Except when a court order exists limiting contact, the deputy should attempt to locate and place children or dependent adults with the non-arrested parent, guardian or caregiver.

(c) Provide for the immediate supervision of children or dependent adults until an appropriate caregiver arrives.

(d) Notify Child Protective Services or the Division of Aging and Adult Services, if appropriate.

(e) Notify the field supervisor or Shift Sergeant of the disposition of children or dependent adults.

If children or dependent adults are at school or another known location outside the household at the time of arrest, the arresting deputy should attempt to contact the school or other known location and inform the principal or appropriate responsible adult of the caregiver's arrest and of the arrangements being made for the care of the arrestee's dependent. The result of such actions should be documented in the associated report.

338.3.2 DURING THE BOOKING PROCESS

During the booking process the arrestee shall be allowed to make additional telephone calls to relatives or other responsible individuals as is reasonably necessary to arrange for the care of any child or dependent adult. These telephone calls should be given as soon as practicable and are in addition to any other telephone calls allowed by law (Penal Code § 851.5(c)).

Copyright Lexipol, LLC 2019/12/23, All Rights Reserved.
Published with permission by Sierra County Sheriff's Office

If an arrestee is unable to resolve the care of any child or dependent adult through this process, a supervisor should be contacted to determine the appropriate steps to arrange for care. These steps may include additional telephone calls or contacting a local, county or state services agency.

338.3.3 REPORTING

(a) For all arrests where children are present or living in the household, the reporting member will document the following information:

1. Name
2. Sex
3. Age
4. Special needs (e.g., medical, mental health)
5. How, where and with whom or which agency the child was placed
6. Identities and contact information for other potential caregivers
7. Notifications made to other adults (e.g., schools, relatives)

(b) For all arrests where dependent adults are present or living in the household, the reporting member will document the following information:

1. Name
2. Sex
3. Age
4. Whether he/she reasonably appears able to care for him/herself
5. Disposition or placement information if he/she is unable to care for him/herself

338.3.4 SUPPORT AND COUNSELING REFERRAL

If, in the judgment of the handling deputies, the child or dependent adult would benefit from additional assistance, such as counseling services, contact with a victim advocate or a crisis telephone number, the appropriate referral information may be provided.

338.4 DEPENDENT WELFARE SERVICES

Whenever an arrestee is unwilling or incapable of arranging for the appropriate care of any child or dependent adult, the handling deputy should contact the appropriate welfare service or other department-approved social service to determine whether protective custody is appropriate (Welfare and Institutions Code § 305).

Only when other reasonable options are exhausted should a child or dependent adult be transported to the sheriff's facility, transported in a marked patrol car or taken into formal protective custody.

Copyright Lexipol, LLC 2019/12/23, All Rights Reserved.
Published with permission by Sierra County Sheriff's Office

Under no circumstances should a child or dependent adult be left unattended or without appropriate care.

338.5 TRAINING

The Training Coordinator is responsible to ensure that all personnel of this department who may be involved in arrests affecting children or dependent adults receive approved POST-approved training on effective safety measures when a parent, guardian or caregiver is arrested (Penal Code § 13517.7).

Copyright Lexipol, LLC 2019/12/23, All Rights Reserved.
Published with permission by Sierra County Sheriff's Office

Service Animals

339.1 PURPOSE AND SCOPE

The purpose of this policy is to provide the guidelines necessary to ensure the rights of individuals who use service animals to assist with disabilities are protected in accordance with Title II of the Americans with Disabilities Act of 1990 (ADA).

339.1.1 DEFINITIONS

Definitions related to this policy include:

Service animal - A dog that is trained to do work or perform tasks for the benefit of an individual with a disability, including a physical, sensory, psychiatric, intellectual or other mental disability. The work or tasks performed by a service animal must be directly related to the individual's disability (28 CFR 35.104; Health and Safety Code § 113903).

Service animal also includes a miniature horse if the horse is trained to do work or perform tasks for people with disabilities, provided the horse is housebroken, is under the handler’s control, the facility can accommodate the horse’s type, size and weight, and the horse’s presence will not compromise legitimate safety requirements necessary for safe operation of the facility (28 CFR 35.136(i)).

339.2 POLICY

It is the policy of the Sierra County Sheriff's Office to provide services and access to persons with service animals in the same manner as those without service animals. Department members shall protect the rights of persons assisted by service animals in accordance with state and federal law.

339.3 IDENTIFICATION AND USE OF SERVICE ANIMALS

Some service animals may be readily identifiable. However, many do not have a distinctive symbol, harness or collar.

Service animals may be used in a number of ways to provide assistance, including:

- Guiding people who are blind or have low vision.
- Alerting people who are deaf or hard of hearing.
- Retrieving or picking up items, opening doors or flipping switches for people who have limited use of their hands, arms or legs.
- Pulling wheelchairs.
- Providing physical support and assisting with stability and balance.
- Doing work or performing tasks for persons with traumatic brain injury, intellectual disabilities or psychiatric disabilities, such as reminding a person with depression to take medication.
- Alerting a person with anxiety to the onset of panic attacks, providing tactile stimulation to calm a person with post-traumatic stress disorder, assisting people with

Copyright Lexipol, LLC 2019/12/23, All Rights Reserved.
Published with permission by Sierra County Sheriff's Office

schizophrenia to distinguish between hallucinations and reality, and helping people with traumatic brain injury to locate misplaced items or follow daily routines.

339.4 MEMBER RESPONSIBILITIES

Service animals that are assisting individuals with disabilities are permitted in all public facilities and areas where the general public is allowed. Department members are expected to treat individuals with service animals with the same courtesy and respect that the Sierra County Sheriff's Office affords to all members of the public (28 CFR 35.136).

Copyright Lexipol, LLC 2019/12/23, All Rights Reserved.
Published with permission by Sierra County Sheriff's Office

Volunteer Program

340.1 PURPOSE AND SCOPE

It is the policy of this department to use qualified volunteers for specified tasks and duties in order to create efficiencies for the Department and improve services to the community. Volunteers are intended to supplement and support, rather than supplant, sworn deputies and civilian personnel. Volunteers can be an important part of any organization and are proven to be a valuable asset to law enforcement agencies. Volunteers help to increase departmental responsiveness, delivery of services and information input, and provide new program opportunities. In addition, volunteers bring new skills and expertise to the Department and prompt new enthusiasm.

340.1.1 DEFINITION OF VOLUNTEER

An individual who performs a service for the Department without promise, expectation or receipt of compensation for services rendered. This may include unpaid chaplains and search & rescue, among others.

340.2 SUPERVISION OF VOLUNTEERS

Each volunteer who is accepted to a position with the Department must have a clearly identified supervisor who is responsible for direct management of that volunteer. This supervisor will be responsible for day-to-day management and guidance of the work of the volunteer and should be available to the volunteer for consultation and assistance.

A volunteer may be assigned as and act as a supervisor of other volunteers provided that the supervising volunteer is under the direct supervision of a paid staff member.

Functional supervision of volunteers is the responsibility of the supervisor in charge of the unit where the volunteer is assigned. Following are some considerations to keep in mind while supervising volunteers:

(a) Take the time to introduce volunteers to employees on all levels.

(b) Ensure volunteers have work space and necessary office supplies.

(c) Make sure the work is challenging. Do not hesitate to give them an assignment or task that will tap these valuable resources.

340.3 PROPERTY AND EQUIPMENT

Volunteers will be issued an identification card that must be worn at all times while on-duty. Any fixed and portable equipment issued by the Department shall be for official and authorized use only. Any property or equipment issued to a volunteer shall remain the property of the Department and shall be returned at the termination of service.

340.3.1 VEHICLE USE

Volunteers assigned to duties such as search & rescue that require the use of a vehicle must first complete the following:

Copyright Lexipol, LLC 2019/12/23, All Rights Reserved.
Published with permission by Sierra County Sheriff's Office

(a) A driving safety briefing and department approved driver safety course.

(b) Verification that the volunteer possesses a valid California Driver License.

(c) Verification that the volunteer carries current vehicle insurance.

When operating a Department vehicle, volunteers shall obey all rules of the road, including seat belt requirements. Smoking is prohibited in all Department vehicles.

Volunteers should not operate a marked patrol car unless there is a prominently placed sign indicating that it is out of service and are not authorized to operate a Department vehicle Code-3.

340.4 DISCIPLINARY PROCEDURES/TERMINATION

A volunteer may be removed from the volunteer program at the discretion of the Sheriff or the Volunteer Coordinator. Volunteers shall have no property interests in their continued appointment. However, if a volunteer is removed for alleged misconduct, the volunteer will be afforded an opportunity solely to clear his/her name through a liberty interest hearing which shall be limited to a single appearance before the Sheriff or authorized designee.

Volunteers may resign from volunteer service with the Department at any time. It is requested that volunteers who intend to resign provide advance notice of their departure and a reason for their decision.

340.4.1 EXIT INTERVIEWS

Exit interviews, where possible, should be conducted with volunteers who are leaving their positions. The interview should ascertain why the volunteer is leaving the position and solicit the volunteer's suggestions on improving the position. When appropriate, the interview should also include a discussion on the possibility of involvement in some other capacity with the Department.

Copyright Lexipol, LLC 2019/12/23, All Rights Reserved.
Published with permission by Sierra County Sheriff's Office

Off-Duty Law Enforcement Actions

341.1 PURPOSE AND SCOPE

The decision to become involved in a law enforcement action when off-duty can place a deputy as well as others at great risk and must be done with careful consideration. This policy is intended to provide guidelines for deputies of the Sierra County Sheriff's Office with respect to taking law enforcement action while off-duty.

341.2 POLICY

Initiating law enforcement action while off-duty is generally discouraged. Deputies should not attempt to initiate enforcement action when witnessing minor crimes, such as suspected intoxicated drivers, reckless driving or minor property crimes. Such incidents should be promptly reported to the appropriate law enforcement agency.

Deputies are not expected to place themselves in unreasonable peril. However, any sworn member of this department who becomes aware of an incident or circumstance that he/she reasonably believes poses an imminent threat of serious bodily injury or death, or significant property damage may take reasonable action to minimize the threat.

When public safety or the prevention of major property damage requires immediate action, deputies should first consider reporting and monitoring the activity and only take direct action as a last resort.

341.3 FIREARMS

Deputies of this department may carry firearms while off-duty in accordance with federal regulations and department policy. All firearms and ammunition must meet guidelines as described in the department Firearms Policy. When carrying firearms while off-duty deputies shall also carry their department-issued badge and identification.

Deputies should refrain from carrying firearms when the consumption of alcohol is likely or when the need to carry a firearm is outweighed by safety considerations. Firearms shall not be carried by any deputy who has consumed an amount of an alcoholic beverage or taken any drugs or medications or any combination thereof that would tend to adversely affect the deputy’s senses or judgment.

341.4 DECISION TO INTERVENE

There is no legal requirement for off-duty deputies to take law enforcement action. However, should deputies decide to intervene, they must evaluate whether the action is necessary or desirable, and should take into consideration the following:

(a) The tactical disadvantage of being alone and the fact there may be multiple or hidden suspects.

(b) The inability to communicate with responding units.

Copyright Lexipol, LLC 2019/12/23, All Rights Reserved.
Published with permission by Sierra County Sheriff's Office

(c) The lack of equipment, such as handcuffs, OC or baton.

(d) The lack of cover.

(e) The potential for increased risk to bystanders if the off-duty deputy were to intervene.

(f) Unfamiliarity with the surroundings.

(g) The potential for the off-duty deputy to be misidentified by other peace officers or members of the public.

Deputies should consider waiting for on-duty uniformed deputies to arrive, and gather as much accurate intelligence as possible instead of immediately intervening.

341.4.1 INTERVENTION PROCEDURE

If involvement is reasonably necessary the deputy should attempt to call or have someone else call 9-1-1 to request immediate assistance. The dispatcher should be informed that an off-duty deputy is on-scene and should be provided a description of the officer if possible.

Whenever practicable, the deputy should loudly and repeatedly identify him/herself as an Sierra County Sheriff's Office deputy until acknowledged. Official identification should also be displayed.

341.4.2 INCIDENTS OF PERSONAL INTEREST

Deputies should refrain from handling incidents of personal interest, (e.g., family or neighbor disputes) and should remain neutral. In such circumstances deputies should call the responsible agency to handle the matter.

341.4.3 NON-SWORN RESPONSIBILITIES

Non-sworn personnel should not become involved in any law enforcement actions while off-duty except to notify the local law enforcement authority and remain at the scene, if safe and practicable.

341.4.4 OTHER CONSIDERATIONS

When encountering a non-uniformed deputy in public, uniformed deputies should wait for acknowledgement by the non-uniformed deputy in case he/she needs to maintain an undercover capability.

341.5 REPORTING

Any off-duty deputy who engages in any law enforcement activity, regardless of jurisdiction, shall notify the Shift Sergeant as soon as practicable. The Shift Sergeant shall determine whether a report should be filed by the employee.

Deputies should cooperate fully with the agency having jurisdiction in providing statements or reports as requested or as appropriate.

Copyright Lexipol, LLC 2019/12/23, All Rights Reserved.
Published with permission by Sierra County Sheriff's Office

Department Mail

342.1 DEPARTMENT MAIL COLLECTION, DISTRIBUTION & PERSONAL MAIL

Pickup and opening of the mail is a task designated by the Sheriff or Undersheriff. Personal Mail, packages etc. should not be sent to the Sheriff's Office without consent of the Sheriff or Undersheriff.

Copyright Lexipol, LLC 2019/12/23, All Rights Reserved.
Published with permission by Sierra County Sheriff's Office

Department Use of Social Media

346.1 PURPOSE AND SCOPE

This policy provides guidelines to ensure that any use of social media on behalf of the Department is consistent with the department mission.

This policy does not address all aspects of social media use. Specifically, it does not address:

- Personal use of social media by department members (see the Employee Speech, Expression and Social Networking Policy).
- Use of social media in personnel processes (see the Recruitment and Selection Policy).
- Use of social media as part of a criminal investigation, other than disseminating information to the public on behalf of this department (see the Investigation and Prosecution Policy).

346.1.1 DEFINITIONS

Definitions related to this policy include:

Social media - Any of a wide array of Internet-based tools and platforms that allow for the sharing of information, such as the department website or social networking services

346.2 POLICY

The Sierra County Sheriff's Office may use social media as a method of effectively informing the public about department services, issues, investigations and other relevant events.

Department members shall ensure that the use or access of social media is done in a manner that protects the constitutional rights of all.

346.3 AUTHORIZED USERS

Only members authorized by the Sheriff or the authorized designee may utilize social media on behalf of the Department. Authorized members shall use only department-approved equipment during the normal course of duties to post and monitor department-related social media, unless they are specifically authorized to do otherwise by their supervisors.

The Sheriff may develop specific guidelines identifying the type of content that may be posted. Any content that does not strictly conform to the guidelines should be approved by a supervisor prior to posting.

Requests to post information over department social media by members who are not authorized to post should be made through the member’s chain of command.

346.4 AUTHORIZED CONTENT

Only content that is appropriate for public release, that supports the department mission and conforms to all department policies regarding the release of information may be posted.

Copyright Lexipol, LLC 2019/12/23, All Rights Reserved.
Published with permission by Sierra County Sheriff's Office

Examples of appropriate content include:

(a) Announcements.

(b) Tips and information related to crime prevention.

(c) Investigative requests for information.

(d) Requests that ask the community to engage in projects that are relevant to the department mission.

(e) Real-time safety information that is related to in-progress crimes, geographical warnings or disaster information.

(f) Traffic information.

(g) Press releases.

(h) Recruitment of personnel.

346.4.1 INCIDENT-SPECIFIC USE

In instances of active incidents where speed, accuracy and frequent updates are paramount (e.g., crime alerts, public safety information, traffic issues), the Sheriff or the authorized designee will be responsible for the compilation of information to be released, subject to the approval of the Incident Commander.

346.5 PROHIBITED CONTENT

Content that is prohibited from posting includes, but is not limited to:

(a) Content that is abusive, discriminatory, inflammatory or sexually explicit.

(b) Any information that violates individual rights, including confidentiality and/or privacy rights and those provided under state, federal or local laws.

(c) Any information that could compromise an ongoing investigation.

(d) Any information that could tend to compromise or damage the mission, function, reputation or professionalism of the Sierra County Sheriff's Office or its members.

(e) Any information that could compromise the safety and security of department operations, members of the Department, victims, suspects or the public.

(f) Any content posted for personal use.

(g) Any content that has not been properly authorized by this policy or a supervisor.

Any member who becomes aware of content on this department’s social media site that he/she believes is unauthorized or inappropriate should promptly report such content to a supervisor. The supervisor will ensure its removal from public view and investigate the cause of the entry.

346.5.1 PUBLIC POSTING PROHIBITED

Department social media sites shall be designed and maintained to prevent posting of content by the public.

Copyright Lexipol, LLC 2019/12/23, All Rights Reserved.
Published with permission by Sierra County Sheriff's Office

The Department may provide a method for members of the public to contact department members directly.

346.6 MONITORING CONTENT

The Sheriff will appoint a supervisor to review, at least annually, the use of department social media and report back on, at a minimum, the resources being used, the effectiveness of the content, any unauthorized or inappropriate content and the resolution of any issues.

346.7 RETENTION OF RECORDS

The Administration Division Commander should work with the Custodian of Records to establish a method of ensuring that public records generated in the process of social media use are retained in accordance with established records retention schedules.

346.8 TRAINING

Authorized members should receive training that, at a minimum, addresses legal issues concerning the appropriate use of social media sites, as well as privacy, civil rights, dissemination and retention of information posted on department sites.

Copyright Lexipol, LLC 2019/12/23, All Rights Reserved.
Published with permission by Sierra County Sheriff's Office

Native American Graves Protection and Repatriation

347.1 PURPOSE AND SCOPE

This policy is intended ensure the protection and security of ancient or historic grave sites, including notification of personnel responsible for cultural items, in compliance with the Native American Graves Protection and Repatriation Act (NAGPRA) (25 USC § 3001 et seq.).

347.1.1 DEFINITIONS

Definitions related to this policy include (43 CFR 10.2):

Funerary objects and associated funerary objects - Objects that, as part of the death rite or ceremony of a culture, are reasonably believed to have been placed intentionally at the time of death or later with or near individual human remains, or that were made exclusively for burial purposes or to contain human remains.

Native American human remains - The physical remains of the body of a person of Native American ancestry.

Objects of cultural patrimony - Objects having ongoing historical, traditional or cultural importance that is central to the Native American group or culture itself and therefore cannot be appropriated or conveyed by any individual, including members of the Native American group or Native Hawaiian organization. Such objects must have been considered inalienable by the Native American group at the time the object was separated from the group.

Sacred objects - Specific ceremonial objects needed by traditional Native American religious leaders for the practice of traditional Native American religions.

347.2 POLICY

It is the policy of the Sierra County Sheriff's Office that the protection of Native American human remains, funerary objects, associated funerary objects, sacred objects or objects of cultural patrimony is the responsibility of all members. Such protection includes minimizing destruction, contamination, inadvertent disruption or complicated custody transfer processes.

347.3 COMPLIANCE WITH THE NATIVE AMERICAN GRAVES PROTECTION AND REPATRIATION ACT

Upon discovery or arrival upon a scene where it reasonably appears that a Native American grave, human remains, funerary objects, associated funerary objects, sacred objects or objects of cultural patrimony are exposed or otherwise unsecured, members shall secure the site in the same manner as a crime scene. All activity at the scene other than scene preservation activity must cease (43 CFR 10.4).

No photography or video recording may be permitted by the media or any group or individual who may wish to exhibit the remains.

Copyright Lexipol, LLC 2019/12/23, All Rights Reserved.
Published with permission by Sierra County Sheriff's Office

Without delay, the appropriate agency or group shall be notified to respond and take control of the scene. These include the following (43 CFR 10.4):

- Federal land - Appropriate agency at the U.S. Department of the Interior or U.S. Department of Agriculture
- State land/Private land - [Medical Examiner/JOP], when appropriate (Health and Safety Code § 7050.5)
- Tribal land - Responsible Indian tribal official

347.4 EVIDENCE AND PROPERTY

If the location has been investigated as a possible homicide scene prior to identification as a NAGPRA site, investigators shall work with other appropriate agencies and individuals to ensure the proper transfer and repatriation of any material collected. Members shall ensure that any remains or artifacts located at the site are expediently processed (43 CFR 10.6).

Copyright Lexipol, LLC 2019/12/23, All Rights Reserved.
Published with permission by Sierra County Sheriff's Office

Gun Violence Restraining Orders

348.1 PURPOSE AND SCOPE

The purpose of this policy is to provide guidelines for petitioning and serving gun violence restraining orders and accounting for the firearms obtained pursuant to those orders (Penal Code § 18108).

348.1.1 DEFINITIONS

Definitions related to this policy include:

Gun violence restraining order - Civil restraining order prohibiting a named person from controlling, owning, purchasing, possessing, receiving, or otherwise having custody of any firearms or ammunition, including an ammunition magazine (Penal Code § 18100).

348.2 POLICY

It is the policy of the Sierra County Sheriff's Office to petition and serve gun violence restraining orders in compliance with state law and to properly account for firearms and ammunition obtained by the Office pursuant to such orders.

348.3 GUN VIOLENCE RESTRAINING ORDERS

A Deputy who reasonably believes a person is a present danger to him/herself or another person by controlling, owning, purchasing, possessing, receiving, or otherwise having custody of a firearm may request permission from his/her supervisor to petition the court for a gun violence restraining order.

Deputies petitioning the court should use the forms established by the Judicial Council (Penal Code § 18105). The petition should describe the number, types, and locations of any firearms and ammunition that the Deputy believes to be possessed or controlled by the person (Penal Code § 18107). The petition should also describe why less-restrictive alternatives are ineffective or inadequate for the circumstances (Penal Code § 18125; Penal Code § 18150; Penal Code § 18175).

If it is not practical under the circumstances to submit a written petition, a Deputy may orally request an order, and then prepare and sign a declaration under penalty of perjury that recites the oral statements provided to the judicial officer and memorialize the order of the court on the appropriate Judicial Council form (Penal Code § 18140).

348.3.1 ADDITIONAL CONSIDERATIONS

Deputies should also consider requesting permission to petition the court for a gun violence restraining order (Penal Code § 18108):

(a) When responding to a domestic disturbance where the residence is associated with a firearm registration or record.

(b) When responding to any call or incident when a firearm is present or when one of the involved parties owns or possesses a firearm.

Copyright Lexipol, LLC 2019/12/23, All Rights Reserved.
Published with permission by Sierra County Sheriff's Office

(c) During a contact with a person exhibiting mental health issues, including suicidal thoughts, statements, or actions if that person owns or possesses a firearm.

Deputies should consider obtaining a mental health evaluation if the encounter involves a situation where there is a reasonable cause to believe that the person poses an immediate and present danger of causing personal injury to themselves or another person by having custody or control of a firearm (see the Mental Illness Commitments Policy) (Penal Code § 18108).

348.4 SERVICE OF GUN VIOLENCE RESTRAINING ORDERS

A Deputy serving any gun violence restraining order shall:

(a) Verbally ask the subject of the order if he/she has any firearm, ammunition, or magazine in his/her possession or under his/her custody or control (Penal Code § 18160).

(b) Request that any firearms or ammunition be immediately surrendered and issue a receipt for the surrendered items (Penal Code § 18120).

(c) Take into temporary custody any firearm or other deadly weapon discovered in plain view or pursuant to consent or other lawful search (Penal Code § 18250).

(d) Inform the restrained person of any scheduled hearing regarding the order (Penal Code § 18160).

(e) Transmit the original proof of service form to the issuing court as soon as practicable but within one business day (Penal Code § 18115).

(f) As soon as practicable, but by the end of his/her shift, submit proof of service to the Executive Assistant to the Sheriff for prompt entry into the California Restraining and Protective Order System (Penal Code § 18115).

The Deputy should also inform the restrained person that he/she is required, within 24 hours, to surrender to a law enforcement agency any other firearms and ammunition he/she owns or that are in his/her custody or control or sell them to a firearms dealer. This notification should be documented.

All firearms and ammunition collected shall be handled and booked in accordance with the Property and Evidence Policy.

348.4.1 SERVICE OF ORAL GUN VIOLENCE RESTRAINING ORDERS

If a gun violence restraining order is obtained orally, the Deputy shall (Penal Code § 18140):

(a) Serve the order on the restrained person in the manner outlined above, if the restrained person can reasonably be located.

(b) File a copy of the order with the court as soon as practicable after issuance.

(c) Ensure the order is provided to the communications officer for entry into the computer database system for protective and restraining orders maintained by the Department of Justice.

Copyright Lexipol, LLC 2019/12/23, All Rights Reserved.
Published with permission by Sierra County Sheriff's Office

348.5 SEARCH WARRANTS

If a person who has been served with a gun violence restraining order refuses to surrender any firearm or ammunition, the Deputy should consider whether to seek a search warrant. If a search warrant is to be obtained, the preparation and service of the search warrant shall be done in accordance with the Warrant Service Policy. Additionally, (Penal Code § 1542.5):

(a) The Deputy serving the warrant shall take custody of any firearm or ammunition that is controlled, possessed or owned by the person who is the subject of the gun violence restraining order, including any discovered pursuant to the warrant, a consensual search or other lawful search.

(b) If the location being searched is jointly occupied and the firearm or ammunition is owned by a person other than the restrained person, the firearm or ammunition should not be seized if the following conditions are met:

1. The firearm or ammunition can be stored in a manner that does not allow the restrained person to have control or access.
2. There is no evidence that the owner unlawfully possesses the firearm or ammunition.

(c) If a locked gun safe belonging to someone other than the subject of a gun violence restraining order is discovered, the Deputy shall not search the contents of the safe unless the owner consents or there is a valid search warrant for the safe. Any search of the safe must be done in the owner’s presence.

348.6 EXECUTIVE ASSISTANT TO THE SHERIFF RESPONSIBILITIES

The Executive Assistant to the Sheriff is responsible for ensuring:

(a) Proof of service of any gun violence restraining order served by a Deputy or received from the clerk of the court is entered in the computer database system for protective and restraining orders maintained by the Department of Justice within one business day of service if served by a Deputy, or within one business day of receipt of proof of service if served by a person other than a law enforcement officer (Penal Code § 18115).

(b) Oral orders are entered into the California Restraining and Protective Order System (Penal Code § 18140).

(c) Copies of receipts of surrendered firearms or ammunition issued by other agencies for gun violence restraining orders issued by the Office are properly maintained (Penal Code § 18120).

(d) Any relinquishment of firearm rights form received from the court is entered into the California Restraining and Protective Order System within one business day of receipt (Penal Code § 18115).

348.7 COURT-ORDERED FIREARMS AND AMMUNITION SURRENDERS

Authorized members shall accept firearms and ammunition from any individual who is the subject of a gun violence restraining order. The member receiving any firearm or ammunition shall:

Copyright Lexipol, LLC 2019/12/23, All Rights Reserved.
Published with permission by Sierra County Sheriff's Office

(a) Record the individual's name, address and telephone number.

(b) Record the serial number of the firearm.

(c) Prepare an incident report and property report.

(d) Provide a property receipt to the individual who surrendered the firearms and ammunition.

(e) Package and submit the firearms and ammunition in accordance with the Property and Evidence Policy.

348.8 RELEASE OF FIREARMS AND AMMUNITION

Firearms and ammunition that were taken into temporary custody or surrendered pursuant to a gun violence restraining order shall be returned to the restrained person upon the expiration of the order and in accordance with Penal Code § 18120 and the Property and Evidence Policy.

348.9 GUN VIOLENCE RESTRAINING ORDER COORDINATOR

The Sheriff has appointed the Executive Assistant to the Sheriff as the gun violence restraining order coordinator. The responsibilities of the coordinator include:

(a) Developing and maintaining procedures for the filing of a petition for an order or a renewal of an order by office members, also including procedures for requesting and serving (Penal Code § 18108):

1. A temporary emergency gun violence restraining order.
2. An ex parte gun violence restraining order.
3. A gun violence restraining order issued after notice and hearing.

(b) Developing and maintaining factors to consider when assessing the need to seek an order, including:

1. Whether threats have been made, and if so, whether the threats are credible and specific.
2. Whether the potential victim is within close proximity.
3. Whether the person has expressed suicidal tendencies.
4. Whether the person has access to firearms.
5. The criminal history of the person, in particular any history of criminal violence, including whether the person is currently on parole, probation, or monitored release.
6. The mental health history of the person, in particular whether the person has any history of mental illness or has ever been detained for being a danger to themselves or others.
7. Any upcoming holidays, anniversaries, or other dates of significance that may serve as a trigger for the person, such as the death of a family member.
8. Whether the person has any history of drug or alcohol abuse.

Copyright Lexipol, LLC 2019/12/23, All Rights Reserved.
Published with permission by Sierra County Sheriff's Office

(c) Developing and maintaining procedures for the receipt and service of orders consistent with the requirements of Penal Code § 18115; Penal Code § 18120; Penal Code § 18135; Penal Code § 18140; and Penal Code § 18160. Procedures should include:

1. Evaluation of an order to determine appropriate service and necessary precautions (see the Warrant Service Policy and the Operations Planning and Deconfliction Policy).
2. Forwarding orders to the Executive Assistant of the Sheriff for recording in appropriate databases and required notice to the court, as applicable.
3. Preparing or obtaining a search warrant prior to attempting service of an order, when appropriate (Penal Code § 18108).
4. Seizure procedures of firearms and ammunition at the time of issuance of a temporary emergency gun violence restraining order.
5. Verification procedures for the removal of firearms and ammunition from the subject of a gun violence restraining order.

(d) Coordinating with the Detective-Sergeant to provide Deputies who may be involved in petitioning for or serving orders with training on such orders. Training should include determining when a petition is appropriate, the process for seeking an order, and the service of such orders.

(e) Reviewing each petition and any associated court documents for an order prepared by members, for compliance with this policy, office procedures, and state law.

(f) Developing and maintaining procedures for members to accept voluntarily surrendered prohibited items at times other than when an order is being served by the Office.

1. Procedures should include preparing and providing a receipt identifying all prohibited items to the person surrendering the items.

(g) Coordinating review of notices of court hearings and providing notice to the appropriate Deputy of the hearing date and the responsibility to appear (Penal Code § 18108).

348.10 RENEWAL OF GUN VIOLENCE RESTRAINING ORDERS

The Detective-Sergeant is responsible for the review of a gun violence restraining order obtained by the Office to determine if renewal should be requested within the time prescribed by law (Penal Code § 18190).

348.11 POLICY AVAILABILITY

The Sheriff or the authorized designee shall be responsible for making this policy available to the public upon request (Penal Code § 18108).

348.12 TRAINING

The Detective-Sergeant should ensure that members receive periodic training on the requirements of this policy (Penal Code § 18108).

Copyright Lexipol, LLC 2019/12/23, All Rights Reserved.
Published with permission by Sierra County Sheriff's Office

Chapter 4 - Patrol Operations

Copyright Lexipol, LLC 2019/12/23, All Rights Reserved.
Published with permission by Sierra County Sheriff's Office

Patrol Function

400.1 PURPOSE AND SCOPE

The purpose of this policy is to define the patrol function and address intraorganizational cooperation and information sharing.

400.2 INFORMATION SHARING

To the extent feasible, all information relevant to the mission of the [Department/Office] should be shared among all commands and specialized units on a timely basis. Members should be provided with opportunities on a regular basis to share information during the daily [briefing]s and to attend [briefing]s of other commands or specialized units.

Additionally, information should be shared with outside agencies and the public in conformance with [department/office] policies and applicable laws. Members are encouraged to share information with other units and commands.

400.2.1 CRIME REPORTS

A crime report may be completed by any patrol deputy who receives criminal information. The report will be processed and forwarded by the patrol sergeant. The patrol sergeant will assign follow-up investigation as needed.

400.3 CROWDS, EVENTS AND GATHERINGS

Deputies may encounter gatherings of people, including but not limited to, civil demonstrations, civic, social and business events, public displays, parades and sporting events. Deputies should monitor such events as time permits in an effort to keep the peace and protect the safety and rights of those present. A patrol supervisor should be notified when it becomes reasonably foreseeable that such an event may require increased monitoring, contact or intervention.

Deputies responding to an event or gathering that warrants law enforcement involvement should carefully balance the speech and association rights of those present with applicable public safety concerns before taking enforcement action.

Generally, deputies should consider seeking compliance through advisements and warnings for minor violations and should reserve greater enforcement options for more serious violations or when voluntary compliance with the law is not achieved.

Deputies are encouraged to contact organizers or responsible persons to seek voluntary compliance that may address relevant public safety/order concerns.

Deputies should consider enforcement of applicable state and local laws, such as Penal Code 602.1 (obstructing or intimidating business operators), when the activity blocks the entrance or egress of a facility or location and when voluntary compliance with the law is not achieved.

Copyright Lexipol, LLC 2019/12/23, All Rights Reserved.
Published with permission by Sierra County Sheriff's Office

400.4 POLICY

The Sierra County Sheriff's Office provides patrol services 24 hours a day, seven days a week and will prioritize responses to requests for emergency services using available resources to enhance the safety of the public and [department/office] members.

400.5 FUNCTION

Patrol will generally be conducted by uniformed deputies in clearly marked law enforcement vehicles in assigned jurisdictional areas of Sierra. The function of patrol is to respond to calls for assistance and reports of criminal activity, act as a deterrent to crime, enforce state and local laws, identify community needs, provide support and assistance to the community and respond to emergencies.

Patrol services include, but are not limited to:

(a) Responding to emergency calls for service.

(b) Apprehending criminal offenders.

(c) Providing mutual aid and assistance to other agencies for emergency and law enforcement-related activities.

(d) Preventing criminal acts, traffic violations and collisions, maintaining public order and discovering hazardous situations or conditions.

(e) Responding to reports of criminal and non-criminal acts.

(f) Responding to routine calls for service, such as public assistance or public safety.

(g) Carrying out crime prevention activities such as residential inspections, business inspections and community presentations.

(h) Carrying out community oriented policing and problem-solving activities including the application of resources to improve or resolve specific problems or situations and contacting or assisting members of the public in a positive way.

(i) Directing and controlling traffic.

Copyright Lexipol, LLC 2019/12/23, All Rights Reserved.
Published with permission by Sierra County Sheriff's Office

Bias-Based Policing

401.1 PURPOSE AND SCOPE

This policy provides guidance to [department/office] members that affirms the Sierra County Sheriff's Office's commitment to policing that is fair and objective.

Nothing in this policy prohibits the use of specified characteristics in law enforcement activities designed to strengthen the [department/office]'s relationship with its diverse communities (e.g., cultural and ethnicity awareness training, youth programs, community group outreach, partnerships).

401.1.1 DEFINITIONS

Definitions related to this policy include:

Bias-based policing - An inappropriate reliance on characteristics such as race, ethnicity, national origin, religion, sex, sexual orientation, gender identity or expression, economic status, age, cultural group, disability or affiliation with any non-criminal group (protected characteristics) as the basis for providing differing law enforcement service or enforcement (Penal Code § 13519.4).

401.2 POLICY

The Sierra County Sheriff's Office is committed to providing law enforcement services to the community with due regard for the racial, cultural or other differences of those served. It is the policy of this [department/office] to provide law enforcement services and to enforce the law equally, fairly, objectively and without discrimination toward any individual or group.

401.3 BIAS-BASED POLICING PROHIBITED

Bias-based policing is strictly prohibited.

However, nothing in this policy is intended to prohibit a deputy from considering protected characteristics in combination with credible, timely and distinct information connecting a person or people of a specific characteristic to a specific unlawful incident, or to specific unlawful incidents, specific criminal patterns or specific schemes.

401.3.1 CALIFORNIA RELIGIOUS FREEDOM ACT

Members shall not collect information from a person based on religious belief, practice, affiliation, national origin or ethnicity unless permitted under state or federal law (Government Code § 8310.3).

Members shall not assist federal government authorities (Government Code § 8310.3):

(a) In compiling personal information about a person’s religious belief, practice, affiliation, national origin or ethnicity.

Copyright Lexipol, LLC 2019/12/23, All Rights Reserved.
Published with permission by Sierra County Sheriff's Office

(b) By investigating, enforcing or assisting with the investigation or enforcement of any requirement that a person register with the federal government based on religious belief, practice, or affiliation, or national origin or ethnicity.

401.4 MEMBER RESPONSIBILITIES

Every member of this [department/office] shall perform his/her duties in a fair and objective manner and is responsible for promptly reporting any suspected or known instances of bias-based policing to a supervisor. Members should, when reasonable to do so, intervene to prevent any biased-based actions by another member.

401.4.1 REASON FOR CONTACT

Deputies contacting a person shall be prepared to articulate sufficient reason for the contact, independent of the protected characteristics of the individual.

To the extent that written documentation would otherwise be completed (e.g., arrest report, field interview (FI) card), the involved deputy should include those facts giving rise to the contact, as applicable.

Except for required data-collection forms or methods, nothing in this policy shall require any deputy to document a contact that would not otherwise require reporting.

401.4.2 REPORTING OF STOPS

Unless an exception applies under 11 CCR 999.227, a deputy conducting a stop of a person shall collect the data elements required by 11 CCR 999.226 for every person stopped and prepare a stop data report. When multiple deputies conduct a stop, the deputy with the highest level of engagement with the person shall collect the data elements and prepare the report (11 CCR 999.227).

If multiple agencies are involved in a stop and the Sierra County Sheriff's Office is the primary agency, the Sierra County Sheriff's Office deputy shall collect the data elements and prepare the stop data report (11 CCR 999.227).

The stop data report should be completed by the end of the deputy’s shift or as soon as practicable (11 CCR 999.227).

401.5 SUPERVISOR RESPONSIBILITIES

Supervisors should monitor those individuals under their command for compliance with this policy and shall handle any alleged or observed violations in accordance with the Personnel Complaints Policy.

(a) Supervisors should discuss any issues with the involved deputy and his/her supervisor in a timely manner.

1. Supervisors should document these discussions, in the prescribed manner.

(b) Supervisors should periodically review MAV recordings, portable audio/video recordings, [Mobile Digital Terminal] ([MDT/MDC]) data and any other available

Copyright Lexipol, LLC 2019/12/23, All Rights Reserved.
Published with permission by Sierra County Sheriff's Office

resource used to document contact between deputies and the public to ensure compliance with the policy.

1. Supervisors should document these periodic reviews.
2. Recordings or data that capture a potential instance of bias-based policing should be appropriately retained for administrative investigation purposes.

(c) Supervisors shall initiate investigations of any actual or alleged violations of this policy.

(d) Supervisors should take prompt and reasonable steps to address any retaliatory action taken against any member of this [department/office] who discloses information concerning bias-based policing.

401.6 TRAINING

Training on fair and objective policing and review of this policy should be conducted as directed by the Administrative.

(a) All sworn members of this [department/office] will be scheduled to attend Peace Officer Standards and Training (POST)-approved training on the subject of bias-based policing.

(b) Pending participation in such POST-approved training and at all times, all members of this [department/office] are encouraged to familiarize themselves with and consider racial and cultural differences among members of this community.

(c) Each sworn member of this [department/office] who received initial bias-based policing training will thereafter be required to complete an approved refresher course every five years, or sooner if deemed necessary, in order to keep current with changing racial, identity and cultural trends (Penal Code § 13519.4(i)).

401.7 REPORTING TO CALIFORNIA DEPARTMENT OF JUSTICE

The Undersheriff shall ensure that all data required by the California Department of Justice (DOJ) regarding complaints of racial bias against deputies is collected and provided to the Administrative Secretary for required reporting to the DOJ (Penal Code § 13012; Penal Code § 13020). See the Administrative Secretary Policy.

Supervisors should ensure that data stop reports are provided to the Administrative Secretary for required annual reporting to the DOJ (Government Code § 12525.5) (See Records Bureau Policy).

Copyright Lexipol, LLC 2019/12/23, All Rights Reserved.
Published with permission by Sierra County Sheriff's Office

Crime and Disaster Scene Integrity

402.1 PURPOSE AND SCOPE

The purpose of this policy is to provide guidance in handling a major crime or disaster.

402.2 POLICY

It is the policy of the Sierra County Sheriff's Office to secure crime or disaster scenes so that evidence is preserved, and to identify and mitigate the dangers associated with a major crime or disaster scene for the safety of the community and those required to enter or work near the scene.

402.3 SCENE RESPONSIBILITY

The first deputy at the scene of a crime or major incident is generally responsible for the immediate safety of the public and preservation of the scene. Deputies shall also consider officer safety and the safety of those persons entering or exiting the area, including those rendering medical aid to any injured parties. Once a deputy has assumed or been assigned to maintain the integrity and security of the crime or disaster scene, the deputy shall maintain the crime or disaster scene until he/she is properly relieved by a supervisor or other designated person.

402.4 FIRST RESPONDER CONSIDERATIONS

The following list generally describes the first responder’s function at a crime or disaster scene. This list is not intended to be all-inclusive, is not necessarily in order and may be altered according to the demands of each situation:

(a) Broadcast emergency information, including requests for additional assistance and resources.

(b) Provide for the general safety of those within the immediate area by mitigating, reducing or eliminating threats or dangers.

(c) Locate or identify suspects and determine whether dangerous suspects are still within the area.

(d) Provide first aid to injured parties if it can be done safely.

(e) Evacuate the location safely as required or appropriate.

(f) Secure the inner perimeter.

(g) Protect items of apparent evidentiary value.

(h) Secure an outer perimeter.

(i) Identify potential witnesses.

(j) Start a chronological log noting critical times and personnel allowed access.

Copyright Lexipol, LLC 2019/12/23, All Rights Reserved.
Published with permission by Sierra County Sheriff's Office

402.5 SEARCHES

Deputies arriving at crime or disaster scenes are often faced with the immediate need to search for and render aid to victims, and to determine if suspects are present and continue to pose a threat. Once deputies are satisfied that no additional suspects are present and/or there are no injured persons to be treated, those exigent circumstances will likely no longer exist. Deputies should thereafter secure the scene and conduct no further search until additional or alternate authority for the search is obtained, such as consent or a search warrant.

402.5.1 CONSENT

When possible, deputies should seek written consent to search from authorized individuals. However, in the case of serious crimes or major investigations, it may be prudent to also obtain a search warrant. Consent as an additional authorization may be sought, even in cases where a search warrant has been granted.

402.6 EXECUTION OF HEALTH ORDERS

Any sworn member of this department is authorized to enforce all orders of the local health officer that have been issued for the purpose of preventing the spread of any contagious, infectious or communicable disease (Health and Safety Code § 120155).

Copyright Lexipol, LLC 2019/12/23, All Rights Reserved.
Published with permission by Sierra County Sheriff's Office

Ride-Along Policy

403.1 PURPOSE AND SCOPE

The Ride-Along Program provides an opportunity for citizens to experience the law enforcement function first hand. This policy provides the requirements, approval process, and hours of operation for the Ride-Along Program.

403.1.1 ELIGIBILITY

The Sierra County Sheriff's Office Ride-Along Program is offered to residents, students and those employed within the County. Every attempt will be made to accommodate interested persons however any applicant may be disqualified without cause.

The following factors may be considered in disqualifying an applicant and are not limited to:

- Being under 15 years of age
- Prior criminal history
- Pending criminal action
- Pending lawsuit against the Department
- Denial by any supervisor

403.1.2 AVAILABILITY

The Ride-Along Program is available on most days of the week, with certain exceptions. The ride-along times are from 10:00 a.m. to 02:00 a.m. Exceptions to this schedule may be made as approved by the Sheriff or Undersheriff..

403.2 PROCEDURE TO REQUEST A RIDE-ALONG

Ride-along requests will be scheduled by the Undersheriff. The participant will complete a ride-along waiver form. Information requested will include a valid ID or California driver’s license, address, and telephone number. If the participant is under 18 years of age, a parent/guardian must be present to complete the Ride-Along Form.

The Undersheriff will schedule a date, based on availability, at least one week after the date of application. If approved, a copy will be forwarded to the respective Shift Supervisor as soon as possible for his/her assignment considerations.

403.2.1 PROGRAM REQUIREMENTS

Once approved, civilian ride-alongs will be allowed to ride no more than once every six months. An exception would apply to the following: RSVP, Chaplains, Reserves, sheriff's applicants, and all others with approval of the Undersheriff.

An effort will be made to ensure that no more than one citizen will participate in a ride-along during any given time period. Normally, no more than one ride-along will be allowed in the deputy's vehicle at a given time.

Copyright Lexipol, LLC 2019/12/23, All Rights Reserved.
Published with permission by Sierra County Sheriff's Office

403.2.2 SUITABLE ATTIRE
Any person approved to ride along is required to be suitably dressed in collared shirt, blouse or jacket, slacks and shoes. Sandals, T-shirts, tank tops, shorts and ripped or torn blue jeans are not permitted. Hats and ball caps will not be worn in the sheriff's vehicle. The Shift Sergeant or field supervisor may refuse a ride along to anyone not properly dressed.

403.2.3 PEACE OFFICER RIDE-ALONGS
Off-duty members of this department or any other law enforcement agency will not be permitted to ride-along with on-duty deputies without the expressed consent of the Underhseriff . In the event that such a ride-along is permitted, the off-duty employee shall not be considered on-duty and shall not represent themselves as a peace officer or participate in any law enforcement activity except as emergency circumstances may require.

403.2.4 RIDE-ALONG CRIMINAL HISTORY CHECK
All Ride-along applicants are subject to a criminal history check. The criminal history check may include a local records check and a Department of Justice Automated Criminal History System check through CLETS prior to their approval as a ride-along with a law enforcement officer (provided that the ride-along is not an employee of the Sierra County Sheriff's Office) (CLETS Policies, Practices and Procedures Manual § 1.6.1.F.2.).

403.3 DEPUTY'S RESPONSIBILITY
The deputy shall advise the dispatcher that a ride-along is present in the vehicle before going into service. Deputies shall consider the safety of the ride-along at all times. Deputies should use sound discretion when encountering a potentially dangerous situation, and if feasible, let the participant out of the vehicle in a well-lighted place of safety. The dispatcher will be advised of the situation and as soon as practical have another sheriff's unit respond to pick up the participant at that location. The ride-along may be continued or terminated at this time.

The Shift Sergeant or Shift Supervisor is responsible for assigning and maintaining ride-alongs.

403.4 CONTROL OF RIDE-ALONG
The assigned employee shall maintain control over the ride-along at all times and instruct him/her in the conditions that necessarily limit their participation. These instructions should include:

(a) The ride-along will follow the directions of the deputy

(b) The ride-along will not become involved in any investigation, handling of evidence, discussions with victims or suspects, or handling any sheriff's equipment

(c) The ride-along may terminate the ride at any time and the deputy may return the observer to their home or to the station if the ride-along interferes with the performance of the deputy's duties

(d) Ride-alongs may be allowed to continue riding during the transportation and booking process provided this does not jeopardize their safety

Copyright Lexipol, LLC 2019/12/23, All Rights Reserved.
Published with permission by Sierra County Sheriff's Office

(e) Deputies will not allow any ride-alongs to be present in any residences or situations that would jeopardize their safety or cause undue stress or embarrassment to a victim or any other citizen

(f) Under no circumstance shall a civilian ride along be permitted to enter a private residence with a deputy without the expressed consent of the resident or other authorized person

Copyright Lexipol, LLC 2019/12/23, All Rights Reserved.
Published with permission by Sierra County Sheriff's Office

Hazardous Material Response

404.1 PURPOSE AND SCOPE

Hazardous materials present a potential harm to employees resulting from their exposure. To comply with Title 8, California Code of Regulations, § 5194, the following is to be the policy of this department.

404.1.1 HAZARDOUS MATERIAL DEFINED

A hazardous material is a substance which by its nature, containment and reactivity, has the capability of inflicting harm during exposure; characterized as being toxic, corrosive, flammable, reactive, an irritant or strong sensitizer and thereby posing a threat to health when improperly managed.

404.2 HAZARDOUS MATERIAL RESPONSE

Employees may encounter situations involving suspected hazardous materials, such as at the scene of a traffic accident, chemical spill or fire. When employees come into contact with a suspected hazardous material, certain steps should be taken to protect themselves and citizens.

The following steps should be considered at any scene involving suspected hazardous materials:

(a) Attempt to identify the type of hazardous substance. (Identification can be determined by placard, driver's manifest or statements from the person transporting).

(b) Notify the Fire Department.

(c) Provide first-aid for injured parties if it can be done safely and without contamination.

(d) Begin evacuation of the immediate area and surrounding areas, depending on the substance. Voluntary evacuation should be considered; however, depending on the substance, mandatory evacuation may be necessary.

(e) Notify the local health authority. Such notification is mandatory when a spilled or released item is a pesticide (Health and Safety Code § 105215).

(f) Notify the Department of Toxic Substances Control. This is mandatory when a deputy comes in contact with, or is aware of, the presence of a suspected hazardous substance at a site where an illegal controlled substance is or was manufactured (Health and Safety § 25354.5).

404.3 REPORTING EXPOSURE(S)

Department personnel who believe that they have been exposed to a hazardous material shall immediately report the exposure to a supervisor. Each exposure shall be documented by the employee in an employee memorandum that shall be forwarded via chain of command to the Commanding Officer. Should the affected employee be unable to document the exposure for any reason, it shall be the responsibility of the notified supervisor to complete the memorandum.

Copyright Lexipol, LLC 2019/12/23, All Rights Reserved.
Published with permission by Sierra County Sheriff's Office

Injury or illness caused or believed to be caused from exposure to hazardous materials shall be reported the same as any other on-duty injury or illness in addition to a crime report or incident report.

404.3.1 SUPERVISOR RESPONSIBILITY

When a supervisor has been informed that an employee has been exposed to a hazardous material, he/she shall ensure that immediate medical treatment is obtained and appropriate action is taken to lessen the exposure.

To ensure the safety of employees, safety equipment is available through supervisory personnel. Safety items not maintained by the Department will be obtained through the Fire Department.

Copyright Lexipol, LLC 2019/12/23, All Rights Reserved.
Published with permission by Sierra County Sheriff's Office

Hostage and Barricade Incidents

405.1 PURPOSE AND SCOPE

The purpose of this policy is to provide guidelines for situations where deputies have legal cause to contact, detain or arrest a person, and the person refuses to submit to the lawful requests of the deputies by remaining in a structure or vehicle and/or by taking a hostage.

The scope of this policy is not intended to address all variables that deputies encounter during their initial response or when a hostage or barricade situation has developed. This policy does not require or purport to recommend specific strategies or tactics for resolution as each incident is a dynamic and rapidly evolving event.

405.1.1 DEFINITIONS

Definitions related to this policy include:

Barricade situation - An incident where a person maintains a position of cover or concealment and ignores or resists law enforcement personnel, and it is reasonable to believe the subject is armed with a dangerous or deadly weapon.

Hostage situation - An incident where it is reasonable to believe a person is:

(a) Unlawfully held by a hostage-taker as security so that specified terms or conditions will be met.

(b) Unlawfully held against his/her will under threat or actual use of force.

405.2 POLICY

It is the policy of the Sierra County Sheriff's Office to address hostage and barricade situations with due regard for the preservation of life and balancing the risk of injury, while obtaining the safe release of hostages, apprehending offenders and securing available evidence.

405.3 COMMUNICATION

When circumstances permit, initial responding deputies should try to establish and maintain lines of communication with a barricaded person or hostage-taker. Deputies should attempt to identify any additional subjects, inquire about victims and injuries, seek the release of hostages, gather intelligence information, identify time-sensitive demands or conditions and obtain the suspect’s surrender.

When available, [department/office]-authorized negotiators should respond to the scene as soon as practicable and assume communication responsibilities. Negotiators are permitted to exercise flexibility in each situation based upon their training, the circumstances presented, suspect actions or demands and the available resources.

405.3.1 EMERGENCY COMMUNICATIONS

Only a deputy who has been designated by the District Attorney or Attorney General may use or authorize the use of an electronic amplifying or recording device to eavesdrop on or record,

Copyright Lexipol, LLC 2019/12/23, All Rights Reserved.
Published with permission by Sierra County Sheriff's Office

or both, oral communication in response to an emergency situation involving a hostage or the barricading of a location, and only when (Penal Code § 633.8(b)):

(a) The deputy reasonably determines an emergency situation exists that involves the immediate danger of death or serious physical injury to any person within the meaning of 18 USC § 2518(7)(a)(i),

(b) The deputy reasonably determines that the emergency situation requires that eavesdropping on oral communication occur immediately, and

(c) There are grounds upon which an order could be obtained pursuant to 18 USC § 2516(2).

(d) An application for an order approving the eavesdropping and complying with the requirements of Penal Code § 629.50 is made within 48 hours of the beginning of the eavesdropping.

(e) The contents of any oral communications overheard are recorded on tape or other comparable device.

405.4 FIRST RESPONDER CONSIDERATIONS

First responding deputies should promptly and carefully evaluate all available information to determine whether an incident involves, or may later develop into, a hostage or barricade situation.

The first responding deputy should immediately request a supervisor's response as soon as it is determined that a hostage or barricade situation exists. The first responding deputy shall assume the duties of the supervisor until relieved by a supervisor or a more qualified responder. The deputy shall continually evaluate the situation, including the level of risk to deputies, to the persons involved and to bystanders, and the resources currently available.

The handling deputy should brief the arriving supervisor of the incident, including information about suspects and victims, the extent of any injuries, additional resources or equipment that may be needed, and current perimeters and evacuation areas.

405.4.1 BARRICADE SITUATION

Unless circumstances require otherwise, deputies handling a barricade situation should attempt to avoid a forceful confrontation in favor of stabilizing the incident by establishing and maintaining lines of communication while awaiting the arrival of specialized personnel and trained negotiators. During the interim the following options, while not all-inclusive or in any particular order, should be considered:

(a) Ensure injured persons are evacuated from the immediate threat area if it is reasonably safe to do so. Request medical assistance.

(b) Assign personnel to a contact team to control the subject should he/she attempt to exit the building, structure or vehicle, and attack, use deadly force, attempt to escape or surrender prior to additional resources arriving.

Copyright Lexipol, LLC 2019/12/23, All Rights Reserved.
Published with permission by Sierra County Sheriff's Office

(c) Request additional personnel, resources and equipment as needed (e.g., canine team, air support).

(d) Provide responding emergency personnel with a safe arrival route to the location.

(e) Evacuate uninjured persons in the immediate threat area if it is reasonably safe to do so.

(f) Attempt or obtain a line of communication and gather as much information on the subject as possible, including weapons, other involved parties, additional hazards or injuries.

(g) Establish an inner and outer perimeter as circumstances require and resources permit to prevent unauthorized access.

(h) Evacuate bystanders, residents and businesses within the inner and then outer perimeter as appropriate. Check for injuries, the presence of other involved subjects, witnesses, evidence or additional information.

(i) Determine the need for and notify the appropriate persons within and outside the [Department/Office], such as command officers and the Sheriff ([PIO]).

(j) If necessary and available, establish a tactical or exclusive radio frequency for the incident.

(k) Establish a command post.

405.4.2 ALLIED AGENCY ASSISTANCE

In the event that a hostage situation does occur, the utilization of outside allied agency assistance will be encouraged. Therefore a Hostage negotiations team with extensive training can be utilized. In any event a supervisor will be contacted to make an appropriate decision as soon as practical .

405.4.3 HOSTAGE SITUATION

Deputies presented with a hostage situation should attempt to avoid a forceful confrontation in favor of controlling the incident in anticipation of the arrival of specialized personnel and trained hostage negotiators. However, it is understood that hostage situations are dynamic and can require that deputies react quickly to developing or changing threats. The following options, while not all-inclusive or in any particular order, should be considered:

(a) Ensure injured persons are evacuated from the immediate threat area if it is reasonably safe to do so. Request medical assistance.

(b) Assign personnel to a contact team to control the subject should he/she attempt to exit the building, structure or vehicle, and attack, use deadly force, attempt to escape or surrender prior to additional resources arriving.

(c) Establish a rapid response team in the event it becomes necessary to rapidly enter a building, structure or vehicle, such as when the suspect is using deadly force against any hostages (see the Rapid Response and Deployment Policy).

(d) Assist hostages or potential hostages to escape if it is reasonably safe to do so. Hostages should be kept separated if practicable pending further interview.

Copyright Lexipol, LLC 2019/12/23, All Rights Reserved.
Published with permission by Sierra County Sheriff's Office

(e) Request additional personnel, resources and equipment as needed (e.g., canine team, air support).

(f) Provide responding emergency personnel with a safe arrival route to the location.

(g) Evacuate uninjured persons in the immediate threat area if it is reasonably safe to do so.

(h) Coordinate pursuit or surveillance vehicles and control of travel routes.

(i) Attempt to obtain a line of communication and gather as much information about the suspect as possible, including any weapons, victims and their injuries, additional hazards, other involved parties and any other relevant intelligence information.

(j) Establish an inner and outer perimeter as resources and circumstances permit to prevent unauthorized access.

(k) Evacuate bystanders, residents and businesses within the inner and then outer perimeter as appropriate. Check for injuries, the presence of other involved subjects, witnesses, evidence or additional information.

(l) Determine the need for and notify the appropriate persons within and outside the [Department/Office], such as command officers and the [PIO].

(m) If necessary and available, establish a tactical or exclusive radio frequency for the incident.

405.5 SUPERVISOR RESPONSIBILITIES

Upon being notified that a hostage or barricade situation exists, the supervisor should immediately respond to the scene, assess the risk level of the situation, establish a proper chain of command and assume the role of Incident Commander until properly relieved. This includes requesting a [Crisis Response Unit] ([CRU]) response if appropriate and apprising the [CRU] Commander of the circumstances. In addition, the following options should be considered:

(a) Ensure injured persons are evacuated and treated by medical personnel.

(b) Ensure the completion of necessary first responder responsibilities or assignments.

(c) Request crisis negotiators, specialized units, additional personnel, resources or equipment as appropriate.

(d) Establish a command post location as resources and circumstances permit.

(e) Designate assistants who can help with intelligence information and documentation of the incident.

(f) If it is practicable to do so, arrange for video documentation of the operation.

(g) Consider contacting utility and communication providers to restrict such services (e.g., restricting electric power, gas, telephone service).

1. When considering restricting communication services, a supervisor should make the determination that there is reason to believe an emergency situation exists involving immediate danger of death or great bodily harm and that an interruption to communication services is necessary to protect public safety

Copyright Lexipol, LLC 2019/12/23, All Rights Reserved.
Published with permission by Sierra County Sheriff's Office

(Penal Code § 11471). The supervisor must ensure the [Department/Office] obtains a court order, in accordance with Penal Code § 11472, prior to requesting the interruption. In the case of an extreme emergency when there is insufficient time to obtain an order prior to the request, application for the order must be submitted within six hours after initiating the interruption. If six hours is not possible, then the application for the court order shall be made at the first reasonably available opportunity, but no later than 24 hours in accordance with Penal Code § 11475.

(h) Ensure adequate law enforcement coverage for the remainder of the County during the incident. The supervisor should direct non-essential personnel away from the scene unless they have been summoned by the supervisor or Dispatch.

(i) Identify a media staging area outside the outer perimeter and have the [department/ office] Sheriff or a designated temporary media representative provide media access in accordance with the Media Relations Policy.

(j) Identify the need for mutual aid and the transition or relief of personnel for incidents of extended duration.

(k) Debrief personnel and review documentation as appropriate.

405.6 [CRU] RESPONSIBILITIES

The Incident Commander will decide, with input from the [CRU] Commander, whether to deploy the [CRU] during a hostage or barricade situation. Once the Incident Commander authorizes deployment, the [CRU] Commander or the authorized designee will be responsible for the tactical portion of the operation. The Incident Commander shall continue supervision of the command post operation, outer perimeter security and evacuation, media access and support for the [CRU]. The Incident Commander and the [CRU] Commander or the authorized designee shall maintain communications at all times.

405.7 REPORTING

Unless otherwise relieved by a supervisor or Incident Commander, the handling deputy at the scene is responsible for completion and/or coordination of incident reports.

Copyright Lexipol, LLC 2019/12/23, All Rights Reserved.
Published with permission by Sierra County Sheriff's Office

Response to Bomb Calls

406.1 PURPOSE AND SCOPE

The purpose of this policy is to provide guidelines to assist members of the Sierra County Sheriff's Office in their initial response to incidents involving explosives, explosive devices, explosion/bombing incidents or threats of such incidents. Under no circumstances should these guidelines be interpreted as compromising the safety of first responders or the public. When confronted with an incident involving explosives, safety should always be the primary consideration.

406.2 POLICY

It is the policy of the Sierra County Sheriff's Office to place a higher priority on the safety of persons and the public over damage or destruction to public or private property.

406.3 RECEIPT OF BOMB THREAT

Department members receiving a bomb threat should obtain as much information from the individual as reasonably possible, including the type, placement and alleged detonation time of the device.

If the bomb threat is received on a recorded line, reasonable steps should be taken to ensure that the recording is preserved in accordance with established department evidence procedures.

The member receiving the bomb threat should ensure that the Shift Sergeant is immediately advised and informed of the details. This will enable the Shift Sergeant to ensure that the appropriate personnel are dispatched, and, as appropriate, the threatened location is given an advance warning.

406.4 GOVERNMENT FACILITY OR PROPERTY

A bomb threat targeting a government facility may require a different response based on the government agency.

406.4.1 SIERRA COUNTY SHERIFF'S OFFICE FACILITY

If the bomb threat is against the Sierra County Sheriff's Office facility, the Shift Sergeant will direct and assign deputies as required for coordinating a general building search or evacuation of the sheriff's department, as he/she deems appropriate.

406.4.2 OTHER COUNTY OR MUNICIPAL FACILITY OR PROPERTY

If the bomb threat is against a county or municipal facility within the jurisdiction of the Sierra County Sheriff's Office that is not the property of this department, the appropriate agency will be promptly informed of the threat. Assistance to the other entity may be provided as the Shift Sergeant deems appropriate.

Copyright Lexipol, LLC 2019/12/23, All Rights Reserved.
Published with permission by Sierra County Sheriff's Office

406.4.3 FEDERAL BUILDING OR PROPERTY

If the bomb threat is against a federal building or property, the Federal Protective Service should be immediately notified. The Federal Protective Service provides a uniformed law enforcement response for most facilities, which may include use of its Explosive Detector Dog teams.

If the bomb threat is against a federal government property where the Federal Protective Service is unable to provide a timely response, the appropriate facility's security or command staff should be notified.

Bomb threats against a military installation should be reported to the military police or other military security responsible for the installation.

406.5 PRIVATE FACILITY OR PROPERTY

When a member of this department receives notification of a bomb threat at a location in the County of Sierra, the member receiving the notification should obtain as much information as reasonably possible from the notifying individual, including:

(a) The location of the facility.

(b) The nature of the threat.

(c) Whether the type and detonation time of the device is known.

(d) Whether the facility is occupied and, if so, the number of occupants currently on-scene.

(e) Whether the individual is requesting sheriff's assistance at the facility.

(f) Whether there are any internal facility procedures regarding bomb threats in place, such as:

1. No evacuation of personnel and no search for a device.
2. Search for a device without evacuation of personnel.
3. Evacuation of personnel without a search for a device.
4. Evacuation of personnel and a search for a device.

The member receiving the bomb threat information should ensure that the Shift Sergeant is immediately notified so that he/she can communicate with the person in charge of the threatened facility.

406.5.1 ASSISTANCE

The Shift Sergeant should be notified when sheriff's assistance is requested. The Shift Sergeant will make the decision whether the Department will render assistance and at what level. Information and circumstances that indicate a reasonably apparent, imminent threat to the safety of either the facility or the public may require a more active approach, including sheriff's control over the facility.

Should the Shift Sergeant determine that the Department will assist or control such an incident, he/she will determine:

(a) The appropriate level of assistance.

Copyright Lexipol, LLC 2019/12/23, All Rights Reserved.
Published with permission by Sierra County Sheriff's Office

(b) The plan for assistance.

(c) Whether to evacuate and/or search the facility.

(d) Whether to involve facility staff in the search or evacuation of the building.

1. The person in charge of the facility should be made aware of the possibility of damage to the facility as a result of a search.

2. The safety of all participants is the paramount concern.

(e) The need for additional resources, including:

1. Notification and response, or standby notice, for fire and emergency medical services.

Even though a facility does not request sheriff's assistance to clear the interior of a building, based upon the circumstances and known threat, deputies may be sent to the scene to evacuate other areas that could be affected by the type of threat, or for traffic and pedestrian control.

406.6 FOUND DEVICE

When handling an incident involving a suspected explosive device, the following guidelines, while not all inclusive, should be followed:

(a) No known or suspected explosive item should be considered safe regardless of its size or apparent packaging.

(b) The device should not be touched or moved except by the bomb squad or military explosive ordnance disposal team.

(c) Personnel should not transmit on any equipment that is capable of producing radio frequency energy within the evacuation area around the suspected device. This includes the following:

1. Two-way radios

2. Cell phones

3. Other personal communication devices

(d) The appropriate bomb squad or military explosive ordnance disposal team should be summoned for assistance.

(e) The largest perimeter reasonably possible should initially be established around the device based upon available personnel and the anticipated danger zone.

(f) A safe access route should be provided for support personnel and equipment.

(g) Search the area for secondary devices as appropriate and based upon available resources.

(h) Consider evacuation of buildings and personnel near the device or inside the danger zone and the safest exit route.

(i) Promptly relay available information to the Shift Sergeant including:

1. The time of discovery.

Copyright Lexipol, LLC 2019/12/23, All Rights Reserved.
Published with permission by Sierra County Sheriff's Office

2. The exact location of the device.
3. A full description of the device (e.g., size, shape, markings, construction).
4. The anticipated danger zone and perimeter.
5. The areas to be evacuated or cleared.

406.7 EXPLOSION/BOMBING INCIDENTS

When an explosion has occurred, there are multitudes of considerations which may confront the responding deputies. As in other catastrophic events, a rapid response may help to minimize injury to victims, minimize contamination of the scene by gathering crowds, or minimize any additional damage from fires or unstable structures.

406.7.1 CONSIDERATIONS

Deputies responding to explosions, whether accidental or a criminal act, should consider the following actions:

(a) Assess the scope of the incident, including the number of victims and extent of injuries.

(b) Request additional personnel and resources, as appropriate.

(c) Assist with first aid.

(d) Identify and take appropriate precautions to mitigate scene hazards, such as collapsed structures, bloodborne pathogens and hazardous materials.

(e) Assist with the safe evacuation of victims, if possible.

(f) Establish an inner perimeter to include entry points and evacuation routes. Search for additional or secondary devices.

(g) Preserve evidence.

(h) Establish an outer perimeter and evacuate if necessary.

(i) Identify witnesses.

406.7.2 NOTIFICATIONS

When an explosion has occurred, the following people should be notified as appropriate:

- Fire department
- Bomb squad
- Additional department personnel, such as investigators and forensic services
- Field supervisor
- Shift Sergeant
- Other law enforcement agencies, including local, state or federal agencies, such as the FBI and the Bureau of Alcohol, Tobacco, Firearms and Explosives (ATF)
- Other government agencies, as appropriate

Copyright Lexipol, LLC 2019/12/23, All Rights Reserved.
Published with permission by Sierra County Sheriff's Office

406.7.3 CROWD CONTROL

Only authorized members with a legitimate need should be permitted access to the scene. Spectators and other unauthorized individuals should be restricted to a safe distance as is reasonably practicable given the available resources and personnel.

406.7.4 PRESERVATION OF EVIDENCE

As in any other crime scene, steps should immediately be taken to preserve the scene. The Shift Sergeant should assign deputies to protect the crime scene area, which could extend over a long distance. Consideration should be given to the fact that evidence may be imbedded in nearby structures or hanging in trees and bushes.

Copyright Lexipol, LLC 2019/12/23, All Rights Reserved.
Published with permission by Sierra County Sheriff's Office

Mental Illness Commitments

407.1 PURPOSE AND SCOPE

This policy provides guidelines for when deputies may take a person into custody for psychiatric evaluation and treatment (5150 commitment) (Welfare and Institutions Code § 5150).

407.2 POLICY

It is the policy of the Sierra County Sheriff's Office to protect the public and individuals through legal and appropriate use of the 72-hour treatment and evaluation commitment (5150 commitment) process.

407.2.1 5150 PROCEDURAL GUIDELINES

All employees are strongly encouraged to read and thoroughly understand the "Sierra County Guidelines for Sheriff's Department and Human Services Crisis Call Workers" appendix that is attached to the printed form of this manual at the Downieville and Sierra Valley Substation offices.

407.3 AUTHORITY

A deputy having probable cause may take a person into custody and place the person in an approved mental health facility for 72-hour treatment and evaluation when the deputy believes that, as a result of a mental disorder, the person is a danger to him/herself or others or the person is gravely disabled (Welfare and Institutions Code § 5150; Welfare and Institutions Code § 5585.50).

When determining whether to take a person into custody, deputies are not limited to determining the person is an imminent danger and shall consider reasonably available information about the historical course of the person’s mental disorder, which may include evidence presented from any of the following (Welfare and Institutions Code § 5150; Welfare and Institutions Code § 5150.05):

(a) An individual who is providing or has provided mental health treatment or related support services to the person

(b) A family member

(c) The person subject to the determination or anyone designated by the person

407.3.1 VOLUNTARY EVALUATION

If a deputy encounters an individual who may qualify for a 5150 commitment, he/she may inquire as to whether the person desires to voluntarily be evaluated at an appropriate facility. If the person so desires, the deputies should:

(a) Transport the person to an appropriate facility that is able to conduct the evaluation and admit the person pursuant to a 5150 commitment.

(b) If at any point the person changes his/her mind regarding voluntary evaluation, deputies should proceed with the 5150 commitment, if appropriate.

(c) Document the circumstances surrounding the individual’s desire to pursue voluntary evaluation and/or admission.

Copyright Lexipol, LLC 2019/12/23, All Rights Reserved.
Published with permission by Sierra County Sheriff's Office

407.4 CONSIDERATIONS AND RESPONSIBILITIES

Any deputy handling a call involving an individual who may qualify for a 5150 commitment should consider, as time and circumstances reasonably permit:

(a) Available information that might assist in determining the cause and nature of the person's action or stated intentions.

(b) Community or neighborhood mediation services.

(c) Conflict resolution and de-escalation techniques.

(d) Community or other resources available to assist in dealing with mental health issues.

While these steps are encouraged, nothing in this section is intended to dissuade deputies from taking reasonable action to ensure the safety of the deputies and others.

Deputies should consider a 5150 commitment over arrest when mental health issues appear to be a mitigating factor for people who are suspected of committing minor crimes or creating other public safety issues.

407.4.1 SECURING OF PROPERTY

When a person is taken into custody for evaluation, or within a reasonable time thereafter, and unless a responsible relative, guardian or conservator is in possession of the person's personal property, the deputy shall take reasonable precautions to safeguard the individual's personal property in his/her possession or on the premises occupied by the person (Welfare and Institutions Code § 5150).

The deputy taking the person into custody shall provide a report to the court that describes the person's property and its disposition in the format provided in Welfare and Institutions Code § 5211, unless a responsible person took possession of the property, in which case the deputy shall only include the name of the responsible person and the location of the property (Welfare and Institutions Code § 5150).

407.5 TRANSPORTATION

When transporting any individual for a 5150 commitment, the transporting deputy should have Dispatch notify the receiving facility of the estimated time of arrival, the level of cooperation of the individual and whether any special medical care is needed.

Deputies may transport individuals in a patrol unit and shall secure them in accordance with the Handcuffing and Restraints Policy. Should the detainee require transport in a medical transport vehicle and the safety of any person, including the detainee, requires the presence of a deputy during the transport, Shift Sergeant approval is required before transport commences.

407.6 TRANSFER TO APPROPRIATE FACILITY

Upon arrival at the facility, the deputy will escort the individual into a treatment area designated by a facility staff member. If the individual is not seeking treatment voluntarily, the deputy should

Copyright Lexipol, LLC 2019/12/23, All Rights Reserved.
Published with permission by Sierra County Sheriff's Office

provide the staff member with the written application for a 5150 commitment and remain present to provide clarification of the grounds for detention, upon request.

Absent exigent circumstances, the transporting deputy should not assist facility staff with the admission process, including restraint of the individual. However, if the individual is transported and delivered while restrained, the deputy may assist with transferring the individual to facility restraints and will be available to assist during the admission process, if requested. Under normal circumstances, deputies will not apply facility-ordered restraints.

407.6.1 PROCESS OVERVIEW

OVERVIEW

When any person, as a result of mental disorder, is a danger to others, or to himself or herself, or gravely disabled, a peace officer, member of the attending staff, as defined by regulation, or an evaluation facility designated by the county, designated members of a mobile crisis team provided by Section 5651.7, or other professional person designated by the county may, upon probable cause, take, or cause to be taken, the person into custody and place him or her in a facility designated by the county and approved by the State Department of Mental Health as a facility for 72-hour treatment and evaluation.

SCOPE OF INFLUENCE

- Involuntary hospitalizations, otherwise known as 5150's, are designed for individuals who, as a result of a mental disorder, meet the following criteria:
  - Are a danger to self.
  - Are a danger to others.
  - Are gravely disabled.

ASSESSING LEVEL OF RISKS

- **Based on Current Events**
  - 5150 assessments are made based on current events. Somebody cannot be determined to be 5150 eligible or not 5150 eligible based on prior contact with the individual, even if a prior assessment was done within the same day, week, etc.
- **Risk Factors**
  - Risk factors to be taken into consideration include, but are not limited to, the following:
  - History of prior attempts.
  - Potential lethality of prior attempts.
  - Level of stability (i.e., are there indications of psychosis or a history of poor impulse control in the context of other risk factors).

Copyright Lexipol, LLC 2019/12/23, All Rights Reserved.
Published with permission by Sierra County Sheriff's Office

- Recent significant loss (e.g., loss of job, significant other, etc.).
- Expressions of hopelessness.
- Family history of suicide.
- The person has thought of a way they would kill themselves.
- The person has the method and the means (i.e., the person has threatened to shoot themselves and they have access to a gun).
- Collateral Party Information
  - Collateral/third-party information can be taken into consideration and evaluated along with other risk factors. The credibility of the third-party information must be taken into consideration. (A report that the person was stopped earlier in the day by a passerby as they were attempting to jump off of a 40 foot cliff is compelling indication that the person may need to be placed on a hold. A report from the person's ex spouse who has a history of abuse towards the party being assessed may not be as credible). These situations will need to be evaluated carefully and on a case by case basis.

- **Accessing Supervision**
  - If the handling Deputy is unsure whether or not an individual should be placed on a 5150 hold a supervisor shall be consulted.
- **Face-to-Face Assessments**
  - 5150 assessments are done in person, not over the phone. Phone contact can occur in the context of getting initial information and to assess whether or not a 5150 assessment needs to take place. If there are any indications somebody may meet 5150 criteria, the assessment must be done in person. The decision not to place somebody on a hold in the context of the presence of risk factors cannot be done over the telephone.
- **Documentation of Risk and Protective Factors**
  - All present risk factors/rationale for placing the person on a hold must be clearly documented. Additionally, absence of known risk factors/rationale for not placing the person on a hold must be clearly documented.

407.7 DOCUMENTATION

The deputy shall complete an application for a 72-Hour detention for evaluation and treatment, provide it to the facility staff member assigned to that patient and retain a copy of the application for inclusion in the case report.

The application shall include the circumstances for deputy involvement; the probable cause to believe the person is, as a result of a mental health disorder, a danger to others or him/herself or

Copyright Lexipol, LLC 2019/12/23, All Rights Reserved.
Published with permission by Sierra County Sheriff's Office

gravely disabled; and all information used for the determination of probable cause (Welfare and Institutions Code § 5150; Welfare and Institutions Code § 5150.05).

The deputy should also provide a verbal summary to any evaluating staff member regarding the circumstances leading to the involuntary detention.

407.7.1 ADVISEMENT

The deputy taking a person into custody for evaluation shall advise the person of:

(a) The deputy's name and agency.

(b) The fact that the person is not under criminal arrest but is being taken for examination by mental health professionals and the mental health staff will advise him/her of their rights.

(c) The name of the facility to which the person is being taken.

(d) If the person is being taken into custody at his/her residence, he/she should also be advised that he/she may take a few personal items, which the deputy must approve, and may make a telephone call or leave a note indicating where he/she is being taken. The deputy should also ask if the person needs assistance turning off any appliance or water.

The advisement shall be given in a language the person understands. If the person cannot understand an oral advisement, the information shall be provided in writing (Welfare and Institutions Code § 5150).

407.8 CRIMINAL OFFENSES

Deputies investigating an individual who is suspected of committing a minor criminal offense and who is being taken on a 5150 commitment should resolve the criminal matter by issuing a warning or a Notice to Appear as appropriate.

When an individual who may qualify for a 5150 commitment has committed a serious criminal offense that would normally result in an arrest and transfer to a jail facility, the deputy should:

(a) Arrest the individual when there is probable cause to do so.

(b) Notify the appropriate supervisor of the facts supporting the arrest and the facts that would support the 5150 commitment.

(c) Facilitate the individual's transfer to jail.

(d) Thoroughly document in the related reports the circumstances that indicate the individual may qualify for a 5150 commitment.

In the supervisor's judgment, the individual may instead be arrested or booked and transported to the appropriate mental health facility. The supervisor should consider the seriousness of the offense, the treatment options available, the ability of this [department/office] to regain custody of the individual, [department/office] resources (e.g., posting a guard) and other relevant factors in making this decision.

Copyright Lexipol, LLC 2019/12/23, All Rights Reserved.
Published with permission by Sierra County Sheriff's Office

407.9 5150 TRANSPORTATION & PROCEDURE GUIDELINES

- **Sheriff's Office 5150 W&I Procedure**
  - All Persons Detained For Civil Protective Custody Under W&I 5150 Will Go Straight To Tahoe Forest Hospital Emergency Room In Truckee For Evaluation/ Placement By The Access Team Of Placer County.
  - The Deputy Sheriff Who Makes The Initial Detention Shall Have Dispatch Telephone The Truckee Emergency Room At (530) 582-3209 And Advise They Are Going To Bring In A 5150 W&I Detention.
  - The Sheriff's Office Staff Will Not Ask For A Sierra County Mental Health Worker To Respond To The Sheriff's Office Or Scene, Nor Will We Transport The Detainee To Sierra County Mental Health Offices.
  - The Sheriff's Office Will Notify Sierra County Mental Health And Advise Of The Detention And That The Detainee Is Going To Truckee E.R. For A 5150 Evaluation.
    - Off Hours Notification Will Go Through the Health and Human Services Director At:
      - Work (530)993-6742
      - Home (530) 993-4834
      - Cell (530) 414-1392
    - As A Last Resort Notification Goes To The On-Call Mental Health Worker
  - At the Request of ACCESS Please Complete a 5150 W&I Form and ensure the transporting Deputy has the **ORIGINAL** for the ACCESS case worker
  - **NOTE:** During A 5150 Evaluation If The On Scene Deputy Determines A Client Does Not Meet The Necessary Qualification To Be Detained And The Client Wants To Speak With A Case Worker The On Scene Deputy Will Provide The Following Crisis Hotline Information:
    - Crisis Hotline (530)283-5515
- **MEDICAL EMERGENCY**
  - Those Individuals Needing Medical Treatment Are To Be Transported Via Ambulance To The Appropriate Hospital Where Hospital Staff Will Conduct The 5150 Evaluation After The Patient Is Stabilized. The Handling Deputy Will Document The Circumstances Of The Case In An Incident Report.
- **ARRANGING PLACEMENT/TRANSPORTATION / STANDBY**
  - All clients, both from eastern and western Sierra County will be transported to Tahoe Forest Hospital in Truckee, where the ACCESS Unit will assume responsibility for the 5150 assessment.
  - ACCESS personnel will assess the 5150 W&I hold and locate a bed at an appropriate Medi-Cal and/or Medicare facility.

Copyright Lexipol, LLC 2019/12/23, All Rights Reserved.
Published with permission by Sierra County Sheriff's Office

- Upon completion of the transport to Tahoe Forest Hospital the responsible Deputy will be required to standby until ACCESS Personnel determine placement is required and an ambulance is available to transport the client to a facility. Upon conformation that transportation is available and hospital staff determines the client/patient is not a flight/danger risk the responsible Deputy may clear the call and return to their patrol duties. ***The responsible deputy shall document the name and title of the releasing agent from the hospital in their corresponding incident report.***

- **RELATED REFERENCE MATERIALS**
  - Related Welfare and Institutions Code (W&I) Sections
    - 1756: Division of Juvenile Justice wards in need of mental health treatment.
    - 5150: Three day involuntary hold due to being a danger to self, others, or being gravely disabled.
    - 5250: Fourteen day involuntary hold.
    - 5270.15: Certification for an additional 30 day involuntary hold.
    - 5353: Thirty day temporary conservatorship.
    - 5358: Full Conservatorship; renewable annually.
    - 5008(h) (1) (b): Murphy Conservatorship, a previous PC 1370 still considered dangerous.
    - 5304: 180 Day Post Certification for Dangerousness; renewable at 6 month intervals.
    - 6000: Voluntary admission.
    - Related Penal Code (PC) Sections
    - 2972: Prisoner who was paroled and parole has ended yet is still considered dangerous.
    - 2974: Parolee previously living in community; in need of acute hospitalization.
    - 1026: Not Guilty by Reason of Insanity.
    - 1370: Felony Incompetent to Stand Trial.
    - 1370.01: Misdemeanor Incompetent to Stand Trial.
    - 4011.6 Jail Inmate in need of involuntary inpatient treatment.
    - 4011.8 Inmate from jail seeking voluntary treatment.

NOTE: Dispatch or the responsible Patrol Deputy will attempt to call out a Deputy to conduct the transport to Tahoe Forest Hospital. In the event a call out Deputy is not available the initial responding Deputy will be responsible for the transport.

Copyright Lexipol, LLC 2019/12/23, All Rights Reserved.
Published with permission by Sierra County Sheriff's Office

407.10 FIREARMS AND OTHER WEAPONS

Whenever a person is taken into custody for a 5150 commitment, the handling deputies should seek to determine if the person owns or has access to any firearm or other deadly weapon defined in Welfare and Institutions Code § 8100. Deputies should consider whether it is appropriate and consistent with current search and seizure law under the circumstances to seize any such firearms or other dangerous weapons (e.g., safekeeping, evidence, consent).

Deputies are cautioned that a search warrant may be needed before entering a residence or other place to search, unless lawful, warrantless entry has already been made (e.g., exigent circumstances, consent). A search warrant may also be needed before searching for or seizing weapons

The handling deputies shall issue a receipt describing the deadly weapon or any firearm seized, and list any serial number or other identification that is on the firearm. Deputies shall advise the person of the procedure for the return of any firearm or other weapon that has been taken into custody (Welfare and Institutions Code § 8102 (b)) (see Property and Evidence Policy).

407.10.1 PETITION FOR RETURN OF FIREARMS AND OTHER WEAPONS

Whenever the handling deputy has cause to believe that the future return of any confiscated weapon might endanger the person or others, the deputy shall detail those facts and circumstances in a report. The report shall be forwarded to the Patrol, which shall be responsible for initiating a petition to the Superior Court for a hearing in accordance with Welfare and Institutions Code § 8102(c), to determine whether the weapon will be returned.

The petition to the Superior Court shall be initiated within 30 days of the release of the individual from whom such weapon has been confiscated, unless the [Department/Office] makes an ex parte application to the court to extend the time to file such a petition, up to a maximum of 60 days. At the time any such petition is initiated, the [Department/Office] shall send written notice to the individual informing him/her of the right to a hearing on the issue, that he/she has 30 days to confirm with the court clerk any desire for a hearing and that the failure to do so will result in the forfeiture of any confiscated weapon.

407.11 TRAINING

This [department/office] will endeavor to provide Peace Officer Standards and Training (POST)-approved advanced officer training on interaction with persons with mental disabilities, 5150 commitments and crisis intervention.

Copyright Lexipol, LLC 2019/12/23, All Rights Reserved.
Published with permission by Sierra County Sheriff's Office

Cite and Release Policy

408.1 PURPOSE AND SCOPE

This policy provides guidance on when to release adults who are arrested for a criminal misdemeanor offense on a written notice to appear (citation) and when to hold for court or bail.

408.2 POLICY

It is the policy of the Sierra County Sheriff's Office to release all persons arrested on misdemeanor or other qualifying charges on a citation with certain exceptions (Penal Code § 853.6).

If there is a reason for non-release, the [Department/Office]'s mission to protect the community will be the primary consideration when determining whether to release any individual in lieu of holding for court or bail.

408.3 RELEASE BY CITATION

Except in cases where a reason for non-release as described below exists, adults arrested for a misdemeanor offense, including a private persons arrest, shall be released from custody on a citation (Penal Code § 853.6).

The citing deputy shall, at the time the defendant signs the notice to appear, call attention to the time and place for appearance and take any other steps he/she deems necessary to ensure that the defendant understands his/her written promise to appear.

408.3.1 FIELD CITATIONS

In most cases an adult arrested for a misdemeanor offense may be released in the field on a citation in lieu of physical arrest when booking and fingerprinting is not practicable or immediately required provided the individual can be satisfactorily identified, there is no outstanding arrest warrant for the individual and none of the below described disqualifying circumstances are present (Penal Code § 853.6; Penal Code § 1270.1). In such cases the arresting deputy should check the booking required box on the citation form to indicate that the person will be photographed and fingerprinted at a later time when ordered by the court.

When a booking photo or fingerprints are needed for the furtherance of any investigation, the person should be released on citation after booking instead of on a field citation.

408.3.2 RELEASE AFTER BOOKING

In some cases it may not be feasible or desirable to release a person in the field. The person should instead be released on citation after booking at the jail. All bookings shall be approved by the Shift Sergeant or the authorized designee.

408.4 NON-RELEASE

Copyright Lexipol, LLC 2019/12/23, All Rights Reserved.
Published with permission by Sierra County Sheriff's Office

408.4.1 DISQUALIFYING OFFENSES

An adult arrested on any of the following disqualifying charges shall not be released on citation and shall be transported to the appropriate detention facility or held for court or bail after booking (Penal Code § 1270.1):

(a) Misdemeanor domestic battery (Penal Code § 243(e)(1))

(b) Felony domestic battery (Penal Code § 273.5)

(c) Serious or violent felonies (Penal Code § 1270.1(a)(1))

(d) Felony intimidation of witnesses and victims (Penal Code § 136.1)

(e) Rape of a spouse (Penal Code § 262)

(f) Violation of a protective order and the arrested person has made threats, used violence, or has gone to the protected person’s workplace or residence (Penal Code § 273.6)

(g) Stalking (Penal Code § 646.9)

(h) Misdemeanor violations of a protective order relating to domestic violence if there is a reasonable likelihood the offense will continue or the safety of the individuals or property would be endangered (Penal Code § 853.6)

408.4.2 REASONS FOR NON-RELEASE

A person arrested for a misdemeanor shall be released on a citation unless there is a reason for non-release. The Shift Sergeant may authorize a release on citation regardless of whether a reason for non-release exists when it is determined to be in the best interest of the [Department/ Office] and does not present an unreasonable risk to the community (e.g., release of an intoxicated or ill person to a responsible adult).

Reasons for non-release include (Penal Code § 853.6(i)):

(a) The person arrested is so intoxicated that he/she could be a danger to him/herself or to others. Release may occur as soon as this condition no longer exists.

(b) The person arrested requires medical examination or medical care or is otherwise unable to care for his/her own safety

1. The Sierra County Sheriff's Office shall not release an arrestee from custody for the purpose of allowing that person to seek medical care at a hospital, and then immediately re-arrest the same individual upon discharge from the hospital, unless the hospital determines this action will enable it to bill and collect from a third-party payment source (Penal Code § 4011.10).

(c) The person is arrested for one or more of the offenses listed in Vehicle Code § 40302, Vehicle Code § 40303, and Vehicle Code § 40305.

(d) The person has been cited, arrested, or convicted for theft from a store or vehicle in the previous six months, or there is probable cause to believe the person is guilty of committing organized retail theft, as defined in Penal Code § 490.4(a).

Copyright Lexipol, LLC 2019/12/23, All Rights Reserved.
Published with permission by Sierra County Sheriff's Office

(e) There are one or more outstanding arrest warrants for the person or failures to appear in court on previous misdemeanor citations that have not been resolved (see Misdemeanor Warrants elsewhere in this policy).

(f) The person could not provide satisfactory evidence of personal identification.

1. If a person released on citation does not have satisfactory identification in his/her possession, a right thumbprint or fingerprint should be obtained on the citation form.

(g) The prosecution of the offense or offenses for which the person was arrested or the prosecution of any other offense or offenses would be jeopardized by the immediate release of the person arrested.

(h) There is a reasonable likelihood that the offense or offenses would continue or resume, or that the safety of persons or property would be imminently endangered by the release of the person arrested.

(i) The person arrested demands to be taken before a magistrate or has refused to sign the notice to appear.

(j) There is reason to believe that the person would not appear at the time and place specified in the notice to appear. The basis for this determination shall be specifically documented. An arrest warrant or failure to appear that is currently pending shall constitute reason to believe that the person will not appear. Other reasons may include:

(a) Previous failure to appear is on record

(b) The person lacks ties to the area, such as a residence, job, or family

(c) Unusual circumstances lead the deputy responsible for the release of prisoners to conclude that the suspect should be held for further investigation

When a person is arrested on a misdemeanor offense and is not released by criminal citation, the reason for non-release shall be noted on the booking form. This form shall be submitted to the Shift Sergeant for approval and included with the case file in the Administrative Secretary.

408.5 MISDEMEANOR WARRANTS

An adult arrested on a misdemeanor warrant may be released, subject to Shift Sergeant approval, unless any of the following conditions exist:

(a) The misdemeanor cited in the warrant involves violence.

(b) The misdemeanor cited in the warrant involves a firearm.

(c) The misdemeanor cited in the warrant involves resisting arrest.

(d) The misdemeanor cited in the warrant involves giving false information to a peace deputy.

(e) The person arrested is a danger to him/herself or others due to intoxication or being under the influence of drugs or narcotics.

Copyright Lexipol, LLC 2019/12/23, All Rights Reserved.
Published with permission by Sierra County Sheriff's Office

(f) The person requires medical examination or medical care or was otherwise unable to care for his/her own safety.

(g) The person has other ineligible charges pending against him/her.

(h) There is reasonable likelihood that the offense or offenses would continue or resume, or that the safety of persons or property would be immediately endangered by the release of the person.

(i) The person refuses to sign the notice to appear.

(j) The person cannot provide satisfactory evidence of personal identification.

(k) The warrant of arrest indicates that the person is not eligible to be released on a notice to appear.

Release under this section shall be done in accordance with the provisions of this policy.

408.6 JUVENILE CITATIONS

Completion of criminal citations for juveniles is generally not appropriate with the following exceptions:

- Misdemeanor traffic violations of the Vehicle Code
- Violations of the Sierra County codes

All other misdemeanor violations for juveniles shall be documented with a case number and the case should be referred to the Patrol for further action including diversion.

408.7 REQUESTING CASE NUMBERS

Many cases involving a criminal citation release can be handled without requesting a case number. Traffic situations and local code violations can be documented on the reverse side of the records copy of the citation. Most Penal Code sections will require a case number to document the incident properly in a report. This section does not preclude a deputy from requesting a case number if he/she feels the situation should be documented more thoroughly in a case report.

Copyright Lexipol, LLC 2019/12/23, All Rights Reserved.
Published with permission by Sierra County Sheriff's Office

Foreign Diplomatic and Consular Representatives

409.1 PURPOSE AND SCOPE

This policy provides guidelines to ensure that members of the Sierra County Sheriff's Office extend appropriate privileges and immunities to foreign diplomatic and consular representatives in accordance with international law.

409.2 POLICY

The Sierra County Sheriff's Office respects international laws related to the special privileges and immunities afforded foreign diplomatic and consular representatives assigned to the United States.

All foreign diplomatic and consular representatives shall be treated with respect and courtesy, regardless of any privileges or immunities afforded them.

409.3 CLAIMS OF IMMUNITY

If a member comes into contact with a person where law enforcement action may be warranted and the person claims diplomatic or consular privileges and immunities, the member should, without delay:

(a) Notify a supervisor.

(b) Advise the person that his/her claim will be investigated and he/she may be released in accordance with the law upon confirmation of the person's status.

(c) Request the person's identification card, either issued by the U.S. Department of State (DOS), Office of the Chief of Protocol, or in the case of persons accredited to the United Nations, by the U.S. Mission to the United Nations. These are the only reliable documents for purposes of determining privileges and immunities.

(d) Contact the DOS Diplomatic Security Command Center at 571-345-3146 or toll free at 866-217-2089, or at another current telephone number and inform the center of the circumstances.

(e) Verify the immunity status with DOS and follow any instructions regarding further detention, arrest, prosecution and/or release, as indicated by the DOS representative. This may require immediate release, even if a crime has been committed.

Identity or immunity status should not be presumed from the type of license plates displayed on a vehicle. If there is a question as to the status or the legitimate possession of a Diplomat or Consul license plate, a query should be run via the National Law Enforcement Telecommunications System (NLETS), designating "US" as the state.

Copyright Lexipol, LLC 2019/12/23, All Rights Reserved.
Published with permission by Sierra County Sheriff's Office

409.4 ENFORCEMENT

If the DOS is not immediately available for consultation regarding law enforcement action, members shall be aware of the following:

(a) Generally, all persons with diplomatic and consular privileges and immunities may be issued a citation or notice to appear. However, the person may not be compelled to sign the citation.

(b) All persons, even those with a valid privilege or immunity, may be reasonably restrained in exigent circumstances for purposes of self-defense, public safety or the prevention of serious criminal acts.

(c) An impaired foreign diplomatic or consular representative may be prevented from driving a vehicle, even if the person may not be arrested due to privileges and immunities.

1. Investigations, including the request for field sobriety tests, chemical tests and any other tests regarding impaired driving may proceed but they shall not be compelled.

(d) The following persons may not be detained or arrested, and any property or vehicle owned by these persons may not be searched or seized:

1. Diplomatic-level staff of missions to international organizations and recognized family members
2. Diplomatic agents and recognized family members
3. Members of administrative and technical staff of a diplomatic mission and recognized family members
4. Career consular officers, unless the person is the subject of a felony warrant

(e) The following persons may generally be detained and arrested:

1. International organization staff; however, some senior officers are entitled to the same treatment as diplomatic agents.
2. Support staff of missions to international organizations
3. Diplomatic service staff and consular employees; however, special bilateral agreements may exclude employees of certain foreign countries.
4. Honorary consular officers
5. Whenever a deputy arrests and incarcerates, or detains for investigation for over two hours, a person with diplomatic and consular privileges and immunities, the deputy shall promptly advise the person that he/she is entitled to have his/her government notified of the arrest or detention (Penal Code § 834c). If the individual wants his/her government notified, the deputy shall begin the notification process.

Copyright Lexipol, LLC 2019/12/23, All Rights Reserved.
Published with permission by Sierra County Sheriff's Office

409.5 DOCUMENTATION

All contacts with persons who have claimed privileges and immunities afforded foreign diplomatic and consular representatives should be thoroughly documented and the related reports forwarded to DOS.

409.6 DIPLOMATIC IMMUNITY TABLE

Reference table on diplomatic immunity:

Category	Arrested or Detained	Enter Residence Subject to Ordinary Procedures	Issued Traffic Citation	Subpoenaed as Witness	Prosecuted	Recognized Family Members
Diplomatic Agent	No (note (b))	No	Yes	No	No	Same as sponsor (full immunity & inviolability)
Member of Admin and Tech Staff	No (note (b))	No	Yes	No	No	Same as sponsor (full immunity & inviolability)
Service Staff	Yes (note (a))	Yes	Yes	Yes	No for official acts. Yes otherwise (note (a))	No immunity or inviolability (note (a))
Career Consul Officer	Yes if for a felony and pursuant to a warrant (note (a))	Yes (note (d))	Yes	No for official acts Testimony may not be compelled in any case	No for official acts. Yes otherwise (note (a))	No immunity or inviolability
Honorable Consul Officer	Yes	Yes	Yes	No for official acts Yes otherwise.	No for official acts Yes otherwise	No immunity or inviolability
Consulate Employees	Yes (note (a))	Yes	Yes	No for official acts Yes otherwise.	No for official acts. Yes otherwise (note (a))	No immunity or inviolability (note (a))
Int'l Org Staff (note (b))	Yes (note (c))	Yes (note (c))	Yes	Yes (note (c))	No for official acts. Yes otherwise (note (c))	No immunity or inviolability

Copyright Lexipol, LLC 2019/12/23, All Rights Reserved.
Published with permission by Sierra County Sheriff's Office

Diplomatic-Level Staff of Missions to Int'l Org	No (note (b))	No	Yes	No	No	Same as sponsor (full immunity & inviolability)
Support Staff of Missions to Int'l Orgs	Yes	Yes	Yes	Yes	No for official acts Yes otherwise	No immunity or inviolability

Notes for diplomatic immunity table:

(a) This table presents general rules. The employees of certain foreign countries may enjoy higher levels of privileges and immunities on the basis of special bilateral agreements.

(b) Reasonable constraints, however, may be applied in emergency circumstances involving self-defense, public safety, or in the prevention of serious criminal acts.

(c) A small number of senior officers are entitled to be treated identically to diplomatic agents.

(d) Note that consul residences are sometimes located within the official consular premises. In such cases, only the official office space is protected from police entry.

Copyright Lexipol, LLC 2019/12/23, All Rights Reserved.
Published with permission by Sierra County Sheriff's Office

Rapid Response and Deployment

410.1 PURPOSE AND SCOPE

Violence that is committed in schools, workplaces and other locations by individuals or a group of individuals who are determined to target and kill persons and to create mass casualties presents a difficult situation for law enforcement. The purpose of this policy is to identify guidelines and factors that will assist responding deputies in situations that call for rapid response and deployment.

410.2 POLICY

The Sierra County Sheriff's Office will endeavor to plan for rapid response to crisis situations, and to coordinate response planning with other emergency services as well as with those that are responsible for operating sites that may be the target of a critical incident.

Nothing in this policy shall preclude the use of reasonable force, deadly or otherwise, by members of the [Department/Office] in protecting themselves or others from death or serious injury.

410.3 FIRST RESPONSE

If there is a reasonable belief that acts or threats by a suspect are placing lives in imminent danger, first responding deputies should consider reasonable options to reduce, prevent or eliminate the threat. Deputies must decide, often under a multitude of difficult and rapidly evolving circumstances, whether to advance on the suspect, take other actions to deal with the threat or wait for additional resources.

If a suspect is actively engaged in the infliction of serious bodily harm or other life-threatening activity toward others, deputies should take immediate action, if reasonably practicable, while requesting additional assistance.

Deputies should remain aware of the possibility that an incident may be part of a coordinated multi-location attack that may require some capacity to respond to other incidents at other locations.

When deciding on a course of action deputies should consider:

(a) Whether to advance on or engage a suspect who is still a possible or perceived threat to others. Any advance or engagement should be based on information known or received at the time.

(b) Whether to wait for additional resources or personnel. This does not preclude an individual deputy from taking immediate action.

(c) Whether individuals who are under imminent threat can be moved or evacuated with reasonable safety.

(d) Whether the suspect can be contained or denied access to victims.

(e) Whether the deputies have the ability to effectively communicate with other personnel or resources.

Copyright Lexipol, LLC 2019/12/23, All Rights Reserved.
Published with permission by Sierra County Sheriff's Office

(f) Whether planned tactics can be effectively deployed.

(g) The availability of rifles, shotguns, shields, breaching tools, control devices and any other appropriate tools, and whether the deployment of these tools will provide a tactical advantage.

In a case of a barricaded suspect with no hostages and no immediate threat to others, deputies should consider summoning and waiting for additional assistance (special tactics and/or hostage negotiation team response).

410.4 CONSIDERATIONS

When dealing with a crisis situation members should:

(a) Assess the immediate situation and take reasonable steps to maintain operative control of the incident.

(b) Obtain, explore and analyze sources of intelligence and known information regarding the circumstances, location and suspect involved in the incident.

(c) Attempt to attain a tactical advantage over the suspect by reducing, preventing or eliminating any known or perceived threat.

(d) Attempt, if feasible and based upon the suspect’s actions and danger to others, a negotiated surrender of the suspect and release of the hostages.

410.5 PLANNING

The Patrol Division Commander should coordinate critical incident planning. Planning efforts should consider:

(a) Identification of likely critical incident target sites, such as schools, shopping centers, entertainment and sporting event venues.

(b) Availability of building plans and venue schematics of likely critical incident target sites.

(c) Communications interoperability with other law enforcement and emergency service agencies.

(d) Training opportunities in critical incident target sites, including joint training with site occupants.

(e) Evacuation routes in critical incident target sites.

(f) Patrol first-response training.

(g) Response coordination and resources of emergency medical and fire services.

(h) Equipment needs.

(i) Mutual aid agreements with other agencies.

(j) Coordination with private security providers in critical incident target sites.

Copyright Lexipol, LLC 2019/12/23, All Rights Reserved.
Published with permission by Sierra County Sheriff's Office

410.6 TRAINING

The Training Sergeant should include rapid response to critical incidents in the training plan. This training should address:

(a) Orientation to likely critical incident target sites, such as schools, shopping centers, entertainment and sporting event venues.

(b) Communications interoperability with other law enforcement and emergency service agencies.

(c) Patrol first-response training, including patrol rifle, shotgun, breaching tool and control device training.

1. This should include the POST terrorism incident training required for deputies assigned to field duties (Penal Code § 13519.12).

(d) First aid, including gunshot trauma.

(e) Reality-based scenario training (e.g., active shooter, disgruntled violent worker).

Copyright Lexipol, LLC 2019/12/23, All Rights Reserved.
Published with permission by Sierra County Sheriff's Office

Immigration Violations

411.1 PURPOSE AND SCOPE

The purpose of this policy is to provide guidelines to members of the Sierra County Sheriff's Office relating to immigration and interacting with federal immigration officials.

411.1.1 DEFINITIONS

The following definitions apply to this policy (Government Code § 7284.4):

Criminal immigration violation - Any federal criminal immigration violation that penalizes a person’s presence in, entry, or reentry to, or employment in, the United States. This does not include any offense where a judicial warrant already has been issued.

Immigration enforcement - Any and all efforts to investigate, enforce, or assist in the investigation or enforcement of any federal civil immigration law, including any and all efforts to investigate, enforce, or assist in the investigation or enforcement of any federal criminal immigration law that penalizes a person's presence in, entry or reentry to, or employment in the United States.

Judicial warrant - An arrest warrant for a violation of federal criminal immigration law and issued by a federal judge or a federal magistrate judge.

411.2 POLICY

It is the policy of the Sierra County Sheriff's Office that all members make personal and professional commitments to equal enforcement of the law and equal service to the public. Confidence in this commitment will increase the effectiveness of this office in protecting and serving the entire community and recognizing the dignity of all persons, regardless of their national origin or immigration status.

411.3 VICTIMS AND WITNESSES

To encourage crime reporting and cooperation in the investigation of criminal activity, all individuals, regardless of their immigration status, must feel secure that contacting or being addressed by members of law enforcement will not automatically lead to immigration inquiry and/or deportation. While it may be necessary to determine the identity of a victim or witness, members shall treat all individuals equally and without regard to race, ethnicity, or national origin in any way that would violate the United States or California constitutions.

411.4 IMMIGRATION INQUIRIES PROHIBITED

Deputies shall not inquire into an individual’s immigration status for immigration enforcement purposes (Government Code § 7284.6).

411.4.1 CALIFORNIA LAW ENFORCEMENT TELECOMMUNICATIONS SYSTEM (CLETS)

Members shall not use information transmitted through CLETS for immigration enforcement purposes except for criminal history information and only when consistent with the California Values Act (Government Code § 15160).

Copyright Lexipol, LLC 2019/12/23, All Rights Reserved.
Published with permission by Sierra County Sheriff's Office

Members shall not use the system to investigate immigration violations of 8 USC § 1325 (improper entry) if that violation is the only criminal history in an individual's record (Government Code § 15160).

411.5 FEDERAL REQUESTS FOR ASSISTANCE

Absent an urgent issue of officer safety or other emergency circumstances, requests by federal immigration officials for assistance from this Office should be directed to a supervisor. The supervisor is responsible for determining whether the requested assistance would be permitted under the California Values Act (Government Code § 7284.2 et seq.).

411.6 U VISA AND T VISA NONIMMIGRANT STATUS

Under certain circumstances, federal law allows temporary immigration benefits, known as a U visa, to victims and witnesses of certain qualifying crimes (8 USC § 1101(a)(15)(U)).

Similar immigration protection, known as a T visa, is available for certain qualifying victims of human trafficking (8 USC § 1101(a)(15)(T)).

Any request for assistance in applying for U visa or T visa status should be forwarded in a timely manner to the supervisor assigned to oversee the handling of any related case. The supervisor should:

(a) Consult with the assigned investigator to determine the current status of any related case and whether further documentation is warranted.

(b) Contact the appropriate prosecutor assigned to the case, if applicable, to ensure the certification or declaration has not already been completed and whether a certification or declaration is warranted.

(c) Address the request and complete the certification or declaration, if appropriate, in a timely manner.

1. The instructions for completing certification and declaration forms can be found on the U.S. Department of Homeland Security (DHS) website.

2. Form I-918 Supplement B certification shall be completed if the victim qualifies under Penal Code § 679.10 (multiple serious offenses). Form I-914 Supplement B certification shall be completed if the victim qualifies under Penal Code § 236.5 or Penal Code § 679.11 (human trafficking).

(d) Ensure that any decision to complete, or not complete, a certification or declaration form is documented in the case file and forwarded to the appropriate prosecutor. Include a copy of any completed form in the case file.

(e) Inform the victim liaison of any requests and their status.

411.6.1 TIME FRAMES FOR COMPLETION

Deputies and their supervisors who are assigned to investigate a case of human trafficking as defined by Penal Code § 236.1 shall complete the above process and the documents needed for indicating the individual is a victim for the T visa application within 15 business days of the first encounter with the victim, regardless of whether it is requested by the victim (Penal Code § 236.5).

Copyright Lexipol, LLC 2019/12/23, All Rights Reserved.
Published with permission by Sierra County Sheriff's Office

Deputies and their supervisors shall complete the above process and the documents needed certifying victim cooperation for a U visa or T visa application pursuant to Penal Code § 679.10 and Penal Code § 679.11 within 30 days of a request from the victim, victim's family, or authorized representative (as defined in Penal Code § 679.10 and Penal Code § 679.11) related to one of their assigned cases. If the victim is in removal proceedings, the certification shall be processed within seven days of the first business day following the day the request was received.

411.6.2 REPORTING TO LEGISLATURE
The supervisor or the authorized designee should ensure that certification requests are reported to the Legislature in January of each year and include the number of certifications signed and the number denied. The report shall comply with Government Code § 9795 (Penal Code § 679.10; Penal Code § 679.11).

411.6.3 POLICE REPORTS
Upon request, a Deputy or supervisor should provide a victim or authorized representative with a copy of the report filed by the victim within seven days of the request (Penal Code § 679.10).

411.7 TRAINING

The Undersheriff should ensure that all appropriate members receive training on immigration issues.

Training should include:

(a) Identifying civil versus criminal immigration violations.

(b) Factors that may be considered in determining whether a criminal immigration violation has been committed.

(c) Prohibitions contained in the California Values Act (Government Code § 7284 et seq.).

411.8 DETENTIONS AND ARRESTS

A Deputy shall not detain any individual, for any length of time, for a civil violation of federal immigration laws or a related civil warrant (Government Code § 7284.6).

A Deputy who has a reasonable suspicion that an individual already lawfully contacted or detained has committed a criminal violation of 8 USC § 1326(a) (unlawful reentry) that may be subject to an enhancement due to a previous conviction of an aggravated felony under 8 USC § 1326(b)(2), may detain the person for a reasonable period of time to contact federal immigration officials to verify whether the United States Attorney General has granted the individual permission for reentry and whether the violation is subject to enhancement (Government Code § 7284.6). No individual who is otherwise ready to be released should continue to be detained only because questions about the individual's status are unresolved.

If the Deputy has facts that establish probable cause to believe that a person already lawfully detained has violated 8 USC § 1326(a) and the penalty may be subject to enhancement due to

Copyright Lexipol, LLC 2019/12/23, All Rights Reserved.
Published with permission by Sierra County Sheriff's Office

prior conviction for specified aggravated felonies, he/she may arrest the individual for that offense (Government Code § 7284.6).

A Deputy shall not detain any individual, for any length of time, for any other criminal immigration violation of federal immigration laws (Government Code § 7284.6).

A Deputy should notify a supervisor as soon as practicable whenever an individual is arrested for violation of 8 USC § 1326(a).

411.8.1 SUPERVISOR RESPONSIBILITIES

When notified that a Deputy has arrested an individual for violation of 8 USC § 1326(a) or under the authority of a judicial warrant, the supervisor should determine whether it is appropriate to:

(a) Transfer the person to federal authorities.

(b) Transfer the person to jail.

411.9 INFORMATION SHARING

No member of this office will prohibit, or in any way restrict, any other member from doing any of the following regarding the citizenship or immigration status, lawful or unlawful, of any individual (8 USC § 1373; Government Code § 7284.6):

(a) Sending information to, or requesting or receiving such information from federal immigration officials

(b) Maintaining such information in office records

(c) Exchanging such information with any other federal, state, or local government entity

Nothing in this policy restricts sharing information that is permissible under the California Values Act.

411.9.1 IMMIGRATION DETAINERS

No individual should be held based solely on a federal immigration detainer under 8 CFR 287.7 (Government Code § 7284.6).

Notification to a federal authority may be made prior to release of an individual who is the subject of a notification request only if the individual meets one of the following conditions (Government Code § 7282.5; Government Code § 7284.6):

(a) The individual has been arrested and had a judicial probable cause determination for a serious or violent felony identified in Penal Code § 667.5(c) or Penal Code § 1192.7(c).

(b) The individual has been arrested and had a judicial probable cause determination for a felony punishable by time in a state prison.

(c) The individual has been convicted of an offense as identified in Government Code § 7282.5(a).

(d) The individual is a current registrant on the California Sex and Arson Registry.

Copyright Lexipol, LLC 2019/12/23, All Rights Reserved.
Published with permission by Sierra County Sheriff's Office

(e) The individual is identified by the U.S. Department of Homeland Security's Immigration and Customs Enforcement as the subject of an outstanding federal felony arrest warrant.

411.9.2 NOTICE TO INDIVIDUALS

Individuals in custody shall be given a copy of documentation received from U.S. Immigration and Customs Enforcement (ICE) regarding a hold, notification, or transfer request along with information as to whether the Sierra County Sheriff's Office intends to comply with the request (Government Code § 7283.1).

If the Sierra County Sheriff's Office provides ICE with notification that an individual is being, or will be, released on a certain date, the same notification shall be provided in writing to the individual and to his/her attorney or to one additional person who the individual may designate (Government Code § 7283.1).

411.9.3 ICE INTERVIEWS

Before any interview regarding civil immigration violations takes place between ICE personnel and an individual in custody, the Sierra County Sheriff's Office shall provide the individual with a written consent form that explains the purpose of the interview, that the interview is voluntary, and that he/she may decline to be interviewed or may choose to be interviewed only with his/her attorney present. The consent form must be available in the languages specified in Government Code § 7283.1.

411.9.4 TRANSFERS TO IMMIGRATION AUTHORITIES

Members shall not transfer an individual to immigration authorities unless one of the following circumstances exist (Government Code § 7282.5; Government Code § 7284.6):

(a) Transfer is authorized by a judicial warrant or judicial probable cause determination.

(b) The individual has been convicted of an offense as identified in Government Code § 7282.5(a).

(c) The individual is a current registrant on the California Sex and Arson Registry.

(d) The individual is identified by the U.S. Department of Homeland Security's Immigration and Customs Enforcement as the subject of an outstanding federal felony arrest warrant.

411.9.5 REPORTING TO CALIFORNIA DEPARTMENT OF JUSTICE

The Undersheriff shall ensure that data regarding the number of transfers of an individual to immigration authorities, as permitted by Government Code § 7284.6(a)(4), and the offense that allowed for the transfer is collected and provided to the Executive Assistant to the Sheriff for required reporting to the DOJ (Government Code § 7284.6(c)(2)(see the records Policy).

Copyright Lexipol, LLC 2019/12/23, All Rights Reserved.
Published with permission by Sierra County Sheriff's Office

Emergency Utility Service

412.1 PURPOSE AND SCOPE

The County Public Works Department has personnel available to handle emergency calls 24 hours per day. Calls for service during non-business hours are frequently directed to the Sheriff's Department. Requests for such service received by this department should be handled in the following manner.

412.1.1 BROKEN WATER LINES

The Sheriff's Office maintains current emergency contact information for the various persons responsible for the repair and maintenance of public and private water supplies. Every effort shall be made to contact those responsible individuals.

Deputies should remain onscene of any water hazard that posed a safety hazard to the public until such time the water supply is shut off and the hazard is resolved, or local Department of Public Works personnel place sufficient warning placards or barracades on site.

412.1.2 ELECTRICAL LINES

County Public Works does not maintain electrical lines to street light poles. When a power line poses a hazard, a deputy should be dispatched to protect against personal injury or property damage that might be caused by power lines. The Electric Company or Public Works should be promptly notified, as appropriate.

412.1.3 EMERGENCY NUMBERS

A current list of emergency personnel who are to be called for municipal utility emergencies is maintained by Dispatch.

A current list of emergency personnel who are to be called for privately owned utility emergencies is maintained by the Dispatch Center.

Copyright Lexipol, LLC 2019/12/23, All Rights Reserved.
Published with permission by Sierra County Sheriff's Office

Welfare Fraud Investigations

413.1 PURPOSE AND SCOPE

(a) To define the authority, role, organization, and functions of the Sierra County Sheriff's Department Special Investigations Unit SIU.

(b) To clarify the meaning of fraud in public social services programs (including public assistance).

(c) To establish a basis for a sound and uniform relationship with law enforcement offices.

(d) To establish basic standards for operations and procedures for fraud prevention and detection to ensure prompt and consistent action in situations where there are valid reasons to suspect fraud has been practiced.

(e) To provide a flow of consistent and precise data on the extent of fraud and the status of work relating to its prevention, control and handling.

413.1.1 AUTHORITY

(a) The Sheriff's Department, in accordance with a current agreement with the Department of Health and Human Services, shall establish and maintain a Special Investigative Unit (SIU) consisting of Welfare Fraud Investigators.

(b) The Sheriff's Personnel assigned to this unit will cooperate with Department of Health and Human Services eligibility workers and staff for the purpose of investigating referrals of suspected fraud in obtaining public benefits.

(c) Welfare Fraud Investigators assigned to the SIU are defined as Peace Officers pursuant to PC 830.1(a).

413.1.2 DEPARTMENTAL ROLES

The Sierra County Health and Human Services Department (HHS) is responsible for making all determinations as to eligibility or ineligibility for assistance and for establishing the amount of overpayment/over issuance where ineligibility for any benefit is found. The HHS is also responsible for preventing and discovering fraudulent actions by recipients to the furthest extent possible, and for taking prompt and decisive steps to investigate and establish the facts regarding any situation in which it appears possible that benefits are being received on the basis of incorrect, incomplete or false data. When the HHS has grounds to suspect that eligibility was established or an overpayment/over issuance of assistance, regardless of amount, was due to fraud, the HHS is responsible for referring the case to the Special Investigations Unit (SIU) for an investigation and, where evidence dictates, requesting a complaint from the prosecuting authority. SIU is responsible for working cooperatively with staff from HHS to fully and completely investigate cases of suspected fraud. At the request of the prosecuting authority, the SIU is responsible for providing documentary and physical evidence for use in criminal proceedings.

413.1.3 ORGANIZATION

Copyright Lexipol, LLC 2019/12/23, All Rights Reserved.
Published with permission by Sierra County Sheriff's Office

Aircraft Accidents

414.1 PURPOSE AND SCOPE

The purpose of this policy is to provide [department/office] members with guidelines for handling aircraft accidents.

This policy does not supersede, and is supplementary to, applicable portions of the Crime and Disaster Scene Integrity, Emergency Management Plan and Hazardous Material Response policies.

414.1.1 DEFINITIONS

Definitions related to this policy include:

Aircraft - Any fixed wing aircraft, rotorcraft, balloon, blimp/dirigible or glider that is capable of carrying a person or any unmanned aerial vehicle other than those intended for non-commercial recreational use.

414.2 POLICY

It is the policy of the Sierra County Sheriff's Office to provide an appropriate emergency response to aircraft accidents. This includes emergency medical care and scene management.

414.3 ARRIVAL AT SCENE

Deputies or other authorized members tasked with initial scene management should establish an inner and outer perimeter to:

(a) Protect persons and property.

(b) Prevent any disturbance or further damage to the wreckage or debris, except to preserve life or rescue the injured.

(c) Preserve ground scars and marks made by the aircraft.

(d) Manage the admission and access of public safety and medical personnel to the extent necessary to preserve life or to stabilize hazardous materials.

(e) Maintain a record of persons who enter the accident site.

(f) Consider implementation of an Incident Command System (ICS).

414.4 INJURIES AND CASUALTIES

Members should address emergency medical issues and provide care as a first priority.

Those tasked with the supervision of the scene should coordinate with the National Transportation Safety Board (NTSB) before the removal of bodies. If that is not possible, the scene supervisor should ensure documentation of what was disturbed, including switch/control positions and instrument/gauge readings.

Copyright Lexipol, LLC 2019/12/23, All Rights Reserved.
Published with permission by Sierra County Sheriff's Office

414.5 NOTIFICATIONS

When an aircraft accident is reported to this [department/office], the responding supervisor shall ensure notification is or has been made to NTSB, the Federal Aviation Administration (FAA), and when applicable, the appropriate branch of the military.

Supervisors shall ensure other notifications are made once an aircraft accident has been reported. The notifications will vary depending on the type of accident, extent of injuries or damage, and the type of aircraft involved. When an aircraft accident has occurred, it is generally necessary to notify the following:

(a) Fire department

(b) Appropriate airport tower

(c) Emergency medical services (EMS)

414.6 CONTROLLING ACCESS AND SCENE AUTHORITY

Prior to NTSB arrival, scene access should be limited to authorized personnel from the:

(a) FAA.

(b) Fire department, EMS or other assisting law enforcement agencies.

(c) [Medical Examiner/JOP].

(d) Air Carrier/Operators investigative teams with NTSB approval.

(e) Appropriate branch of the military, when applicable.

(f) Other emergency services agencies (e.g., hazardous materials teams, biohazard decontamination teams, fuel recovery specialists, explosive ordnance disposal specialists).

The NTSB has primary responsibility for investigating accidents involving civil aircraft. In the case of a military aircraft accident, the appropriate branch of the military will have primary investigation responsibility.

After the NTSB or military representative arrives on-scene, the efforts of this [department/office] will shift to a support role for those agencies.

If NTSB or a military representative determines that an aircraft or accident does not qualify under its jurisdiction, the on-scene [department/office] supervisor should ensure the accident is still appropriately investigated and documented.

414.7 DANGEROUS MATERIALS

Members should be aware of potentially dangerous materials that might be present. These may include, but are not limited to:

(a) Fuel, chemicals, explosives, biological or radioactive materials and bombs or other ordnance.

(b) Pressure vessels, compressed gas bottles, accumulators and tires.

Copyright Lexipol, LLC 2019/12/23, All Rights Reserved.
Published with permission by Sierra County Sheriff's Office

(c) Fluids, batteries, flares and igniters.

(d) Evacuation chutes, ballistic parachute systems and composite materials.

414.8 DOCUMENTATION

All aircraft accidents occurring within the County of Sierra shall be documented. At a minimum the documentation should include the date, time and location of the incident; any witness statements, if taken; the names of SCSO members deployed to assist; other County resources that were utilized; and cross reference information to other investigating agencies. Suspected criminal activity should be documented on the appropriate crime report.

414.8.1 WRECKAGE

When reasonably safe, members should:

(a) Obtain the aircraft registration number (N number) and note the type of aircraft.

(b) Attempt to ascertain the number of casualties.

(c) Obtain photographs or video of the overall wreckage, including the cockpit and damage, starting at the initial point of impact, if possible, and any ground scars or marks made by the aircraft.

1. Military aircraft may contain classified equipment and therefore shall not be photographed unless authorized by a military commanding officer (18 USC § 795).

(d) Secure, if requested by the lead authority, any electronic data or video recorders from the aircraft that became dislodged or cell phones or other recording devices that are part of the wreckage.

(e) Acquire copies of any recordings from security cameras that may have captured the incident.

414.8.2 WITNESSES

Members tasked with contacting witnesses should obtain:

(a) The location of the witness at the time of his/her observation relative to the accident site.

(b) A detailed description of what was observed or heard.

(c) Any photographs or recordings of the accident witnesses may be willing to voluntarily surrender.

(d) The names of all persons reporting the accident, even if not yet interviewed.

(e) Any audio recordings of reports to 9-1-1 regarding the accident and dispatch records.

414.9 MEDIA RELATIONS

The Sheriff ([PIO]) should coordinate a response to the media, including access issues, road closures, detours and any safety information that is pertinent to the surrounding community. Any

Copyright Lexipol, LLC 2019/12/23, All Rights Reserved.
Published with permission by Sierra County Sheriff's Office

release of information regarding details of the accident itself should be coordinated with the NTSB or other authority who may have assumed responsibility for the investigation.

Depending on the type of aircraft, the airline or the military may be responsible for family notifications and the release of victims' names. The [PIO] should coordinate with other involved entities before the release of information.

Copyright Lexipol, LLC 2019/12/23, All Rights Reserved.
Published with permission by Sierra County Sheriff's Office

Field Training Officer Program

415.1 PURPOSE AND SCOPE

The Field Training Officer Program is intended to provide a standardized program to facilitate the Deputy's transition from the academic setting to the actual performance of general law enforcement duties of the Sierra County Sheriff's Office.

It is the policy of this Office to assign all new Deputies to a structured Field Training Officer Program that is designed to prepare the new Deputy to perform in a patrol assignment, and possessing all skills needed to operate in a safe, productive, and professional manner.

415.2 FIELD TRAINING OFFICER - SELECTION AND TRAINING

The Field Training Officer (FTO) is an experienced Deputy trained in the art of supervising, training, and evaluating entry level and lateral Deputies in the application of their previously acquired knowledge and skills.

415.2.1 SELECTION PROCESS

FTOs will be selected based on the following requirements:

(a) Desire to be an FTO

(b) Minimum of four years of patrol experience, two of which shall be with this office.

(c) Demonstrated ability as a positive role model

(d) Participate and pass an internal oral interview selection process

(e) Evaluation by supervisors and current FTOs

(f) Possess a POST Basic certificate

415.2.2 TRAINING

A Deputy selected as a Field Training Officer shall successfully complete a POST certified (40-hour) Field Training Officer's Course prior to being assigned as an FTO.

All FTOs must complete a 24-hour Field Training Officer update course every three years while assigned to the position of FTO (11 CCR 1004).

All FTOs must meet any training mandate regarding crisis intervention behavioral health training pursuant to Penal Code § 13515.28.

415.3 FIELD TRAINING OFFICER PROGRAM SUPERVISOR

The FTO Program supervisor should be selected from the rank of sergeant or above by the Sheriff or a designee and should possess, or be eligible to receive, a POST Supervisory Certificate.

Currently the Undersheriff is the FTO Program Supervisor for this office.

The responsibilities of the FTO Program supervisor include the following:

(a) Assignment of trainees to FTOs

Copyright Lexipol, LLC 2019/12/23, All Rights Reserved.
Published with permission by Sierra County Sheriff's Office

(b) Conduct FTO meetings

(c) Maintain and ensure FTO/trainee performance evaluations are completed

(d) Maintain, update, and issue the Field Training Manual to each trainee

(e) Monitor individual FTO performance

(f) Monitor overall FTO Program

(g) Maintain liaison with FTO coordinators of other agencies

(h) Maintain liaison with academy staff on recruit performance during the academy

(i) Develop ongoing training for FTOs

The FTO Program supervisor will be required to successfully complete a POST-approved Field Training Administrator's Course within one year of appointment to this position (11 CCR 1004(c)).

415.4 TRAINEE DEFINED

Any entry level or lateral Deputy newly appointed to the Sierra County Sheriff's Office who has successfully completed a POST approved Basic Academy.

415.5 REQUIRED TRAINING

Entry level Deputies shall be required to successfully complete the Field Training Program, consisting of a minimum of 10 weeks (11 CCR 1004; 11 CCR 1005).

The training period for a lateral Deputy may be modified depending on the trainee's demonstrated performance and level of experience. A lateral Deputy may be exempt from the Field Training Program requirement if the Deputy qualifies for an exemption as provided in 11 CCR 1005(a)(B).

To the extent practicable, entry level and lateral Deputies should be assigned to a variety of Field Training Officers, shifts, and geographical areas during their Field Training Program.

415.5.1 FIELD TRAINING MANUAL

Each new Deputy will be issued a Field Training Manual at the beginning of his/her Primary Training Phase. This manual is an outline of the subject matter and/or skills necessary to properly function as a Deputy with the Sierra County Sheriff's Office. The Deputy shall become knowledgeable of the subject matter as outlined. He/she shall also become proficient with those skills as set forth in the manual.

The Field Training Manual will specifically cover those policies, procedures, rules, and regulations adopted by the Sierra County Sheriff's Office.

415.6 EVALUATIONS

Evaluations are an important component of the training process and shall be completed as outlined below.

415.6.1 FIELD TRAINING OFFICER

The FTO will be responsible for the following:

Copyright Lexipol, LLC 2019/12/23, All Rights Reserved.
Published with permission by Sierra County Sheriff's Office

(a) Complete and submit a written evaluation on the performance of his/her assigned trainee to the Undersheriff on a daily basis.

(b) The daily evaluation shall include a summary of the most satisfactory performance area of the day and although not always warranted should include a least satisfactory performance area for the day.

(c) Review the Daily Trainee Performance Evaluations with the trainee each day.

(d) Complete a weekly progress report and submit to the FTO Supervisor.

(e) Complete a detailed end-of-phase performance evaluation on his/her assigned trainee at the end of each phase of training.

(f) Sign off all completed topics contained in the Field Training Manual, noting the method(s) of learning and evaluating the performance of his/her assigned trainee.

415.6.2 IMMEDIATE SUPERVISOR
The FTO supervisor shall review and approve the Daily Trainee Performance Evaluations and forward them to the Sheriff.

415.6.3 FIELD TRAINING ADMINISTRATOR
The FTO Supervisor will review and approve the Daily Trainee Performance Evaluations submitted by the FTO.

415.6.4 TRAINEE
At the completion of the Field Training Program, the trainee shall submit a confidential performance evaluation on each of their FTOs and on the Field Training Program.

415.7 DOCUMENTATION
All documentation of the Field Training Program will be retained in the Deputy’s training files and will consist of the following:

(a) Daily Trainee Performance Evaluations

(b) End-of-phase evaluations

(c) A Certificate of Completion certifying that the trainee has successfully completed the required number of hours of field training

Copyright Lexipol, LLC 2019/12/23, All Rights Reserved.
Published with permission by Sierra County Sheriff's Office

Patrol Rifles

415.1 PURPOSE AND SCOPE

In order to more effectively and accurately address the increasing level of fire power and body armor utilized by criminal suspects, the Sierra County Sheriff's Office will make patrol rifles available to qualified deputies as an additional and more immediate tactical resource. Deputies qualified to use a patrol rifle shall carry their patrol rifle during regular patrol shifts unless circumstances make it impractical or unsafe.

415.2 PATROL RIFLE

415.2.1 DEFINITION

A patrol rifle is an authorized rifle which is owned by the Department or individual deputy and is approved to be utilized as a supplemental resource to the duty handgun and shotgun.

415.2.2 PERSONALLY OWNED RIFLES

Personally owned rifles may be carried for official duty only if pre-approved in writing by the Sheriff and/or Rangemaster and meet the specifications defined in Policy Manual § 432.3.

415.3 SPECIFICATIONS

The following rifles are departmentally approved:

(a) Sig 552-1 rifle

(b) AR-15 / M16 rifle

(c) Ruger Mini-14 rifle

NOTE :

- Additional rifle types may be authorized at the discretion of the Sheriff and/or Rangemaster.
- Only ammunition that meets agency specifications and is approved by the Rangmaster may be used in department owned rifles.
- Only department issued ammunition may be used for in service patrol rifles.

415.4 RIFLE MAINTENANCE

(a) The primary responsibility for maintenance of patrol rifles shall fall on the Rangemaster, who shall inspect and service each patrol rifle on an as needed and/or yearly basis.

(b) Deputies carrying a patrol rifle are required to maintain and clean their patrol rifle as needed.

Copyright Lexipol, LLC 2019/12/23, All Rights Reserved.
Published with permission by Sierra County Sheriff's Office

(c) Deputies shall be responsible for promptly reporting any damage or malfunction of an assigned patrol rifle to the Rangemaster.

(d) Any patrol rifle found to be unserviceable shall be removed from service. The rifle shall be clearly labeled as out of service and details regarding the weapon's condition shall be included on the label.

(e) Each patrol rifle shall be subject to inspection by the Sheriff, a Supervisor or Rangemaster at anytime.

(f) No modification shall be made to any patrol rifle without prior authorization from the Sheriff and/or Rangemaster.

415.5 TRAINING

- Deputies shall not carry or utilize the patrol rifle unless they have successfully completed a POST certified rifle training course.
  - This training shall consist of an initial 20-hour patrol rifle course and qualification with a certified patrol rifle instructor.
  - Other POST certified patrol rifle courses may be accepted at the discretion of the Sheriff and/or Rangemaster.
  - Deputies shall thereafter be required to successfully complete biannual training and qualification conducted by a certified patrol rifle instructor.
  - Any deputy who fails to qualify or who fails to successfully complete one or more department sanctioned training/qualification sessions within a calendar year will no longer be authorized to carry a patrol rifle without successfully completing remedial training and qualification.

415.6 DEPLOYMENT OF THE PATROL RIFLE

Deputies may deploy the patrol rifle in any circumstance where the deputy can articulate a reasonable expectation that the rifle may be needed. Examples of some general guidelines for deploying the patrol rifle may include, but are not limited to:

(a) Situations where the deputy reasonably anticipates an armed encounter.

(b) When a deputy is faced with a situation that may require the delivery of accurate and effective fire at long range.

(c) Situations where a deputy reasonably expects the need to meet or exceed a suspect's firepower.

(d) When a deputy reasonably believes that there may be a need to deliver fire on a barricaded suspect or a suspect with a hostage.

(e) When a deputy reasonably believes that a suspect may be wearing body armor.

Copyright Lexipol, LLC 2019/12/23, All Rights Reserved.
Published with permission by Sierra County Sheriff's Office

(f) When authorized or requested by a supervisor.

(g) When needed to euthanize an animal.

(h) Special operations such as marijuana eradication and/or search warrant service.

415.7 DISCHARGE OF THE PATROL RIFLE

The discharge of the patrol rifle in the line of duty shall be governed by the Department's Deadly Force Policy, Policy Manual § 300.

415.8 PATROL READY

Any authorized and qualified deputy carrying a patrol rifle in the field shall maintain the weapon in a patrol ready condition until deployed. Patrol ready is defined as a rifle that has been inspected by the assigned deputy, the fire selector switch is in the safe position, the chamber is empty and a fully loaded magazine is inserted into the magazine well.

415.9 RIFLE STORAGE

When not in use and/or secured in a patrol vehicle's permanent weapon locking device, patrol rifles shall be stored:

(a) Unloaded in a locked locker in the Downieville Sheriff's Office locker room.

(b) Unloaded in the locked storage locker in the Undersheriff's office located at the Sierra Valley Sheriff's Substation.

(c) In a secure location under the direct control of the deputy and unloaded in a locked container and/or unloaded and locked with a firearm locking device approved by a supervisor and/or Rangmaster.

(d) In the Sierra County Sheriff's Office armory in Downieville or Loyalton.

Copyright Lexipol, LLC 2019/12/23, All Rights Reserved.
Published with permission by Sierra County Sheriff's Office

Obtaining Air Support

416.1 PURPOSE AND SCOPE

The use of a police helicopter can be invaluable in certain situations. This policy specifies potential situations where the use of a helicopter may be requested and the responsibilities for making a request.

416.2 REQUEST FOR HELICOPTER ASSISTANCE

If a supervisor or deputy in charge of an incident determines that the use of a helicopter would be beneficial, a request to obtain helicopter assistance may be made. However making arrangements to obtain a helicopter should be made by a deputy without supervisor approval only after reasonable efforts have been made to alleviate the situation without such assistance.

416.2.1 REQUEST FOR ASSISTANCE FROM ANOTHER AGENCY

After consideration and approval of the request for a helicopter, the Shift Sergeant, or his/her designee, will call the closest agency having helicopter support available. The Shift Sergeant on duty will apprise that agency of the specific details of the incident prompting the request.

416.2.2 CIRCUMSTANCES UNDER WHICH AID MAY BE REQUESTED

Police helicopters may be requested under any of the following conditions:

(a) When the helicopter is activated under existing mutual aid agreements

(b) Whenever the safety of law enforcement personnel is in jeopardy and the presence of the helicopters may reduce such hazard

(c) When the use of the helicopters will aid in the capture of a suspected fleeing felon whose continued freedom represents an ongoing threat to the community

(d) When a helicopter is needed to locate a person who has strayed or is lost and whose continued absence constitutes a serious health or safety hazard

(e) Vehicle pursuits

While it is recognized that the availability of helicopter support will generally provide valuable assistance to ground personnel, the presence of a helicopter will rarely replace the need for deputies on the ground.

Copyright Lexipol, LLC 2019/12/23, All Rights Reserved.
Published with permission by Sierra County Sheriff's Office

Contacts and Temporary Detentions

417.1 PURPOSE AND SCOPE

The purpose of this policy is to establish guidelines for temporarily detaining but not arresting persons in the field, conducting field interviews (FI) and pat-down searches, and the taking and disposition of photographs.

417.1.1 DEFINITIONS

Definitions related to this policy include:

Consensual encounter - When a deputy contacts an individual but does not create a detention through words, actions, or other means. In other words, a reasonable individual would believe that his/her contact with the deputy is voluntary.

Field interview - The brief detainment of an individual, whether on foot or in a vehicle, based on reasonable suspicion for the purpose of determining the individual's identity and resolving the deputy's suspicions.

Field photographs - Posed photographs taken of a person during a contact, temporary detention, or arrest in the field. Undercover surveillance photographs of an individual and recordings captured by the normal operation of a Mobile Audio Video (MAV) system, body-worn camera, or public safety camera when persons are not posed for the purpose of photographing are not considered field photographs.

Pat-down search - A type of search used by deputies in the field to check an individual for dangerous weapons. It involves a thorough patting-down of clothing to locate any weapons or dangerous items that could pose a danger to the deputy, the detainee, or others.

Reasonable suspicion - When, under the totality of the circumstances, a deputy has articulable facts that criminal activity may be afoot and a particular person is connected with that possible criminal activity.

Temporary detention - When a deputy intentionally, through words, actions, or physical force, causes an individual to reasonably believe he/she is required to restrict his/her movement without an actual arrest. Temporary detentions also occur when a deputy actually restrains a person’s freedom of movement.

417.2 POLICY

The Sierra County Sheriff's Office respects the right of the public to be free from unreasonable searches or seizures. Due to an unlimited variety of situations confronting the deputy, the decision to temporarily detain a person and complete a field interview (FI), pat-down search, or field photograph shall be left to the deputy based on the totality of the circumstances, officer safety considerations, and constitutional safeguards.

Copyright Lexipol, LLC 2019/12/23, All Rights Reserved.
Published with permission by Sierra County Sheriff's Office

417.3 FIELD INTERVIEWS

Based on observance of suspicious circumstances or upon information from investigation, a deputy may initiate the stop of a person, and conduct an FI, when there is articulable, reasonable suspicion to do so. A person, however, shall not be detained longer than is reasonably necessary to resolve the deputy's suspicion.

Nothing in this policy is intended to discourage consensual contacts. Frequent casual contact with consenting individuals is encouraged by the Sierra County Sheriff's Office to strengthen community involvement, community awareness, and problem identification.

417.3.1 INITIATING A FIELD INTERVIEW

When initiating the stop, the deputy should be able to point to specific facts which, when considered with the totality of the circumstances, reasonably warrant the stop. Such facts include but are not limited to an individual's:

(a) Appearance or demeanor suggesting that he/she is part of a criminal enterprise or is engaged in a criminal act

(b) Actions suggesting that he/she is engaged in a criminal activity

(c) Presence in an area at an inappropriate hour of the day or night

(d) Presence in a particular area is suspicious

(e) Carrying of suspicious objects or items

(f) Excessive clothes for the climate or clothes bulging in a manner that suggest he/she is carrying a dangerous weapon

(g) Location in proximate time and place to an alleged crime

(h) Physical description or clothing worn that matches a suspect in a recent crime

(i) Prior criminal record or involvement in criminal activity as known by the deputy

417.4 PAT-DOWN SEARCHES

Once a valid stop has been made, and consistent with the deputy's training and experience, a deputy may pat a suspect's outer clothing for weapons if the deputy has a reasonable, articulable suspicion the suspect may pose a safety risk. The purpose of this limited search is not to discover evidence of a crime, but to allow the deputy to pursue the investigation without fear of violence. Circumstances that may establish justification for performing a pat-down search include but are not limited to:

(a) The type of crime suspected, particularly in crimes of violence where the use or threat of deadly weapons is involved.

(b) Where more than one suspect must be handled by a single deputy.

(c) The hour of the day and the location or neighborhood where the stop takes place.

(d) Prior knowledge of the suspect's use of force and/or propensity to carry weapons.

(e) The actions and demeanor of the suspect.

Copyright Lexipol, LLC 2019/12/23, All Rights Reserved.
Published with permission by Sierra County Sheriff's Office

(f) Visual indications which suggest that the suspect is carrying a firearm or other weapon.

Whenever practicable, a pat-down search should not be conducted by a lone deputy. A cover deputyshould be positioned to ensure safety and should not be involved in the search.

417.5 FIELD PHOTOGRAPHS

All available databases should be searched before photographing any field detainee. If a photograph is not located, or if an existing photograph no longer resembles the detainee, the deputy shall carefully consider, among other things, the factors listed below.

417.5.1 FIELD PHOTOGRAPHS TAKEN WITH CONSENT

Field photographs may be taken when the subject being photographed knowingly and voluntarily gives consent. When taking a consensual photograph, the deputy should have the individual read and sign the appropriate form accompanying the photograph.

417.5.2 FIELD PHOTOGRAPHS TAKEN WITHOUT CONSENT

Field photographs may be taken without consent only if they are taken during a detention that is based upon reasonable suspicion of criminal activity, and the photograph serves a legitimate law enforcement purpose related to the detention. The deputy must be able to articulate facts that reasonably indicate that the subject was involved in or was about to become involved in criminal conduct. The subject should not be ordered to remove or lift any clothing for the purpose of taking a photograph.

If, prior to taking a photograph, the deputy’s reasonable suspicion of criminal activity has been dispelled, the detention must cease and the photograph should not be taken.

All field photographs and related reports shall be submitted to a supervisor and retained in compliance with this policy.

417.5.3 DISPOSITION OF PHOTOGRAPHS

All detainee photographs must be adequately labeled and submitted to the Shift Sergeant with either an associated FI card or other documentation explaining the nature of the contact. If an individual is photographed as a suspect in a particular crime, the photograph should be submitted as an evidence item in the related case, following standard evidence procedures.

If a photograph is not associated with an investigation where a case number has been issued, the Shift Sergeant should review and forward the photograph to one of the following locations:

(a) If the photograph and associated FI or documentation is relevant to criminal organization/enterprise enforcement, the Shift Sergeant will forward the photograph and documents to the designated criminal intelligence system supervisor. The supervisor will ensure the photograph and supporting documents are retained as prescribed in the Criminal Organizations Policy.

(b) Photographs that do not qualify for retention in a criminal intelligence system or temporary information file shall be forwarded to the Administrative Secretary.

Copyright Lexipol, LLC 2019/12/23, All Rights Reserved.
Published with permission by Sierra County Sheriff's Office

When a photograph is taken in association with a particular case, the investigator may use such photograph in a photo lineup. Thereafter, the individual photograph should be retained as a part of the case file. All other photographs shall be retained in accordance with the established records retention schedule.

417.5.4 SUPERVISOR RESPONSIBILITIES

While it is recognized that field photographs often become valuable investigative tools, supervisors should monitor such practices in view of the above listed considerations. This is not to imply that supervisor approval is required before each photograph is taken.

Access to, and use of, field photographs shall be strictly limited to law enforcement purposes.

417.6 WITNESS IDENTIFICATION AND INTERVIEWS

Because potential witnesses to an incident may become unavailable or the integrity of their statements compromised with the passage of time, deputies should, when warranted by the seriousness of the case, take reasonable steps to promptly coordinate with an on-scene supervisor and/or criminal investigator to utilize available members for the following:

(a) Identifying all persons present at the scene and in the immediate area.

1. When feasible, a recorded statement should be obtained from those who claim not to have witnessed the incident but who were present at the time it occurred.
2. Any potential witness who is unwilling or unable to remain available for a formal interview should not be detained absent reasonable suspicion to detain or probable cause to arrest. Without detaining the individual for the sole purpose of identification, deputies should attempt to identify the witness prior to his/her departure.

(b) Witnesses who are willing to provide a formal interview should be asked to meet at a suitable location where criminal investigators may obtain a recorded statement. Such witnesses, if willing, may be transported by Sierra County Sheriff's Office members.

1. A written, verbal, or recorded statement of consent should be obtained prior to transporting a witness. When the witness is a minor, consent should be obtained from the parent or guardian, if available, prior to transport.

Copyright Lexipol, LLC 2019/12/23, All Rights Reserved.
Published with permission by Sierra County Sheriff's Office

Shift Sergeants

418.1 PURPOSE AND SCOPE

Patrol shifts are directed by supervisors who are capable of making decisions and communicating in a manner consistent with departmental policies, procedures, practices, functions and objectives.

418.2 DESIGNATION AS ACTING SHIFT SERGEANT

In the absence of a supervisor, when so directed or when a supervisor is unavailable the senior on duty Deputy Sheriff III will serve as shift Officer in Charge (O.I.C.) and Senior Officer in the field. But a Deputy III is also required to follow the above noted protocol. This policy does not preclude designating a less senior senior deputy as an acting Shift Sergeant when operational needs require or training permits.

NOTE: while handling a call in the field if two deputies disagree on procedural issues an attempt to contact a supervisor shall be made. If the deputies are unable to contact a supervisor the next senior deputy will make an infield decision and notify a supervisor of the decision as soon as practical.

Copyright Lexipol, LLC 2019/12/23, All Rights Reserved.
Published with permission by Sierra County Sheriff's Office

Mobile Audio Video

419.1 PURPOSE AND SCOPE

The Sierra County Sheriff's Office has equipped marked patrol cars with Mobile Audio/Video (MAV) recording systems to provide records of events and assist deputies in the performance of their duties. This policy provides guidance on the use of these systems.

419.1.1 DEFINITIONS

Definitions related to this policy include:

Activate - Any process that causes the MAV system to transmit or store video or audio data in an active mode.

In-car camera system and Mobile Audio/Video (MAV) system - Synonymous terms which refer to any system that captures audio and video signals, that is capable of installation in a vehicle, and that includes at minimum, a camera, microphone, recorder and monitor.

MAV technician -Personnel certified or trained in the operational use and repair of MAVs, duplicating methods, storage and retrieval methods and procedures, and who have a working knowledge of video forensics and evidentiary procedures.

Recorded media - Audio-video signals recorded or digitally stored on a storage device or portable media.

419.2 POLICY

It is the policy of the Sierra County Sheriff's Office to use mobile audio and video technology to more effectively fulfill the department’s mission and to ensure these systems are used securely and efficiently.

419.3 DEPUTY RESPONSIBILITIES

Prior to going into service, each deputy will properly equip him/herself to record audio and video in the field. At the end of the shift, each deputy will follow the established procedures for providing to the Department any recordings or used media and any other related equipment. Each deputy should have adequate recording media for the entire duty assignment. In the event a deputy works at a remote location and reports in only periodically, additional recording media may be issued. Only Sierra County Sheriff's Office identified and labeled media with tracking numbers is to be used.

At the start of each shift, deputies should test the MAV system’s operation in accordance with manufacturer specifications and department operating procedures and training.

System documentation is accomplished by the deputy recording his/her name, serial number, badge or PIN number and the current date and time at the start and again at the end of each shift. If the system is malfunctioning, the deputy shall take the vehicle out of service unless a supervisor requests the vehicle remain in service.

Copyright Lexipol, LLC 2019/12/23, All Rights Reserved.
Published with permission by Sierra County Sheriff's Office

419.4 ACTIVATION OF THE MAV

The MAV system is designed to turn on whenever the unit's emergency lights are activated. The system remains on until it is turned off manually. The audio portion is independently controlled and should be activated manually by the deputy whenever appropriate. When audio is being recorded, the video will also record.

419.4.1 REQUIRED ACTIVATION OF MAV

This policy is not intended to describe every possible situation in which the MAV system may be used, although there are many situations where its use is appropriate. A deputy may activate the system any time the deputy believes it would be appropriate or valuable to document an incident.

In some circumstances it is not possible to capture images of the incident due to conditions or the location of the camera. However, the audio portion can be valuable evidence and is subject to the same activation requirements as the MAV. The MAV system should be activated in any of the following situations:

(a) All field contacts involving actual or potential criminal conduct within video or audio range:

1. Traffic stops (to include, but not limited to, traffic violations, stranded motorist assistance and all crime interdiction stops)
2. Priority responses
3. Vehicle pursuits
4. Suspicious vehicles
5. Arrests
6. Vehicle searches
7. Physical or verbal confrontations or use of force
8. Pedestrian checks
9. DWI/DUI investigations including field sobriety tests
10. Consensual encounters
11. Crimes in progress
12. Responding to an in-progress call

(b) All self-initiated activity in which a deputy would normally notify Dispatch

(c) Any call for service involving a crime where the recorder may aid in the apprehension and/or prosecution of a suspect:

1. Domestic violence calls
2. Disturbance of peace calls

Copyright Lexipol, LLC 2019/12/23, All Rights Reserved.
Published with permission by Sierra County Sheriff's Office

3. Offenses involving violence or weapons

(d) Any other contact that becomes adversarial after the initial contact in a situation that would not otherwise require recording

(e) Any other circumstance where the deputy believes that a recording of an incident would be appropriate

419.4.2 CESSATION OF RECORDING

Once activated, the MAV system should remain on until the incident has concluded. For purposes of this section, conclusion of an incident has occurred when all arrests have been made, arrestees have been transported and all witnesses and victims have been interviewed. Recording may cease if a deputy is simply waiting for a tow truck or a family member to arrive, or in other similar situations.

Members shall cease audio recording whenever necessary to ensure conversations are not recorded between a person in custody and the person's attorney, religious advisor or physician, unless there is explicit consent from all parties to the conversation (Penal Code § 636).

419.4.3 WHEN ACTIVATION IS NOT REQUIRED

Activation of the MAV system is not required when exchanging information with other deputies or during breaks, lunch periods, when not in service or actively on patrol.

No member of this department may surreptitiously record a conversation of any other member of this department except with a court order or when lawfully authorized by the Sheriff or the authorized designee for the purpose of conducting a criminal or administrative investigation.

419.4.4 SUPERVISOR RESPONSIBILITIES

Supervisors should determine if vehicles with non-functioning MAV systems should be placed into service. If these vehicles are placed into service, the appropriate documentation should be made, including notification of Dispatch.

At reasonable intervals, supervisors should validate that:

(a) Beginning and end-of-shift recording procedures are followed.

(b) Logs reflect the proper chain of custody, including:

1. The tracking number of the MAV system media.
2. The date it was issued.
3. The law enforcement operator or the vehicle to which it was issued.
4. The date it was submitted.
5. Law enforcement operators submitting the media.
6. Holds for evidence indication and tagging as required.

Copyright Lexipol, LLC 2019/12/23, All Rights Reserved.
Published with permission by Sierra County Sheriff's Office

(c) The operation of MAV systems by new employees is assessed and reviewed no less than biweekly.

When an incident arises that requires the immediate retrieval of the recorded media (e.g., serious crime scenes, officer-involved shootings, department-involved collisions), a supervisor shall respond to the scene and ensure that the appropriate supervisor, MAV technician or crime scene investigator properly retrieves the recorded media. The media may need to be treated as evidence and should be handled in accordance with current evidence procedures for recorded media.

Supervisors may activate the MAV system remotely to monitor a developing situation, such as a chase, riot or an event that may threaten public safety, officer safety or both, when the purpose is to obtain tactical information to assist in managing the event. Supervisors shall not remotely activate the MAV system for the purpose of monitoring the conversations or actions of a deputy.

419.5 REVIEW OF MAV RECORDINGS

All recording media, recorded images and audio recordings are the property of the Department. Dissemination outside of the agency is strictly prohibited, except to the extent permitted or required by law.

To prevent damage to, or alteration of, the original recorded media, it shall not be copied, viewed or otherwise inserted into any device not approved by the department MAV technician or forensic media staff. When reasonably possible, a copy of the original media shall be used for viewing (unless otherwise directed by the courts) to preserve the original media.

Recordings may be reviewed in any of the following situations:

(a) For use when preparing reports or statements

(b) By a supervisor investigating a specific act of deputy conduct

(c) By a supervisor to assess deputy performance

(d) To assess proper functioning of MAV systems

(e) By department investigators who are participating in an official investigation, such as a personnel complaint, administrative inquiry or a criminal investigation

(f) By department personnel who request to review recordings

(g) By a deputy who is captured on or referenced in the video or audio data and reviews and uses such data for any purpose relating to his/her employment

(h) By court personnel through proper process or with permission of the Sheriff or the authorized designee

(i) By the media through proper process or with permission of the Sheriff or the authorized designee

(j) To assess possible training value

Copyright Lexipol, LLC 2019/12/23, All Rights Reserved.
Published with permission by Sierra County Sheriff's Office

(k) Recordings may be shown for training purposes. If an involved deputy objects to showing a recording, his/her objection will be submitted to the staff to determine if the training value outweighs the deputy's objection

Employees desiring to view any previously uploaded or archived MAV recording should submit a request in writing to the Shift Sergeant. Approved requests should be forwarded to the MAV technician for processing.

In no event shall any recording be used or shown for the purpose of ridiculing or embarrassing any employee.

419.6 DOCUMENTING MAV USE

If any incident is recorded with either the video or audio system, the existence of that recording shall be documented in the deputy's report. If a citation is issued, the deputy shall make a notation on the back of the records copy of the citation, indicating that the incident was recorded.

419.7 RECORDING MEDIA STORAGE AND INTEGRITY

Once submitted for storage, all recording media will be labeled and stored in a designated secure area. All recording media that is not booked as evidence will be retained for a minimum of one year after which time it will be erased, destroyed or recycled in accordance with the established records retention schedule (Government Code § 34090.6).

419.7.1 COPIES OF ORIGINAL RECORDING MEDIA

Original recording media shall not be used for any purpose other than for initial review by a supervisor. Upon proper request, a copy of the original recording media will be made for use as authorized in this policy.

Original recording media may only be released in response to a court order or upon approval by the Sheriff or the authorized designee. In the event that an original recording is released to a court, a copy shall be made and placed in storage until the original is returned.

419.7.2 MAV RECORDINGS AS EVIDENCE

Deputies who reasonably believe that a MAV recording is likely to contain evidence relevant to a criminal offense, potential claim against the deputy or against the Sierra County Sheriff's Office should indicate this in an appropriate report. Deputies should ensure relevant recordings are preserved.

419.8 SYSTEM OPERATIONAL STANDARDS

(a) MAV system vehicle installations should be based on officer safety requirements and the vehicle and device manufacturer’s recommendations.

(b) The MAV system should be configured to minimally record for 30 seconds prior to an event.

Copyright Lexipol, LLC 2019/12/23, All Rights Reserved.
Published with permission by Sierra County Sheriff's Office

(c) The MAV system may not be configured to record audio data occurring prior to activation.

(d) Unless the transmitters being used are designed for synchronized use, only one transmitter, usually the primary initiating deputy's transmitter, should be activated at a scene to minimize interference or noise from other MAV transmitters.

(e) Deputies using digital transmitters that are synchronized to their individual MAV shall activate both audio and video recordings when responding in a support capacity. This is to obtain additional perspectives of the incident scene.

(f) With the exception of law enforcement radios or other emergency equipment, other electronic devices should not be used inside MAV-equipped law enforcement vehicles to minimize the possibility of causing electronic or noise interference with the MAV system.

(g) Deputies shall not erase, alter, reuse, modify or tamper with MAV recordings. Only a supervisor, MAV technician or other authorized designee may erase and reissue previous recordings and may only do so pursuant to the provisions of this policy.

(h) To prevent damage, original recordings shall not be viewed on any equipment other than the equipment issued or authorized by the MAV technician.

419.9 MAV TECHNICIAN RESPONSIBILITIES

The MAV technician is responsible for:

(a) Ordering, issuing, retrieving, storing, erasing and duplicating of all recorded media.

(b) Collecting all completed media for oversight and verification of wireless downloaded media. Once collected, the MAV technician:

1. Ensures it is stored in a secure location with authorized controlled access.
2. Makes the appropriate entries in the chain of custody log.

(c) Erasing of media:

1. Pursuant to a court order.
2. In accordance with established records retention policies, including reissuing all other media deemed to be of no evidentiary value.

(d) Assigning all media an identification number prior to issuance to the field:

1. Maintaining a record of issued media.

(e) Ensuring that an adequate supply of recording media is available.

(f) Managing the long-term storage of media that has been deemed to be of evidentiary value in accordance with the department evidence storage protocols and the records retention schedule.

Copyright Lexipol, LLC 2019/12/23, All Rights Reserved.
Published with permission by Sierra County Sheriff's Office

419.10 TRAINING

All members who are authorized to use the MAV system shall be trained on its operation prior to its use.

Copyright Lexipol, LLC 2019/12/23, All Rights Reserved.
Published with permission by Sierra County Sheriff's Office

Portable Audio/Video Recorders

420.1 PURPOSE AND SCOPE

Body Worn Cameras (BWC) are an effective law enforcement tool that reinforces the public's perception of police professionalism and transparency, and preserves factual representation of officer-citizen interactions. BWC's have the potential to improve community relations, strengthen public trust in law enforcement, lower the number of citizen complaints, defend officers against false accusations, increase agency accountability, and improve officer training / evaluation.

The Sierra County Sheriff's Office respects the legitimate privacy interests of the citizens and visitors of Sierra County when utilizing BWCs. BWCs are effective in capturing video and audio evidence for use in criminal and internal investigations.

BWCs also serve to enhance the accuracy of officer reports and testimony in court. Audio and video recordings enhance this office in its ability to review probable cause for arrest, officer / suspect interactions, and evidence for investigative / prosecutorial purposes. BWCs may also be useful in documenting crime and accident scenes or other events that include the confiscation and documentation of incidental evidence or contraband. BWC recordings, however provide limited perspective of encounters and incidents and must be considered with all other available evidence, such as witnesses' statements, officer interviews, forensic analysis and documentary evidence.

This policy does not govern the use of mobile audio/video recordings, interviews or interrogations conducted at any law enforcement facility, authorized undercover operations, wiretaps or eavesdropping (concealed listening devices.)

420.2 DEFINITIONS

- **"Activation"** and **"Activating"** mean any process that causes the Portable Recording System to transmit or record Data. Activation of Portable Recording Systems is done manually.
- **"Authorized Personnel"** means Department personnel, other than a Deputy, designated by the Sheriff to manage the Data. Such management includes storage, inventory, retention, duplication, redaction and lawful destruction of Data required by law and the Data retention procedures set forth herein.
- **"Body Worn Camera (BWC)"** means a device, including, but not limited to, all recording systems whether body-worn, hand held or integrated into portable equipment that is capable of both video and audio recording of the Deputy's activities and interactions with others or collecting digital multimedia evidence as part of an investigation. In-car camera audio and video systems are specifically excluded by this policy as they are addressed in Policy 419, Mobile Audio Video.
- **"Categorizing"** means a method to mark and store a BWC recording for a specific purpose and period of time.
- **"Classify"** means to categorize Data for which a predetermined retention period has been set.

Copyright Lexipol, LLC 2019/12/23, All Rights Reserved.
Published with permission by Sierra County Sheriff's Office

- **"Communications Center"** means the Sierra County Dispatch.
- **"Data"** means audio or video public and not public data, including a pre-incident recording (if applicable), collected by a BWC, including but not limited to arrest data, incident data, criminal investigation data, critical data, significant data, private data, confidential data, not-public data, and protected non-public data.
- **"Incident Data"** means audio and/or video recordings of a Deputy's activities and/or interactions with others taken by the Deputy's own initiative.
- **"Member(s)"** means any Sierra County Sheriff's Office employee.
- **"Office"** means the Sierra County Sheriff's Office.
- **"Redact"** means to blur video or distort audio so that the identity of the individual/subject in a recording is obscured sufficiently to render the individual/subject unidentifiable.
- **"Supervisor"** means any rank of Sergeant or higher held by a member.
- **"View Only Device"** means a user's personal cell phone that may be utilized with the Axon View software application that allows a user to watch and label videos.

420.3 RECORDING PROTOCOLS

All recordings made by members acting in their official capacity shall remain the property of the Sierra County Sheriff's Office regardless of whether those recordings were made with a department issued or personally owned recorders. Member(s) shall have no expectation of privacy or ownership interest in the content of these recordings.

GENERAL PROCEDURE:

Members who are issued a BWC shall wear it during their shift. Members shall use the BWC in accordance with the training received and this policy.

It is the responsibility of the member to ensure that the BWC has available data storage, and appropriate battery-life prior to the start of shift.

Members shall have no expectation of privacy or ownership interest in the content of these recordings.

Uniformed members should wear the BWC in a conspicuous location.

This policy is not intended to describe every possible situation in which the portable recorder should be used, although there are many situations where its use is appropriate. Members should activate the recorder any time the member believes it would be appropriate. Members should activate the recorder any time the member believes it would be appropriate or valuable to record an incident. The BWC should be activated in any of the following situations:

- Self-initiated activity in which a Deputy would normally notify dispatch.
- All enforcement and investigative contacts including stops and field interview situations.

Copyright Lexipol, LLC 2019/12/23, All Rights Reserved.
Published with permission by Sierra County Sheriff's Office

- Vehicle stops including, but not limited to, traffic violations, stranded motorist assistance and all criminal interdiction stops.
- Person stops: consensual, articulable reasonable suspicion, or probable cause.
- All dispatched calls for service involving contact with citizens.
- Detentions: investigations pursuant to an arrest, suspect interviews and post Miranda interrogations.
- Search of persons
- Consent searches
- Service of arrest or search warrants: persons, structures or vehicles.
- As soon as possible following the occurrence of an officer-involved traffic accident.
- Pursuits: primary and secondary deputies.
- Any other contact that becomes adversarial after the initial contact in a situation that would not otherwise require recording.
- Transport of uncooperative or violent prisoners.
- Any other professional citizen contact when the Deputy is acting in the course of their duty.
- Any contact with the general public where the Deputy feels that a recording is appropriate to preserve audio / visual data.

OPERATING CONSIDERATIONS:

Members are not required to obtain consent to video/audio record (except as addressed in the **WHEN TO STOP RECORDING** section of this policy)

At no time is a member expected to jeopardize his/her SAFETY in order to activate the BWC. However, the BWC should be activated as soon as practicable once the member determines that his/her safety is no longer in jeopardy, and the situation fits the criteria for activation pursuant to this policy.

WHEN TO STOP RECORDING:

After the BWC is activated, recording will continue until the event has concluded with the following exceptions;

- The incident has concluded prior to the arrival of the member.
- To protect the identity of an undercover asset or informant.
- The incident or event is of such duration that deactivating the BWC is necessary to conserve available recording time.
- When ordered to by a supervisor.

Copyright Lexipol, LLC 2019/12/23, All Rights Reserved.
Published with permission by Sierra County Sheriff's Office

- The member has articulable and reasonable belief there will be no loss of critical documentary information (for example, completing reports at the conclusion of an event, etc.)
- Recording may be stopped during significant periods of inactivity such as report writing or other breaks from direct participation in the incident.
- The member determines that the recording must be stopped, either temporarily or for the duration of the event based on clearly articulable reasons (e.g. to discuss issues surrounding the incident/investigation with a supervisor or another member in private).
- A citizen has requested the member to stop recording. Members have no obligation to stop recording in response to a citizen's request if the recording is pursuant to an investigation, arrest lawful search, or the circumstances clearly dictate that continued recording is necessary. However, members should evaluate the situation and when appropriate, honor the citizen's request. The request to turn the camera off should be recorded, as well as the member's response.
- The member shall cease audio recording whenever necessary to ensure conversations are not recorded between a person in custody and the person's attorney, religious advisor or physician, unless there is explicit consent from all parties to the conversations (Penal Code § 636).

420.4 CAMERA DEPLOYMENT

At the beginning of each shift the member will:

- Check the serviceability of the BWC and notify a supervisor of any malfunctions or damage as soon as possible.

Retaining BWC Recordings:

- If a recording needs to be retained, the recording member will label the recording with case number, citation number or another category listed in the system.

Retained BWC recordings will be categorized by one of the following categories:

1. Felony arrests
2. Misdemeanor arrests
3. Misdemeanor citations
4. Traffic citation
5. DUI
6. Adverse citizen contact
7. Use of force
8. Pursuit
9. OIS deadly force
10. Uncategorized
11. Coroner investigation

Copyright Lexipol, LLC 2019/12/23, All Rights Reserved.
Published with permission by Sierra County Sheriff's Office

12. Pending review

Additional Member Responsibilities:

1. The responsible member will document the BWC recording in all of the appropriate reports and on citations.
2. The responsible member will notify investigative personnel of the BWC recording at crime scenes and during critical incidents.
3. Members will not allow citizens to view BWC recording in the field or without authorization from a supervisor.
4. If at any applicable time a member fails to activate the BWC or if after activation the BWC becomes inoperable for any reason, the responsible member shall document the reason in their report or supplement associated with the incident.

420.5 SUPERVISOR RESPONSIBILITIES

Supervisors will ensure the following:

1. All members issued a BWC utilize the cameras in accordance with this policy.
2. Any malfunction or damage to a BWC unit is documented.
3. In the event of a malfunction the supervisor will remove the BWC from service and contact the BWC Coordinator to have the BWC repaired and/or replaced.
4. Access BWC recordings during the course of their duties in accordance with the recording protocols section of this policy.
5. Supervisors should take custody of a portable audio/video recording device as soon as practicable when the device may have captured an incident involving the use of force, an officer-involved shooting or death or other serious incident, and ensure the data is downloaded (Penal Code § 832.18).

420.5.1 COORDINATOR

The Sheriff has designated the Detective-Sergeant to coordinate the use and maintenance of portable audio/video recording devices and the storage of recordings, including (Penal Code § 832.18):

(a) Establishing a system for downloading, storing and security of recordings.

(b) Designating persons responsible for downloading recorded data.

(c) Establishing a maintenance system to ensure availability of operable portable audio/video recording devices.

(d) Establishing a system for tagging and categorizing data according to the type of incident captured.

(e) Establishing a system to prevent tampering, deleting and copying recordings and ensure chain of custody integrity.

(f) Working with counsel to ensure an appropriate retention schedule is being applied to recordings and associated documentation.

Copyright Lexipol, LLC 2019/12/23, All Rights Reserved.
Published with permission by Sierra County Sheriff's Office

(g) Maintaining logs of access and deletions of recordings.

420.5.2 SURREPTITIOUS USE OF THE PORTABLE RECORDER

Members of the Sierra County Sheriff's Office may surreptitiously record any conversation during the course of a criminal investigation in which the member reasonably believes that such a recording will be lawful and beneficial to the investigation (Penal Code § 633).

Members shall not surreptitiously record another office member without a court order unless lawfully authorized by the Sheriff or the authorized designee.

420.6 RESTRICTIONS

BWC shall be used only in conjunction with official law enforcement duties. The BWC shall not be used to record the following:

- Many Portable Recording Systems, including BWCs and audio/video transmitters, emit radio waves that could trigger an explosive device. Therefore, these devices should not be used when there is a reasonable belief that an explosive device may be present.
- Sierra County Sheriff's Office employees are prohibited form using department-issued BWCs for personal use and are prohibited from making personal copies of recordings created while on-duty or while acting in their official capacity.
- Any personal conversation of or between other department employees without the recorded employee's knowledge.
- Any conversation regarding professional development, counseling, discipline or bargaining union contractual matter.
- Non-work related personal activity and the BWC will not be activated in places where a reasonable expectation of privacy exists, such as locker rooms, dressing rooms or restrooms.
- Major crime investigative briefings without investigation/administrative approval.
- Encounters with undercover officers or confidential informants.
- Departmental meetings, workgroups, in-service training, or assignments of an operational or administrative nature. Using BWCs for training purposes is not a violation of this restriction.
- Disabling a BWC, intentionally interfering with audio or video recording capabilities, and altering, duplication, deleting or destroying Portable Recording System recordings are prohibited, except by an authorized personnel, specifically designated by the Sheriff, in accordance with and within the scope of this policy and record retention laws.
- Recordings shall not be used for the purpose of embarrassment, intimidation or ridicule.

Copyright Lexipol, LLC 2019/12/23, All Rights Reserved.
Published with permission by Sierra County Sheriff's Office

420.6.1 PROHIBITED USE OF BIOMETRIC SURVEILLANCE SYSTEM
The installation, activation, or use of biometric surveillance systems, including facial recognition, in connection with portable recorders is prohibited (Penal Code § 832.19).

420.7 UPLOAD AND STORAGE PROCEDURES

Members will label and/or categorize recordings as soon as practical after the conclusion of an event but no later than the end of the work week in which the recording occurred.

- Any and all images, video, and/or audio generated by any BWC are the sole property of the Sierra County Sheriff's Office.
- Unauthorized use, duplication, and/or distribution of BWC recording files are prohibited.
- Employees shall not remove, dismantle or tamper with any hardware/software component.
- Employees shall not attempt to erase or alter in any manner the files.
- Employees shall not publish or display recordings to the internet or social media sites in accordance with agency policy.
- Employees shall have the option of using Axon View on a View Only Device to watch and label videos.
- Evidence.com shall only be accessed from a department authorized computers, such as department workstations. Access to Evidence.com from a home computer or non-departmental mobile device is not authorized. **EXCEPTION:** Administrative users of Evidence.com may access Evidence.com from a computer or device outside of the department for the purpose of completing administrative tasks, such as locking or unlocking users, etc.

420.8 RETENTION SCHEDULE

The retention period for all BWC recordings begins from the date the BWC recording was labeled or categorized. UNLABELED or UNCATEGORIZED recordings will be auto-deleted after 60 days (Penal Code § 832.18). Office administrators, in addition to the recording Deputy may label or categorize recordings for retention.

Recordings of the following should be retained for a minimum of two years (Penal Code § 832.18):

1. Incident involving use of force by an officer.
2. Officer-involved shootings.
3. Incidents that lead to the detention or arrest of an individual.
4. Recordings relevant to a formal or informal complaint against a Deputy or Correction Officer of the Sierra County Sheriff's Office.

Copyright Lexipol, LLC 2019/12/23, All Rights Reserved.
Published with permission by Sierra County Sheriff's Office

Recordings containing evidence that may be relevant to a criminal prosecution should be categorized appropriately and retained for any additional period required by law for other evidence relevant to a criminal prosecution (Penal Code § 832.18).

All other recordings should be retained for a period consistent with the requirements of the organizations records retention schedule but in no event for a period less than 60 days.

Records or logs of access and deletion of recordings should be retained permanently (Penal Code § 832.18(A)).

420.9 RECORDED ACCESS AND REVIEW

MEMBER ACCESS:

Members may view their own BWC recordings as they relate to the following:

(a) Their involvement in an incident for the purposes of completing an investigation and preparing official reports. To help ensure accuracy and consistency, deputies are encouraged to review the BWC recording prior to preparing reports.

(b) Prior to court to refresh recollection. NOTE: Deputies will ensure that the District Attorney is aware the BWC recording was reviewed.

(c) Providing a statement pursuant to an internal investigation, including a Deputy involved shooting investigation and other critical incidents.

Members may view BWC recordings of other members with supervisor approval:

(a) To assist in the documentation of an incident for the purposes of completing an investigation and preparing official reports.

SUPERVISOR ACCESS:

Supervisors have direct access to a member's BWC video. The Sheriff and or his designee is authorized to review relevant data, including, but not limited to, whenever such data may be beneficial to the review of a Deputy/Correction Officer's performance. Supervisors are authorized to review relevant recordings any time they are investigating alleged misconduct or reports of meritorious conduct or whenever such recordings would be beneficial in reviewing the employee's performance. Videos shall not be intentionally reviewed solely for the purpose of seeking discipline.

TRAINING ACCESS:

In instances where a BWC recording contains material that is beneficial for training purposes, the recording may be used only after approval form the Sheriff or Undersheriff. The video should be discussed with the personnel involved in the recording to ensure the context for the training.

(a) If the matter resulted in any disciplinary action, the audio/video shall not be shared internally as a training tool.

LEGAL ACCESS:

Copyright Lexipol, LLC 2019/12/23, All Rights Reserved.
Published with permission by Sierra County Sheriff's Office

Personnel in the Office of County Counsel/Risk Management may view BWC recordings as part of their review or investigation of an incident.

420.10 REQUESTS FOR VIDEO / AUDIO PURSUANT TO CALIFORNIA'S OPEN RECORDS ACT

It is the policy of the Sierra County Sheriff's Office to allow for inspection and copying of public records in its possession. As a Sheriff's Office, the Sierra County Sheriff's Office has in its possession many records that in whole or in part are confidential by law. Requests for copies of video from BWCs present a unique challenge in determining whether the requested record is public. Further challenges arise when confidential material is contained within the recording. It is the policy of the Sierra County Sheriff's Office to balance the interests of individuals who seek access to BWC records with individual privacy rights and applicable confidentiality laws.

The release of any BWC recordings to media outlets will be in strict compliance with this agencies policies on release of electronic media.

420.11 BWC TRAINING

It is the goal of the Sierra County Sheriff’s Office to ensure that all Deputies have, wear, and use a BWC. Therefore, this policy will be provided during Phase 1 of field training. The deputy will be advised by the field training officer on the use of the BWC. The deputy shall receive training associated with:

1. This policy
2. The use and management of the Portable Recording System
3. The classification of data
4. The procedures to access, store, and retrieve data
5. The retention of data
6. The duplication of data
7. The destruction of data

Copyright Lexipol, LLC 2019/12/23, All Rights Reserved.
Published with permission by Sierra County Sheriff's Office

Medical Marijuana

421.1 PURPOSE AND SCOPE

The purpose of this policy is to provide members of this [department/office] with guidelines for investigating the acquisition, possession, transportation, delivery, production or use of marijuana under California's medical marijuana laws.

421.1.1 DEFINITIONS

Definitions related to this policy include:

Cardholder - A person issued a current identification card.

Compassionate Use Act (CUA) (Health and Safety Code § 11362.5) - California law intended to provide protection from prosecution to those who are seriously ill and whose health would benefit from the use of marijuana in the treatment of illness for which marijuana provides relief. The CUA does not grant immunity from arrest but rather provides an affirmative defense from prosecution for possession of medical marijuana.

Identification card - A valid document issued by the California Department of Public Health to both persons authorized to engage in the medical use of marijuana and also to designated primary caregivers.

Medical marijuana - Marijuana possessed by a patient or primary caregiver for legitimate medical purposes.

Medical Marijuana Program (MMP) (Health and Safety Code § 11362.7 et seq.) - California laws passed following the CUA to facilitate the prompt identification of patients and their designated primary caregivers in order to avoid unnecessary arrests and provide needed guidance to law enforcement officers. MMP prohibits arrest for possession of medical marijuana in certain circumstances and provides a defense in others.

Patient - A person who is entitled to the protections of the CUA because he/she has received a written or oral recommendation or approval from a physician to use marijuana for medical purposes or any person issued a valid identification card.

Primary caregiver - A person designated by the patient, who has consistently assumed responsibility for the patient's housing, health or safety, who may assist the patient with the medical use of marijuana under the CUA or the MMP (Health and Safety Code § 11362.5; Health and Safety Code § 11362.7).

Statutory amount - No more than 8 ounces of dried, mature, processed female marijuana flowers ("bud") or the plant conversion (e.g., kief, hash, hash oil), and no more than six mature or 12 immature marijuana plants (roots, stems and stem fibers should not be considered) (Health and Safety Code § 11362.77).

Copyright Lexipol, LLC 2019/12/23, All Rights Reserved.
Published with permission by Sierra County Sheriff's Office

421.2 POLICY

It is the policy of the Sierra County Sheriff's Office to prioritize resources to forgo making arrests related to marijuana that the arresting deputy reasonably believes would not be prosecuted by state or federal authorities.

California's medical marijuana laws are intended to provide protection to those who are seriously ill and whose health would benefit from the use of medical marijuana.

However, California medical marijuana laws do not affect federal laws and there is no medical exception under federal law for the possession or distribution of marijuana. The Sierra County Sheriff's Office will exercise discretion to ensure laws are appropriately enforced without unreasonably burdening both those individuals protected under California law and public resources.

421.3 INVESTIGATION

Investigations involving the possession, delivery, production or use of marijuana generally fall into one of several categories:

(a) Investigations when no person makes a medicinal claim.

(b) Investigations when a medicinal claim is made by a cardholder.

(c) Investigations when a medicinal claim is made by a non-cardholder.

421.3.1 INVESTIGATIONS WITH NO MEDICINAL CLAIM

In any investigation involving the possession, delivery, production or use of marijuana or drug paraphernalia where no person claims that the marijuana is used for medicinal purposes, the deputy should proceed with a criminal investigation if the amount is greater than permitted for personal use under the Control, Regulate and Tax Adult Use of Marijuana Act (Health and Safety Code § 11362.1; Health and Safety Code § 11362.2). A medicinal defense may be raised at any time, so deputies should document any statements and observations that may be relevant to whether the marijuana was possessed or produced for medicinal purposes.

421.3.2 INVESTIGATIONS INVOLVING A MEDICINAL CLAIM MADE BY A CARDHOLDER

A cardholder or designated primary caregiver in possession of an identification card shall not be arrested for possession, transportation, delivery or cultivation of medical marijuana at or below the statutory amount unless there is probable cause to believe that (Health and Safety Code § 11362.71; Health and Safety Code § 11362.78):

(a) The information contained in the card is false or falsified.

(b) The card has been obtained or used by means of fraud.

(c) The person is otherwise in violation of the provisions of the MMP.

(d) The person possesses marijuana but not for personal medical purposes.

Copyright Lexipol, LLC 2019/12/23, All Rights Reserved.
Published with permission by Sierra County Sheriff's Office

Deputies who reasonably believe that a person who does not have an identification card in his/her possession has been issued an identification card may treat the investigation as if the person had the card in his/her possession.

Cardholders may possess, transport, deliver or cultivate medical marijuana in amounts above the statutory amount if their doctor has concluded that the statutory amount does not meet the patient's medical needs (Health and Safety Code § 11362.71; Health and Safety Code § 11362.77). Investigations involving cardholders with more than the statutory amount of marijuana should be addressed as provided in this policy for a case involving a medicinal claim made by a non-cardholder.

421.3.3 INVESTIGATIONS INVOLVING A MEDICINAL CLAIM MADE BY A NON-CARDHOLDER

No patient or primary caregiver should be arrested for possession or cultivation of an amount of medical marijuana if the deputy reasonably believes that marijuana is in a form and amount reasonably related to the qualified patient's current medical needs (Health and Safety Code § 11362.5). This arrest guidance also applies to sales, transportation or delivery of medical marijuana, or maintaining/renting a drug house or building that may be a nuisance if otherwise in compliance with MMP (Health and Safety Code § 11362.765).

Deputies are not obligated to accept a person's claim of having a physician's recommendation when the claim cannot be readily verified with the physician but are expected to use their judgment to assess the validity of the person's medical-use claim.

Deputies should review any available written documentation for validity and whether it contains the recommending physician's name, telephone number, address and medical license number for verification.

Deputies should generally accept verified recommendations by a physician that statutory amounts do not meet the patient's needs (Health and Safety Code § 11362.77).

421.3.4 ADDITIONAL CONSIDERATIONS

Deputies should consider the following when investigating an incident involving marijuana possession, delivery, production, or use:

(a) Because enforcement of medical marijuana laws can be complex, time consuming, and call for resources unavailable at the time of initial investigation, deputies may consider submitting a report to the prosecutor for review, in lieu of making an arrest. This can be particularly appropriate when:

1. The suspect has been identified and can be easily located at a later time.
2. The case would benefit from review by a person with expertise in medical marijuana investigations.
3. Sufficient evidence, such as photographs or samples, has been lawfully obtained.

Copyright Lexipol, LLC 2019/12/23, All Rights Reserved.
Published with permission by Sierra County Sheriff's Office

4. Other relevant factors, such as available [department/office] resources and time constraints prohibit making an immediate arrest.

(b) Whenever the initial investigation reveals an amount of marijuana greater than the statutory amount, deputies should consider the following when determining whether the form and amount is reasonably related to the patient's needs:

1. The amount of marijuana recommended by a medical professional to be ingested.
2. The quality of the marijuana.
3. The method of ingestion (e.g., smoking, eating, nebulizer).
4. The timing of the possession in relation to a harvest (patient may be storing marijuana).
5. Whether the marijuana is being cultivated indoors or outdoors.

(c) Before proceeding with enforcement related to collective gardens or dispensaries, deputies should consider conferring with a supervisor, an applicable state regulatory agency or other member with special knowledge in this area, and/or appropriate legal counsel (Business and Professions Code § 26010; Business and Professions Code § 26060). Licensing, zoning, and other related issues can be complex. Patients, primary caregivers, and cardholders who collectively or cooperatively cultivate marijuana for medical purposes may be licensed or may have a defense in certain circumstances (Business and Professions Code § 26032; Business and Professions Code § 26033).

(d) Investigating members should not order a patient to destroy marijuana plants under threat of arrest.

421.3.5 EXCEPTIONS

This policy does not apply to, and deputies should consider taking enforcement action for the following:

(a) Persons who engage in illegal conduct that endangers others, such as driving under the influence of marijuana in violation of the Vehicle Code (Health and Safety Code § 11362.5).

(b) Marijuana possession in jails or other correctional facilities that prohibit such possession (Health and Safety Code § 11362.785).

(c) Smoking marijuana (Health and Safety Code § 11362.79):

1. In any place where smoking is prohibited by law.
2. In or within 1,000 feet of the grounds of a school, recreation center or youth center, unless the medical use occurs within a residence.
3. On a school bus.
4. While in a motor vehicle that is being operated.
5. While operating a boat.

Copyright Lexipol, LLC 2019/12/23, All Rights Reserved.
Published with permission by Sierra County Sheriff's Office

(d) Use of marijuana by a person on probation or parole, or on bail and use is prohibited by the terms of release (Health and Safety Code § 11362.795).

421.3.6 INVESTIGATIONS INVOLVING A STATE LICENSEE

No person issued a state license under the Business and Professions Code shall be arrested or cited for cultivation, possession, manufacture, processing, storing, laboratory testing, labeling, transporting, distribution or sale of medical cannabis or a medical cannabis product related to qualifying patients and primary caregivers when conducted lawfully. Whether conduct is lawful may involve questions of license classifications, local ordinances, specific requirements of the Business and Professions Code and adopted regulations. Deputies should consider conferring with a supervisor, the applicable state agency or other member with special knowledge in this area and/or appropriate legal counsel before taking enforcement action against a licensee or an employee or agent (Business and Professions Code § 26032).

421.4 FEDERAL LAW ENFORCEMENT

Deputies should provide information regarding a marijuana investigation to federal law enforcement authorities when it is requested by federal law enforcement authorities or whenever the deputy believes those authorities would have a particular interest in the information.

421.5 EVIDENCE ROOM SUPERVISOR RESPONSIBILITIES

The Evidence Room supervisor should ensure that marijuana, drug paraphernalia or other related property seized from a person engaged or assisting in the use of medical marijuana is not destroyed pending any charges and without a court order. The Evidence Room supervisor is not responsible for caring for live marijuana plants.

Upon the prosecutor’s decision to forgo prosecution, or the dismissal of charges or an acquittal, the Evidence Room supervisor should, as soon as practicable, return to the person from whom it was seized any useable medical marijuana, plants, drug paraphernalia or other related property.

The Evidence Room supervisor may release marijuana to federal law enforcement authorities upon presentation of a valid court order or by a written order of the Patrol supervisor.

Copyright Lexipol, LLC 2019/12/23, All Rights Reserved.
Published with permission by Sierra County Sheriff's Office

Foot Pursuits

422.1 PURPOSE AND SCOPE

This policy provides guidelines to assist deputies in making the decision to initiate or continue the pursuit of suspects on foot.

422.1.1 POLICY

It is the policy of this department when deciding to initiate or continue a foot pursuit that deputies must continuously balance the objective of apprehending the suspect with the risk and potential for injury to department personnel, the public or the suspect.

Deputies are expected to act reasonably, based on the totality of the circumstances. Absent exigent circumstances, the safety of department personnel and the public should be the primary consideration when determining whether a foot pursuit should be initiated or continued. Deputies must be mindful that immediate apprehension of a suspect is rarely more important than the safety of the public and department personnel.

422.2 DECISION TO PURSUE

The safety of department members and the public should be the primary consideration when determining whether a foot pursuit should be initiated or continued. Deputies must be mindful that immediate apprehension of a suspect is rarely more important than the safety of the public and department members.

Deputies may be justified in initiating a foot pursuit of any individual the deputy reasonably believes is about to engage in, is engaging in or has engaged in criminal activity. The decision to initiate or continue such a foot pursuit, however, must be continuously re-evaluated in light of the circumstances presented at the time.

Mere flight by a person who is not suspected of criminal activity shall not serve as justification for engaging in an extended foot pursuit without the development of reasonable suspicion regarding the individual’s involvement in criminal activity or being wanted by law enforcement.

Deciding to initiate or continue a foot pursuit is a decision that a deputy must make quickly and under unpredictable and dynamic circumstances. It is recognized that foot pursuits may place department members and the public at significant risk. Therefore, no deputy or supervisor shall be criticized or disciplined for deciding not to engage in a foot pursuit because of the perceived risk involved.

If circumstances permit, surveillance and containment are generally the safest tactics for apprehending fleeing persons. In deciding whether to initiate or continue a foot pursuit, a deputy should continuously consider reasonable alternatives to a foot pursuit based upon the circumstances and resources available, such as:

(a) Containment of the area.

Copyright Lexipol, LLC 2019/12/23, All Rights Reserved.
Published with permission by Sierra County Sheriff's Office

(b) Saturation of the area with law enforcement personnel, including assistance from other agencies.

(c) A canine search.

(d) Thermal imaging or other sensing technology.

(e) Air support.

(f) Apprehension at another time when the identity of the suspect is known or there is information available that would likely allow for later apprehension, and the need to immediately apprehend the suspect does not reasonably appear to outweigh the risk of continuing the foot pursuit.

422.3 GENERAL GUIDELINES

When reasonably practicable, deputies should consider alternatives to engaging in or continuing a foot pursuit when:

(a) Directed by a supervisor to terminate the foot pursuit; such an order shall be considered mandatory

(b) The deputy is acting alone.

(c) Two or more deputies become separated, lose visual contact with one another, or obstacles separate them to the degree that they cannot immediately assist each other should a confrontation take place. In such circumstances, it is generally recommended that a single deputy keep the suspect in sight from a safe distance and coordinate the containment effort.

(d) The deputy is unsure of his/her location and direction of travel.

(e) The deputy is pursuing multiple suspects and it is not reasonable to believe that the deputy would be able to control the suspect should a confrontation occur.

(f) The physical condition of the deputy renders him/her incapable of controlling the suspect if apprehended.

(g) The deputy loses radio contact with the [dispatcher or with assisting or backup deputies.

(h) The suspect enters a building, structure, confined space, isolated area or dense or difficult terrain, and there are insufficient deputies to provide backup and containment. The primary deputy should consider discontinuing the foot pursuit and coordinating containment pending the arrival of sufficient resources.

(i) The deputy becomes aware of unanticipated or unforeseen circumstances that unreasonably increase the risk to deputies or the public.

(j) The deputy reasonably believes that the danger to the pursuing deputies or public outweighs the objective of immediate apprehension.

Copyright Lexipol, LLC 2019/12/23, All Rights Reserved.
Published with permission by Sierra County Sheriff's Office

(k) The deputy loses possession of his/her firearm or other essential equipment.

(l) The deputy or a third party is injured during the pursuit, requiring immediate assistance, and there are no other emergency personnel available to render assistance.

(m) The suspect's location is no longer definitely known.

(n) The identity of the suspect is established or other information exists that will allow for the suspect's apprehension at a later time, and it reasonably appears that there is no immediate threat to department members or the public if the suspect is not immediately apprehended.

(o) The deputy's ability to safely continue the pursuit is impaired by inclement weather, darkness or other environmental conditions.

422.4 RESPONSIBILITIES IN FOOT PURSUITS

422.4.1 INITIATING DEPUTY RESPONSIBILITIES

Unless relieved by another deputy or a supervisor, the initiating deputy shall be responsible for coordinating the progress of the pursuit. When acting alone and when practicable, the initiating deputy should not attempt to overtake and confront the suspect but should attempt to keep the suspect in sight until sufficient deputies are present to safely apprehend the suspect.

Early communication of available information from the involved deputies is essential so that adequate resources can be coordinated and deployed to bring a foot pursuit to a safe conclusion. Deputies initiating a foot pursuit should, at a minimum, broadcast the following information as soon as it becomes practicable and available:

(a) Location and direction of travel

(b) Call sign identifier

(c) Reason for the foot pursuit, such as the crime classification

(d) Number of suspects and description, to include name if known

(e) Whether the suspect is known or believed to be armed with a dangerous weapon

Deputies should be mindful that radio transmissions made while running may be difficult to understand and may need to be repeated.

Absent extenuating circumstances, any deputy unable to promptly and effectively broadcast this information should terminate the foot pursuit. If the foot pursuit is discontinued for any reason, immediate efforts for containment should be established and alternatives considered based upon the circumstances and available resources.

When a foot pursuit terminates, the deputy will notify the [dispatcher of his/her location and the status of the pursuit termination (e.g., suspect in custody, lost sight of suspect), and will direct

Copyright Lexipol, LLC 2019/12/23, All Rights Reserved.
Published with permission by Sierra County Sheriff's Office

further actions as reasonably appear necessary, to include requesting medical aid as needed for deputies, suspects or members of the public.

422.4.2 ASSISTING DEPUTY RESPONSIBILITIES
Whenever any deputy announces that he/she is engaged in a foot pursuit, all other deputies should minimize non-essential radio traffic to permit the involved deputies maximum access to the radio frequency.

422.4.3 SUPERVISOR RESPONSIBILITIES
Upon becoming aware of a foot pursuit, the supervisor shall make every reasonable effort to ascertain sufficient information to direct responding resources and to take command, control and coordination of the foot pursuit. The supervisor should respond to the area whenever possible; the supervisor does not, however, need not be physically present to exercise control over the foot pursuit. The supervisor shall continuously assess the situation in order to ensure the foot pursuit is conducted within established department guidelines.

The supervisor shall terminate the foot pursuit when the danger to pursuing deputies or the public appears to unreasonably outweigh the objective of immediate apprehension of the suspect.

Upon apprehension of the suspect, the supervisor shall promptly proceed to the termination point to direct the post-foot pursuit activity.

422.4.4 DISPATCH RESPONSIBILITIES
Upon notification or becoming aware that a foot pursuit is in progress, the [dispatcher is responsible for:

(a) Clearing the radio channel of non-emergency traffic.

(b) Coordinating pursuit communications of the involved deputies.

(c) Broadcasting pursuit updates as well as other pertinent information as necessary.

(d) Ensuring that a field supervisor is notified of the foot pursuit.

(e) Notifying and coordinating with other involved or affected agencies as practicable.

(f) Notifying the Shift Sergeant as soon as practicable.

(g) Assigning an incident number and logging all pursuit activities.

422.5 REPORTING REQUIREMENTS
The initiating deputy shall complete appropriate crime/arrest reports documenting, at minimum:

(a) Date and time of the foot pursuit.

(b) Initial reason and circumstances surrounding the foot pursuit.

(c) Course and approximate distance of the foot pursuit.

(d) Alleged offenses.

(e) Involved vehicles and deputies.

Copyright Lexipol, LLC 2019/12/23, All Rights Reserved.
Published with permission by Sierra County Sheriff's Office

(f) Whether a suspect was apprehended as well as the means and methods used.

1. Any use of force shall be reported and documented in compliance with the Use of Force Policy.

(g) Arrestee information, if applicable.

(h) Any injuries and/or medical treatment.

(i) Any property or equipment damage.

(j) Name of the supervisor at the scene or who handled the incident.

Assisting deputies taking an active role in the apprehension of the suspect shall complete supplemental reports as necessary or as directed.

The supervisor reviewing the report will make a preliminary determination that the pursuit appears to be in compliance with this policy or that additional review and/or follow-up is warranted.

In any case in which a suspect is not apprehended and there is insufficient information to support further investigation, a supervisor may authorize that the initiating deputy need not complete a formal report.

422.6 POLICY

It is the policy of this department that deputies, when deciding to initiate or continue a foot pursuit, continuously balance the objective of apprehending the suspect with the risk and potential for injury to department members, the public or the suspect.

Deputies are expected to act reasonably, based on the totality of the circumstances.

Copyright Lexipol, LLC 2019/12/23, All Rights Reserved.
Published with permission by Sierra County Sheriff's Office

Homeless Persons

423.1 PURPOSE AND SCOPE

The purpose of this policy is to ensure that personnel understand the needs and rights of the homeless and to establish procedures to guide deputies during all contacts with the homeless, whether consensual or for enforcement purposes. The Sierra County Sheriff's Office recognizes that members of the homeless community are often in need of special protection and services. The Sierra County Sheriff's Office will address these needs in balance with the overall mission of this department. Therefore, deputies will consider the following when serving the homeless community.

423.1.1 POLICY

It is the policy of the Sierra County Sheriff's Office to provide law enforcement services to all members of the community, while protecting the rights, dignity and private property of the homeless. Homelessness is not a crime and members of this department will not use homelessness solely as a basis for detention or law enforcement action.

423.2 HOMELESS COMMUNITY LIAISON

The Sheriff will designate a member of this department to act as the Homeless Liaison Deputy. The responsibilities of the Homeless Liaison Deputy include the following:

(a) Maintain and make available to all department employees a list of assistance programs and other resources that are available to the homeless.

(b) Meet with social services and representatives of other organizations that render assistance to the homeless.

(c) Maintain a list of the areas within and near this jurisdiction that are used as frequent homeless encampments.

(d) Remain abreast of laws dealing with the removal and/or destruction of the personal property of the homeless. This will include:

1. Proper posting of notices of trespass and clean-up operations.
2. Proper retention of property after clean-up, to include procedures for owners to reclaim their property in accordance with the Property and Evidence Policy and other established procedures.

(e) Be present during any clean-up operation conducted by this department involving the removal of personal property of the homeless to ensure that the rights of the homeless are not violated.

(f) Develop training to assist deputies in understanding current legal and social issues relating to the homeless.

Copyright Lexipol, LLC 2019/12/23, All Rights Reserved.
Published with permission by Sierra County Sheriff's Office

423.3 FIELD CONTACTS

Deputies are encouraged to contact the homeless for purposes of rendering aid, support and for community-oriented policing purposes. Nothing in this policy is meant to dissuade a deputy from taking reasonable enforcement action when facts support a reasonable suspicion of criminal activity. However, when encountering a homeless person who has committed a non-violent misdemeanor and continued freedom is not likely to result in a continuation of the offense or a breach of the peace, deputies are encouraged to consider long-term solutions to problems that may relate to the homeless, such as shelter referrals and counseling in lieu of physical arrest.

Deputies should provide homeless persons with resource and assistance information whenever it is reasonably apparent that such services may be appropriate.

423.3.1 OTHER CONSIDERATIONS

Homeless members of the community will receive the same level and quality of service provided to other members of the community. The fact that a victim or witness is homeless can, however, require special considerations for a successful investigation and prosecution. Deputies should consider the following when handling investigations involving homeless victims, witnesses or suspects:

(a) Document alternate contact information. This may include obtaining addresses and phone numbers of relatives and friends.

(b) Document places the homeless person may frequent.

(c) Provide homeless victims with victim/witness resources when appropriate.

(d) Obtain statements from all available witnesses in the event that a homeless victim is unavailable for a court appearance.

(e) Consider whether the person may be a dependent adult or elder, and if so, proceed in accordance with Policy § 326.

(f) Arrange for transportation for investigation-related matters, such as medical exams and court appearances.

(g) Consider whether a crime should be reported and submitted for prosecution, even when a homeless victim indicates that he/she does not desire prosecution.

423.4 PERSONAL PROPERTY

The personal property of homeless persons must not be treated differently than the property of other members of the public. Deputies should use reasonable care when handling, collecting and retaining the personal property of homeless persons and should not destroy or discard the personal property of a homeless person.

When a homeless person is arrested or otherwise removed from a public place, deputies should make reasonable accommodations to permit the person to lawfully secure his/her personal property. Otherwise, the personal property should be collected for safekeeping. If the arrestee has more personal property than can reasonably be collected and transported by the deputy, a

Copyright Lexipol, LLC 2019/12/23, All Rights Reserved.
Published with permission by Sierra County Sheriff's Office

supervisor should be consulted. The property should be photographed and measures should be taken to remove or secure the property. It will be the supervisor's responsibility to coordinate the removal and safekeeping of the property.

Deputies should not conduct or assist in clean-up operations of belongings that reasonably appear to be the property of homeless persons without the prior authorization of a supervisor or the department Homeless Liaison Deputy. When practicable, requests by the public for clean-up of a homeless encampment should be referred to the Homeless Liaison Deputy.

Deputies who encounter unattended encampments, bedding or other personal property in public areas that reasonably appears to belong to a homeless person should not remove or destroy such property and should inform the department Homeless Liaison Deputy if such property appears to involve a trespass, blight to the community or is the subject of a complaint. It will be the responsibility of the Homeless Liaison Deputy to address the matter in a timely fashion.

423.5 MENTAL ILLNESS AND MENTAL IMPAIRMENT

Some homeless persons may suffer from a mental illness or a mental impairment. Deputies shall not detain a homeless person under a mental illness commitment unless facts and circumstances warrant such a detention (See Policy § 418).

When a mental illness hold is not warranted, the contacting deputy should provide the homeless person with contact information for mental health assistance as appropriate. In these circumstances, deputies may provide transportation to a mental health specialist if requested by the person and approved by a supervisor.

423.6 ECOLOGICAL ISSUES

Sometimes homeless encampments can impact the ecology and natural resources of the community and may involve criminal offenses beyond mere littering. Deputies are encouraged to notify other appropriate agencies or departments when a significant impact to the environment has or is likely to occur. Significant impacts to the environment may warrant a crime report, investigation, supporting photographs and supervisor notification.

Copyright Lexipol, LLC 2019/12/23, All Rights Reserved.
Published with permission by Sierra County Sheriff's Office

Active Shooter Response Policy

424.1 PURPOSE AND SCOPE

Sierra County Sheriff's Policy requires that all officers know the Active Shooter Response policy and its contents, follow its guidelines, and use it as the primary reference when responding to an Active Shooter incident.

It shall be the policy of the Sierra County Sheriff's Office to allow initial responding officers the authority and responsibility to take immediate action in response to active shooter incidents with the primary goal of stopping and, if necessary, neutralizing the suspect(s) to prevent access to potential victims and to prevent the loss of life. There is the possibility in an active shooter incident for the suspect(s) to cease being an active shooter, take hostages, and/or barricade themselves. If this situation were to occur, standard hostage/barricaded subject procedures would apply.

424.1.1 GENERAL

Incidents involving active shooters experienced across the country suggest that the typical law enforcement response involving containment, isolation, and negotiation may not be adequate. Unlike most criminals, active shooters are likely to continue to use deadly force until intervention occurs or until the shooter decides to stop.

Active shooters represent a shift in patrol response tactics, equipment needs, and command protocol. These situations require the initial law enforcement responders arriving on scene to have the authority and capability to take action without waiting for command staff or for the arrival of specialty units such as SWAT or Hostage Negotiators (HNT).

424.1.2 DEFINITIONS

- Active Shooter: An active shooter is an armed person(s) who has used deadly force on another person(s) and continues to do so while having unrestricted access to additional victims.
- Responding Officer(s): first responders tasked with rapidly locating and stopping one or more armed suspects who are actively placing people's lives in immediate danger of great bodily injury or death.
- "Immediate Action Rapid Deployment" (IARD): A law enforcement tactic that provides swift and immediate deployment of resources to developing or on-going, life-threatening situations where delayed deployment of emergency personnel could otherwise result in death or great bodily harm to innocent persons. IARD tactics are not a substitute for conventional response tactics to a barricaded gunman, and they should include the following overall goals:
    - Stop the threat(s)
    - Isolate the suspect(s) from additional potential victims
    - Conduct rescue operations

Copyright Lexipol, LLC 2019/12/23, All Rights Reserved.
Published with permission by Sierra County Sheriff's Office

424.1.3 CHARACTERISTICS OF AN ACTIVE SHOOTER

Characteristics of an active shooter may involve, but are not limited to the following:

- Active shooter(s) usually focus on assaulting persons with whom he/she comes in contact. Their intention is usually an expression of hatred or rage rather than the commission of the crime.
- An active shooter is likely to engage multiple targets. Active shooters may be intent on killing a number of people as quickly as possible.
- Generally, the first indication of the presence of an active shooter is when he/she begins to assault victims. Active shooters often go to locations where potential victims are close at hand, such as schools, theaters, concerts, or shopping malls. Active shooters may act in the manner of a sniper, assaulting victims from a distance. Active shooters may also engage multiple targets while remaining mobile.
- An active shooter may act alone or in tandem with another shooter.
- Traditional law enforcement tactics such as containment and negotiation, normally associated with standoff incidents, may not be adequate in active shooter events. Active shooters typically continue their attack despite the arrival of first responders.
- Active shooters are often better armed than law enforcement, sometimes making use of explosives, booby traps, and body armor.
- Active shooters may have a planned attack and be prepared for a sustained confrontation with the law enforcement. Historically, active shooters have not attempted to hide their identity or conceal the commission of their attacks. Escape from the law enforcement is usually not a priority of the active shooter.
- Active shooters may employ a diversion.
- Active shooters may be indiscriminate in their violence or they may seek specific victims.
- Active shooters may be suicidal, deciding to die in the course of their actions either at the hands of others of by self-inflicted wounds.
- Active shooters usually have some degree of familiarity with the building or location they choose to occupy.
- Active shooter events are dynamic and may go in and out of an "active" status; a static incident may turn into an active shooter event or an active shooter may become "inactive" by barricading him/herself with or without access to victims.

424.1.4 ACTIVE SHOOTER RESPONSE GUIDELINES

The inherent reluctance of law enforcement to accept any casualties to law enforcement personnel and/or innocent civilians during rescue operations actually creates a defensive delay in response, while other less hazardous options are considered. This time delay works in favor of the suspects'

Copyright Lexipol, LLC 2019/12/23, All Rights Reserved.
Published with permission by Sierra County Sheriff's Office

planned activities, greatly increasing the likelihood of a higher casualty count among victims. First responding units at the scene shall develop an immediate plan to stop the shooter at the earliest opportunity.

- Principles
  - Locate
  - Stop
  - Contain
- Considerations while moving through unsecured areas
  - Large area (e.g. businesses, schools, shopping malls, etc)
  - Time is a factor
  - Limited number of officers
- Bypass wounded victims and/or panicked citizens
  - While it is important to provide medical aid to the wounded and dying, it is the duty of officers to first protect lives by stopping the active shooter(s)
  - Direct citizens out the way officers came in or to shelter in place
  - Don't delay

424.1.5 ACTIVE SHOOTER ENVIRONMENTS

- Schools
  - Large student population
  - Suspect familiar with campus surroundings
  - Suspect may have specific targets
- Mall/Business
  - Large indoor infrastructures
  - Multiple entry/exit locations
  - Multiple floors
- Open Area
  - Open ground
  - Need for and/or hazard of long range shot (i.e. rifle)
  - Lack of cover and/or concealment for contact team
  - Weather and/or lighting factors

Copyright Lexipol, LLC 2019/12/23, All Rights Reserved.
Published with permission by Sierra County Sheriff's Office

424.1.6 INITIAL RESPONSE

- Equipment
  - Basic duty gear
  - Ballistic helmet
  - Ballistic vest
  - Shotgun (if available)
  - Rifle (if available)
- Verify that an active shooter situation exists
  - Visual or auditory reports
  - Witness statements
- If time permits form a contact team
  - Assemble a sufficient number of officers
  - Notify dispatch
  - Deploy team

424.1.7 RESCUE PROCEDURES

- Rescue of Injured Officer or Citizen
  - Formation of rescue team(s)
  - Safe approach to downed officer or citizen
  - Maintain communication with contact teams
  - Tactical retreat with injured officer or citizen

424.1.8 TACTICAL COMMUNICATION

- Designate one officer as radio operator
  - Usually rear cover officer
- Designate multiple units on a single team with one radio identifier to help simplify deployment and tracking in large operations
  - (Example) Tom 21, 23, 26, and 11 will be known as Team 1
- Clear commands
  - Point (lead) officer should give commands that are short and concise
    - "Suspect front"
    - "Suspect right, On me!!" - right flank then becomes point

Copyright Lexipol, LLC 2019/12/23, All Rights Reserved.
Published with permission by Sierra County Sheriff's Office

- Update Dispatch to include:
  - Location of contact team(s)
  - Reported location of suspect(s)
  - Status / location of victim(s)

424.1.9 CONTACT TEAM FORMATIONS

- Linear Movement
  - Allows for rapid movement
  - Can be utilized in crowded areas
  - Used in minimum threat environments
- Diamond and "T" Formation
  - Provides 360 degree coverage
  - Requires constant team communication
  - Size of formation depends on area searched
  - Safest searching formation
  - Point officer leads team
  - Good technique for intersecting hallways
  - Diamond and T formations can be interchangeable with environment
- "Y" Formation
  - Use of cross cover technique
  - Good for clearing obstacles

See attachment: Linear Movement Diamond Formation.jpg

See attachment: T Formation Y Formation.jpg

See attachment: Rescue Procedure 1.jpg

See attachment: Rescue Procedure 2.jpg

Copyright Lexipol, LLC 2019/12/23, All Rights Reserved.
Published with permission by Sierra County Sheriff's Office

AVIATION OPERATIONS

425.1 PURPOSE AND SCOPE

The purpose of this policy is to provide procedures for aviation operations performed by Sheriff's Office Staff Pilots, Staff Flight Officer and qualified Volunteer Pilots.

425.1.1 DEFINITIONS AND DUTIES

Aviation Supervisor: The Aviation Supervisor's roll will be fulfilled by the Undersheriff. The Aviation Supervisor will be responsible for the oversight of aviation operations and training conducted/attended by Sheriff's Office staff. The Aviation Supervisor will also oversee all pilots to insure they are current with the Federal Aviation Administration regulations. The Aviation Supervisor reports directly to the Sheriff.

Chief Pilot: The Chief Pilot is designated by the Aviation Supervisor and will have direct supervision of all pilots and Flight Officers. The Chief Pilot must be a full-time deputy sheriff and possess at minimum a private pilot certificate. The Chief Pilot is responsible for direct supervision of aviation operations conducted by Sheriff's Personnel, overseeing pilot training and training of Flight Officers. The Chief Pilot reports directly to the Aviation Supervisor and it is the responsibility of the Chief Pilot to keep the Aviation Supervisor informed of current aviation operations, needs and concerns.

Pilot in Command (PIC): The Pilot in Command (PIC) can be either a full-time Deputy Sheriff or Reserve Deputy Sheriff employed by the Sierra County Sheriff's Office or a qualified volunteer pilot. The Sheriff, Aviation Supervisor and Chief Pilot are responsible for selecting staff and volunteer pilots for Sheriff's Office aviation operations.

Staff pilots must minimally possess a private pilot's certificate, a valid third class medical certificate and be rated in the following: Category, Class and Type (if required) of the aircraft being piloted. Staff pilots who possess a private pilot certificate must conduct all flight missions pursuant to 14 CFR 61.113(b).

Qualified volunteer pilots chosen to conduct flight missions for the sheriff's office must at minimum possess a current commercial pilot certificate, a valid second class medical certificate and be rated in the following: Category, Class and Type (if required) of the aircraft being piloted.

The PIC is responsible for piloting department owned, leased or rented aircraft. The PIC is also responsible for preflight aircraft inspections, flight planning, mission planning, crew safety and Flight Officer Briefings before of each flight mission. The PIC has the responsibility of insuring the flight mission is within his/her capabilities, and the PIC has final authority as to whether the proposed flight mission is a "Go / No-Go".

Flight Officer: The Flight Officer is a full-time or Reserve Deputy Sheriff who was selected by the Aviation Supervisor and/or the Chief Pilot. Additionally, members of the Sierra County Search and Rescue and members of the Sierra County Joint Narcotics Task Force may act as the flight officer if the mission is that of SAR or counter drug.

Copyright Lexipol, LLC 2019/12/23, All Rights Reserved.
Published with permission by Sierra County Sheriff's Office

Flight Officers are responsible for assisting the PIC in preflight operations, radio communications with dispatch and ground personnel, and assisting the PIC during flight operations as needed. Flight Officers are required to attend pilot briefings prior to each flight mission. Flight briefings can be an informal discussion with the PIC prior to the flight to determine the Flight Officers duties and responsibilities for the mission.

A Flight Officer should be onboard all flights to insure effective communication with other sheriff's office personnel, dispatch and ground personnel. Flight Officers are not required if the PIC can be safely conduct the flight mission.

Flight Officers will receive training from the Chief Pilot or PIC prior to acting as Flight Officer. This training will consist of at minimum: aircraft formalization, safety procedures and radio communications. The Flight Officer will receive additional on the job training at the discretion of the Chief Pilot and/or the PIC of the flight.

Observers: At the discretion of the Aviation Supervisor, citizen observers may be allowed to accompany non-critical flight missions. These missions include but are not limited to area overflights and crime scene photography. Prior to any flight mission the observer must have a signed "Ride-along" waiver on file with the sheriff's office.

425.1.2 FLIGHT TRAINING

- **Required Training**
  - Each staff pilot who has not completed at least three takeoffs and landings in the previous three months (90 days) must complete at least one training mission it conform with 14 CFR 61.57 prior to piloting a flight mission with passengers. Staff pilots may conduct this training in an aircraft owned, leased or rented by the sheriff's office.
  - Additional ongoing and mountainous terrain training may be required for staff pilots. This additional training is at the discretion of the Aviation Supervisor and/ or Chief Pilot. Training may consist of multi-function missions; incorporating training provided by a certified flight instructor into flight missions.
- **Basic Flight Training**
  - At the discretion of the Sheriff, a fulltime Deputy Sheriff may be selected to attend aviation training for fixed-wing and/or rotary-wing certification.

Copyright Lexipol, LLC 2019/12/23, All Rights Reserved.
Published with permission by Sierra County Sheriff's Office

Public Recording of Law Enforcement Activity

426.1 PURPOSE AND SCOPE

This policy provides guidelines for handling situations in which members of the public photograph or audio/video record law enforcement actions and other public activities that involve members of this department. In addition, this policy provides guidelines for situations where the recordings may be evidence.

426.2 POLICY

The Sierra County Sheriff's Office recognizes the right of persons to lawfully record members of this department who are performing their official duties. Members of this department will not prohibit or intentionally interfere with such lawful recordings. Any recordings that are deemed to be evidence of a crime or relevant to an investigation will only be collected or seized lawfully.

Deputies should exercise restraint and should not resort to highly discretionary arrests for offenses such as interference, failure to comply or disorderly conduct as a means of preventing someone from exercising the right to record members performing their official duties.

426.3 RECORDING LAW ENFORCEMENT ACTIVITY

Members of the public who wish to record law enforcement activities are limited only in certain aspects.

(a) Recordings may be made from any public place or any private property where the individual has the legal right to be present (Penal Code § 69; Penal Code § 148).

(b) Beyond the act of photographing or recording, individuals may not interfere with the law enforcement activity. Examples of interference include, but are not limited to:

1. Tampering with a witness or suspect.
2. Inciting others to violate the law.
3. Being so close to the activity as to present a clear safety hazard to the deputies.
4. Being so close to the activity as to interfere with a deputy’s effective communication with a suspect or witness.

(c) The individual may not present an undue safety risk to the deputies, him/herself or others.

426.4 DEPUTY RESPONSE

Deputies should promptly request that a supervisor respond to the scene whenever it appears that anyone recording activities may be interfering with an investigation or it is believed that the recording may be evidence. If practicable, deputies should wait for the supervisor to arrive before taking enforcement action or seizing any cameras or recording media.

Whenever practicable, deputies or supervisors should give clear and concise warnings to individuals who are conducting themselves in a manner that would cause their recording or

Copyright Lexipol, LLC 2019/12/23, All Rights Reserved.
Published with permission by Sierra County Sheriff's Office

behavior to be unlawful. Accompanying the warnings should be clear directions on what an individual can do to be compliant; directions should be specific enough to allow compliance. For example, rather than directing an individual to clear the area, a deputy could advise the person that he/she may continue observing and recording from the sidewalk across the street.

If an arrest or other significant enforcement activity is taken as the result of a recording that interferes with law enforcement activity, deputies shall document in a report the nature and extent of the interference or other unlawful behavior and the warnings that were issued.

426.5 SUPERVISOR RESPONSIBILITIES

A supervisor should respond to the scene when requested or any time the circumstances indicate a likelihood of interference or other unlawful behavior.

The supervisor should review the situation with the deputy and:

(a) Request any additional assistance as needed to ensure a safe environment.

(b) Take a lead role in communicating with individuals who are observing or recording regarding any appropriate limitations on their location or behavior. When practical, the encounter should be recorded.

(c) When practicable, allow adequate time for individuals to respond to requests for a change of location or behavior.

(d) Ensure that any enforcement, seizure or other actions are consistent with this policy and constitutional and state law.

(e) Explain alternatives for individuals who wish to express concern about the conduct of Department members, such as how and where to file a complaint.

426.6 SEIZING RECORDINGS AS EVIDENCE

Deputies should not seize recording devices or media unless (42 USC § 2000aa):

(a) There is probable cause to believe the person recording has committed or is committing a crime to which the recording relates, and the recording is reasonably necessary for prosecution of the person.

1. Absent exigency or consent, a warrant should be sought before seizing or viewing such recordings. Reasonable steps may be taken to prevent erasure of the recording.

(b) There is reason to believe that the immediate seizure of such recordings is necessary to prevent serious bodily injury or death of any person.

(c) The person consents.

1. To ensure that the consent is voluntary, the request should not be made in a threatening or coercive manner.

2. If the original recording is provided, a copy of the recording should be provided to the recording party, if practicable. The recording party should be permitted to be present while the copy is being made, if feasible. Another way to obtain the

Copyright Lexipol, LLC 2019/12/23, All Rights Reserved.
Published with permission by Sierra County Sheriff's Office

evidence is to transmit a copy of the recording from a device to a department-owned device.

Recording devices and media that are seized will be submitted within the guidelines of the Property and Evidence Policy.

Copyright Lexipol, LLC 2019/12/23, All Rights Reserved.
Published with permission by Sierra County Sheriff's Office

Crisis Intervention Incidents

427.1 PURPOSE AND SCOPE

This policy provides guidelines for interacting with those who may be experiencing a mental health or emotional crisis. Interaction with such individuals has the potential for miscommunication and violence. It often requires a deputy to make difficult judgments about a person's mental state and intent in order to effectively and legally interact with the individual.

427.1.1 DEFINITIONS

Definitions related to this policy include:

Person in crisis - A person whose level of distress or mental health symptoms have exceeded the person's internal ability to manage his/her behavior or emotions. A crisis can be precipitated by any number of things, including an increase in the symptoms of mental illness despite treatment compliance; non-compliance with treatment, including a failure to take prescribed medications appropriately; or any other circumstance or event that causes the person to engage in erratic, disruptive or dangerous behavior that may be accompanied by impaired judgment.

427.2 POLICY

The Sierra County Sheriff's Office is committed to providing a consistently high level of service to all members of the community and recognizes that persons in crisis may benefit from intervention. The Department will collaborate, where feasible, with mental health professionals to develop an overall intervention strategy to guide its members' interactions with those experiencing a mental health crisis. This is to ensure equitable and safe treatment of all involved.

427.3 SIGNS

Members should be alert to any of the following possible signs of mental health issues or crises:

(a) A known history of mental illness

(b) Threats of or attempted suicide

(c) Loss of memory

(d) Incoherence, disorientation or slow response

(e) Delusions, hallucinations, perceptions unrelated to reality or grandiose ideas

(f) Depression, pronounced feelings of hopelessness or uselessness, extreme sadness or guilt

(g) Social withdrawal

(h) Manic or impulsive behavior, extreme agitation, lack of control

(i) Lack of fear

(j) Anxiety, aggression, rigidity, inflexibility or paranoia

Copyright Lexipol, LLC 2019/12/23, All Rights Reserved.
Published with permission by Sierra County Sheriff's Office

Members should be aware that this list is not exhaustive. The presence or absence of any of these should not be treated as proof of the presence or absence of a mental health issue or crisis.

427.4 COORDINATION WITH MENTAL HEALTH PROFESSIONALS

The Sheriff should designate an appropriate Division Commander to collaborate with mental health professionals to develop an education and response protocol. It should include a list of community resources, to guide department interaction with those who may be suffering from mental illness or who appear to be in a mental health crisis.

427.5 FIRST RESPONDERS

Safety is a priority for first responders. It is important to recognize that individuals under the influence of alcohol, drugs or both may exhibit symptoms that are similar to those of a person in a mental health crisis. These individuals may still present a serious threat to deputies; such a threat should be addressed with reasonable tactics. Nothing in this policy shall be construed to limit a deputy's authority to use reasonable force when interacting with a person in crisis.

Deputies are reminded that mental health issues, mental health crises and unusual behavior alone are not criminal offenses. Individuals may benefit from treatment as opposed to incarceration.

A deputy responding to a call involving a person in crisis should:

(a) Promptly assess the situation independent of reported information and make a preliminary determination regarding whether a mental health crisis may be a factor.

(b) Request available backup deputies and specialized resources as deemed necessary and, if it is reasonably believed that the person is in a crisis situation, use conflict resolution and de-escalation techniques to stabilize the incident as appropriate.

(c) If feasible, and without compromising safety, turn off flashing lights, bright lights or sirens.

(d) Attempt to determine if weapons are present or available.

    1. Prior to making contact, and whenever possible and reasonable, conduct a search of the Department of Justice Automated Firearms System via the California Law Enforcement Telecommunications System (CLETS) to determine whether the person is the registered owner of a firearm (Penal Code § 11106.4).

(e) Take into account the person's mental and emotional state and potential inability to understand commands or to appreciate the consequences of his/her action or inaction, as perceived by the deputy.

(f) Secure the scene and clear the immediate area as necessary.

(g) Employ tactics to preserve the safety of all participants.

(h) Determine the nature of any crime.

(i) Request a supervisor, as warranted.

(j) Evaluate any available information that might assist in determining cause or motivation for the person's actions or stated intentions.

Copyright Lexipol, LLC 2019/12/23, All Rights Reserved.
Published with permission by Sierra County Sheriff's Office

(k) If circumstances reasonably permit, consider and employ alternatives to force.

427.6 DE-ESCALATION

Deputies should consider that taking no action or passively monitoring the situation may be the most reasonable response to a mental health crisis.

Once it is determined that a situation is a mental health crisis and immediate safety concerns have been addressed, responding members should be aware of the following considerations and should generally:

- Evaluate safety conditions.
- Introduce themselves and attempt to obtain the person’s name.
- Be patient, polite, calm, courteous and avoid overreacting.
- Speak and move slowly and in a non-threatening manner.
- Moderate the level of direct eye contact.
- Remove distractions or disruptive people from the area.
- Demonstrate active listening skills (e.g., summarize the person’s verbal communication).
- Provide for sufficient avenues of retreat or escape should the situation become volatile.

Responding deputies generally should not:

- Use stances or tactics that can be interpreted as aggressive.
- Allow others to interrupt or engage the person.
- Corner a person who is not believed to be armed, violent or suicidal.
- Argue, speak with a raised voice or use threats to obtain compliance.

427.7 INCIDENT ORIENTATION

When responding to an incident that may involve mental illness or a mental health crisis, the deputy should request that the [dispatcher provide critical information as it becomes available. This includes:

(a) Whether the person relies on drugs or medication, or may have failed to take his/her medication.

(b) Whether there have been prior incidents, suicide threats/attempts, and whether there has been previous sheriff's response.

(c) Contact information for a treating physician or mental health professional.

Additional resources and a supervisor should be requested as warranted.

Copyright Lexipol, LLC 2019/12/23, All Rights Reserved.
Published with permission by Sierra County Sheriff's Office

427.8 SUPERVISOR RESPONSIBILITIES

A supervisor should respond to the scene of any interaction with a person in crisis. Responding supervisors should:

(a) Attempt to secure appropriate and sufficient resources.

(b) Closely monitor any use of force, including the use of restraints, and ensure that those subjected to the use of force are provided with timely access to medical care (see the Handcuffing and Restraints Policy).

(c) Consider strategic disengagement. Absent an imminent threat to the public and, as circumstances dictate, this may include removing or reducing law enforcement resources or engaging in passive monitoring.

(d) Ensure that all reports are completed and that incident documentation uses appropriate terminology and language.

(e) Conduct an after-action tactical and operational debriefing, and prepare an after-action evaluation of the incident to be forwarded to the Division Commander.

Evaluate whether a critical incident stress management debriefing for involved members is warranted.

427.9 INCIDENT REPORTING

Members engaging in any oral or written communication associated with a mental health crisis should be mindful of the sensitive nature of such communications and should exercise appropriate discretion when referring to or describing persons and circumstances.

Members having contact with a person in crisis should keep related information confidential, except to the extent that revealing information is necessary to conform to department reporting procedures or other official mental health or medical proceedings.

427.9.1 DIVERSION

Individuals who are not being arrested should be processed in accordance with the Mental Illness Commitments Policy.

427.10 NON-SWORN INTERACTION WITH PEOPLE IN CRISIS

Non-sworn members may be required to interact with persons in crisis in an administrative capacity, such as dispatching, records request, and animal control issues.

(a) Members should treat all individuals equally and with dignity and respect.

(b) If a member believes that he/she is interacting with a person in crisis, he/she should proceed patiently and in a calm manner.

(c) Members should be aware and understand that the person may make unusual or bizarre claims or requests.

If a person’s behavior makes the member feel unsafe, if the person is or becomes disruptive or violent, or if the person acts in such a manner as to cause the member to believe that the

Copyright Lexipol, LLC 2019/12/23, All Rights Reserved.
Published with permission by Sierra County Sheriff's Office

person may be harmful to him/herself or others, a deputy should be promptly summoned to provide assistance.

427.11 EVALUATION

The Division Commander designated to coordinate the crisis intervention strategy for this department should ensure that a thorough review and analysis of the department response to these incidents is conducted annually. The report will not include identifying information pertaining to any involved individuals, deputies or incidents and will be submitted to the Sheriff through the chain of command.

427.12 TRAINING

In coordination with the mental health community and appropriate stakeholders, the Department will develop and provide comprehensive education and training to all department members to enable them to effectively interact with persons in crisis.

This department will endeavor to provide Peace Officer Standards and Training (POST)-approved advanced officer training on interaction with persons with mental disabilities, welfare checks and crisis intervention (Penal Code § 11106.4; Penal Code § 13515.25; Penal Code § 13515.27; Penal Code § 13515.30).

Copyright Lexipol, LLC 2019/12/23, All Rights Reserved.
Published with permission by Sierra County Sheriff's Office

Civil Disputes

431.1 PURPOSE AND SCOPE

This policy provides members of the Sierra County Sheriff's Office with guidance for addressing conflicts between persons when no criminal investigation or enforcement action is warranted (e.g., civil matters), with the goal of minimizing any potential for violence or criminal acts.

The Domestic Violence Policy will address specific legal mandates related to domestic violence court orders. References in this policy to “court orders” apply to any order of a court that does not require arrest or enforcement by the terms of the order or by California law.

431.2 POLICY

The Sierra County Sheriff's Office recognizes that a law enforcement presence at a civil dispute can play an important role in the peace and safety of the community. Subject to available resources, members of this department will assist at the scene of civil disputes with the primary goal of safeguarding persons and property, preventing criminal activity and maintaining the peace. When handling civil disputes, members will remain impartial, maintain a calm presence, give consideration to all sides and refrain from giving legal or inappropriate advice.

431.3 GENERAL CONSIDERATIONS

When appropriate, members handling a civil dispute should encourage the involved parties to seek the assistance of resolution services or take the matter to the civil courts. Members must not become personally involved in disputes and shall at all times remain impartial.

While not intended to be an exhaustive list, members should give considerations to the following when handling civil disputes:

(a) Civil disputes tend to be confrontational and members should be alert that they can escalate to violence very quickly. De-escalation techniques should be used when appropriate.

(b) Members should not dismiss alleged or observed criminal violations as a civil matter and should initiate the appropriate investigation and report when criminal activity is apparent.

(c) Members shall not provide legal advice, however, when appropriate, members should inform the parties when they are at risk of violating criminal laws.

(d) Members are reminded that they shall not enter a residence or other non-public location without legal authority including valid consent.

(e) Members should not take an unreasonable amount of time assisting in these matters and generally should contact a supervisor if it appears that peacekeeping efforts longer than 30 minutes are warranted.

Copyright Lexipol, LLC 2019/12/23, All Rights Reserved.
Published with permission by Sierra County Sheriff's Office

431.4 COURT ORDERS

Disputes involving court orders can be complex. Where no mandate exists for a deputy to make an arrest for a violation of a court order, the matter should be addressed by documenting any apparent court order violation in a report. If there appears to be a more immediate need for enforcement action, the investigating deputy should consult a supervisor prior to making any arrest.

If a person appears to be violating the terms of a court order but is disputing the validity of the order or its applicability, the investigating deputy should document the following:

(a) The person's knowledge of the court order or whether proof of service exists.

(b) Any specific reason or rationale the involved person offers for not complying with the terms of the order.

A copy of the court order should be attached to the report when available. The report should be forwarded to the appropriate prosecutor. The report should also be forwarded to the court issuing the order with a notice that the report was also forwarded to the prosecutor for review.

431.4.1 STANDBY REQUESTS

Deputy responding to a call for standby assistance to retrieve property should meet the person requesting assistance at a neutral location to discuss the process. The person should be advised that items that are disputed will not be allowed to be removed. The member may advise the person to seek private legal advice as to the distribution of disputed property.

Members should accompany the person to the location of the property. Members should ask if the other party will allow removal of the property or whether the other party would remove the property.

If the other party is uncooperative, the person requesting standby assistance should be instructed to seek private legal advice and obtain a court order to obtain the items. Deputies should not order the other party to allow entry or the removal of any items. If there is a restraining or similar order against the person requesting standby assistance, that person should be asked to leave the scene or they may be subject to arrest for violation of the order.

If the other party is not present at the location, the member will not allow entry into the location or the removal of property from the location.

431.5 VEHICLES AND PERSONAL PROPERTY

Deputies may be faced with disputes regarding possession or ownership of vehicles or other personal property. Deputies may review documents provided by parties or available databases (e.g., vehicle registration), but should be aware that legal possession of vehicles or personal property can be complex. Generally, deputies should not take any enforcement action unless a crime is apparent. The people and the vehicle or personal property involved should be identified and the incident documented.

431.6 REAL PROPERTY

Disputes over possession or occupancy of real property (e.g., land, homes, apartments) should generally be handled through a person seeking a court order.

Copyright Lexipol, LLC 2019/12/23, All Rights Reserved.
Published with permission by Sierra County Sheriff's Office

Civil Disputes

Copyright Lexipol, LLC 2019/12/23, All Rights Reserved.
Published with permission by Sierra County Sheriff's Office

Chapter 5 - Traffic Operations

Copyright Lexipol, LLC 2019/12/23, All Rights Reserved.
Published with permission by Sierra County Sheriff's Office

Traffic Function and Responsibility

500.1 PURPOSE AND SCOPE

The ultimate goal of traffic law enforcement is to reduce traffic collisions. This may be achieved through the application of such techniques as geographic/temporal assignment of personnel and equipment and the establishment of preventive patrols to deal with specific categories of unlawful driving behavior. Traffic enforcement techniques are based on accident data, enforcement activity records, traffic volume, and traffic conditions. This department provides enforcement efforts toward violations, not only in proportion to the frequency of their occurrence in accident situations, but also in terms of traffic-related needs.

500.2 TRAFFIC DEPUTY DEPLOYMENT

Several factors are considered in the development of deployment schedules for deputies of the Sierra County Sheriff's Office. Information provided by the California Statewide Integrated Traffic Reporting System (SWITRS) is a valuable resource for traffic accident occurrences and therefore deputy deployment. Some of the factors for analysis include:

- Location
- Time
- Day
- Violation factors

All deputies assigned to patrol or traffic enforcement functions will emphasize enforcement of accident causing violations during high accident hours and at locations of occurrence. All deputies will take directed enforcement action on request, and random enforcement action when appropriate against violators as a matter of routine. All deputies shall maintain high visibility while working general enforcement, especially at high accident locations.

Other factors to be considered for deployment are requests from the public, construction zones or special events.

500.3 ENFORCEMENT

Enforcement actions are commensurate with applicable laws and take into account the degree and severity of the violation committed. This department does not establish ticket quotas and the number of arrests or citations issued by any deputy shall not be used as the sole criterion for evaluating deputy overall performance (Vehicle Code § 41603). The visibility and quality of a deputy’s work effort will be commensurate with the philosophy of this policy. Several methods are effective in the reduction of collisions:

Copyright Lexipol, LLC 2019/12/23, All Rights Reserved.
Published with permission by Sierra County Sheriff's Office

500.3.1 WARNINGS
Warnings or other non-punitive enforcement actions should be considered in each situation and substituted for arrests or citations when circumstances warrant, especially in the case of inadvertent violations.

500.3.2 CITATIONS
Citations may be issued when a deputy believes it is appropriate. It is essential that deputies fully explain the rights and requirements imposed on motorists upon issuance of a citation for a traffic violation. Deputies should provide the following information at a minimum:

(a) Explanation of the violation or charge

(b) Court appearance procedure including the optional or mandatory appearance by the motorist

(c) Notice of whether the motorist can enter a plea and pay the fine by mail or at the court

500.3.3 PHYSICAL ARREST
Physical arrest can be made on a number of criminal traffic offenses outlined in the Vehicle Code or Penal Code. These physical arrest cases usually deal with, but are not limited to:

(a) Vehicular manslaughter

(b) Felony and misdemeanor driving under the influence of alcohol/drugs

(c) Felony or misdemeanor hit-and-run

(d) Refusal to sign notice to appear

(e) Any other misdemeanor at the discretion of the deputy, such as reckless driving with extenuating circumstances

500.4 SUSPENDED OR REVOKED DRIVERS LICENSES
If a deputy contacts a traffic violator for driving on a suspended or revoked license, the deputy may issue a traffic citation pursuant to Vehicle Code § 14601.

If a computer check of a traffic violator's license status reveals a suspended or revoked driver license and the traffic violator still has his or her license in possession, the license shall be seized by the deputy. The deputy shall verbally advise the traffic violator of the suspension or revocation and issue the citation. The deputy will be responsible for filling out the Verbal Notice form (DMV form DL-310) and causing that form and license to be forwarded to the Department of Motor Vehicles.

500.5 HIGH-VISIBILITY VESTS
The Department has provided American National Standards Institute (ANSI) Class II high-visibility vests to increase the visibility of department members who may be exposed to hazards presented by passing traffic, maneuvering or operating vehicles, machinery and equipment (23 CFR 655.601; 8 CCR 1598).

Copyright Lexipol, LLC 2019/12/23, All Rights Reserved.
Published with permission by Sierra County Sheriff's Office

Although intended primarily for use while performing traffic related assignments, high-visibility vests should be worn at any time increased visibility would improve the safety or efficiency of the member.

500.5.1 REQUIRED USE

Except when working in a potentially adversarial or confrontational role, such as during vehicle stops, high-visibility vests should be worn at any time it is anticipated that an employee will be exposed to the hazards of approaching traffic or construction and recovery equipment. Examples of when high-visibility vests should be worn include traffic control duties, accident investigations, lane closures and while at disaster scenes, or anytime high visibility is desirable. When emergency conditions preclude the immediate donning of the vest, deputies should retrieve and wear the vest as soon as conditions reasonably permit. Use of the vests shall also be mandatory when directed by a supervisor.

Vests maintained in the investigation units may be used any time a plainclothes deputy might benefit from being readily identified as a member of law enforcement.

500.5.2 CARE AND STORAGE OF HIGH-VISIBILITY VESTS

High-visibility vests shall be maintained in the trunk of each patrol and investigation unit. Each vest should be stored in a manner to protect and maintain the vest in a serviceable condition. Before going into service each employee shall ensure a serviceable high-visibility vest is properly stored.

A supply of high-visibility vests will be maintained in the equipment room for replacement of damaged or unserviceable vests. The Training Sergeant should be promptly notified whenever the supply of vests in the equipment room needs replenishing.

Copyright Lexipol, LLC 2019/12/23, All Rights Reserved.
Published with permission by Sierra County Sheriff's Office

Traffic Collision Reporting

501.1 PURPOSE AND SCOPE

The Sierra County Sheriff's Office prepares traffic collision reports solely within the geographical boundries of the incorporated City of Loyalton in compliance with the California Highway Patrol Collision Investigation Manual (CIM) and as a public service makes traffic collision reports available to the community with some exceptions.

All other traffic collisions shall be investigated by the California Highway Patrol.

501.2 RESPONSIBILITY

The Sierra Valley Substation Commander will be responsible for distribution of the Collision Investigation Manual. The Sierra Valley Substation Commander will receive all changes in the state manual and ensure conformity with this policy.

501.3 TRAFFIC COLLISION REPORTING

All traffic collision reports taken by members of this department shall be forwarded to the Traffic Bureau for approval and data entry into the Records Management System. The Sierra Valley Substation Commander will be responsible for monthly and quarterly reports on traffic collision statistics to be forwarded to the Patrol Division Commander, or other persons as required.

501.4 REPORTING SITUATIONS

501.4.1 TRAFFIC COLLISIONS INVOLVING COUNTY VEHICLES

Traffic collision investigation reports shall be taken when a County-owned vehicle is involved in a traffic collision upon a roadway or highway wherein any damage or injury results. A general information report may be written by the involved deputy of a traffic collision at the direction of a supervisor when the collision occurs on private property or does not involve another vehicle. Whenever there is damage to a County vehicle, a Vehicle Damage Report shall be completed and forwarded to the appropriate supervisor. Photographs of the collision scene and vehicle damage shall be taken at the direction of the traffic investigator or any supervisor.

Pursuant to Chapter 3.12 of the Sierra County PERSONNEL POLICIES AND PROCEDURES Post-Accident Testing is as follows: Employees will be required to undergo urine and breath testing if they are involved in an accident, while on duty, in which there is any injury to a person or there is property damage, or when a State or local law enforcement agency issues a citation to the employee driver for a moving violation arising from the accident. This requirement also includes other employees who are on duty and whose actions or omissions may have contributed to the accident. For the purpose of this policy an accident shall mean an injury to the employee or any other person reasonably requiring medical assistance or review, and/or injury to real or personal property which is could reasonably be expected to amount to more than $500.00 in loss or damage.

Copyright Lexipol, LLC 2019/12/23, All Rights Reserved.
Published with permission by Sierra County Sheriff's Office

Post-accident testing shall occur as promptly as possible. Any employee subject to post-accident testing shall not use alcohol within eight (8) hours following the accident or before an alcohol test, whichever comes first. Following any accident, the employee shall remain available and may not leave the scene of any accident prior to submission to drug and alcohol testing unless appropriate authorization is given by law enforcement and/or supervisory personnel. This does not prohibit the employee from leaving the scene of an accident to obtain required emergency medical care.

501.4.1 TRAFFIC COLLISIONS INVOLVING COUNTY VEHICLES

Traffic collision investigation reports shall be taken when a County-owned vehicle is involved in a traffic collision upon a roadway or highway wherein any damage or injury results. A general information report may be written by the involved deputy of a traffic collision at the direction of a supervisor when the collision occurs on private property or does not involve another vehicle. Whenever there is damage to a County vehicle, a Vehicle Damage Report shall be completed and forwarded to the appropriate supervisor.Photographs of the collision scene and vehicle damage shall be taken at the direction of the traffic investigator or any supervisor.

Pursuant to Chapter 3.12 of the Sierra County PERSONNEL POLICIES AND PROCEDURES Post Accident Testing is as follows : Employees will be required to undergo urine and breath testing if they are involved in an accident, while on duty, in which there is any injury to a person or there is property damage, or when a State or local law enforcement agency issues a citation to the employee driver for a moving violation arising from the accident. This requirement also includes other employees who are on duty and whose actions or omissions may have contributed to the accident. For the purpose of this policy an accident shall mean an injury to the employee or any other person reasonably requiring medical assistance or review, and/or injury to real or personal property which is could reasonably be expected to amount to more than $500.00 in loss or damage.

Post accident testing shall occur as promptly as possible. Any employee subject to post accident testing shall not use alcohol within eight (8) hours following the accident or before an alcohol test, whichever comes first. Following any accident, the employee shall remain available and may not leave the scene of any accident prior to submission to drug and alcohol testing unless appropriate authorization is given by law enforcement and/or supervisory personnel. This does not prohibit the employee from leaving the scene of an accident to obtain required emergency medical care.

501.4.2 TRAFFIC COLLISIONS WITH SHERIFF'S DEPARTMENT EMPLOYEES

When an employee of this department, either on-duty or off-duty, is involved in a traffic collision within the jurisdiction of the Sierra County Sheriff's Office resulting in a serious injury or fatality, the Sierra Valley Substation Commander or the Shift Sergeant, may notify the California Highway Patrol for assistance.

The term serious injury is defined as any injury that may result in a fatality.

Copyright Lexipol, LLC 2019/12/23, All Rights Reserved.
Published with permission by Sierra County Sheriff's Office

501.4.3 TRAFFIC COLLISIONS WITH OTHER COUNTY EMPLOYEES OR OFFICIALS
The Sierra Valley Substation Commander or on-duty Shift Sergeant may request assistance from the California Highway Patrol for the investigation of any traffic collision involving any County official or employee where a serious injury or fatality has occurred.

501.4.4 TRAFFIC COLLISIONS ON PRIVATE PROPERTY
In compliance with the Collision Investigation Manual, traffic collision reports shall not be taken for traffic collisions occurring on private property unless there is a death or injury to any person involved, a hit-and-run violation, or Vehicle Code violation. An Incident Report may be taken at the discretion of any supervisor.

501.4.5 TRAFFIC COLLISIONS ON ROADWAYS OR HIGHWAYS
Traffic collisions will be the responsibility of the California Highway Patrol. However, collisions occurring within the City of Loyalton will be the responsibility of the Sierra County Sheriff's Office. Traffic collision reports shall be taken when they occur on a roadway or highway within the City of Loyalton under the following circumstances:

(a) When there is a death or injury to any persons involved in the collision

(b) When there is an identifiable violation of the Vehicle Code

(c) When a report is requested by any involved driver

501.5 NOTIFICATION OF TRAFFIC BUREAU SUPERVISION
In the event of a serious injury or death related traffic collision in the City of Loyalton, the Shift Sergeant shall notify the Sheriff to relate the circumstances of the traffic collision and seek assistance from the CHP. In the absence of the CHP, the Shift Sergeant or any supervisor may assign an accident investigator to investigate the traffic collision.

Copyright Lexipol, LLC 2019/12/23, All Rights Reserved.
Published with permission by Sierra County Sheriff's Office

Traffic Citations

502.1 PURPOSE AND SCOPE

This policy outlines the responsibility for traffic citations, the procedure for dismissal, correction, and voiding of traffic citations.

502.2 RESPONSIBILITIES

The Sergeant shall be responsible for the development and design of all Office traffic citations in compliance with state law and the Judicial Council.

The Administrative Secretary shall be responsible for the supply and accounting of all traffic citations issued to employees of this office.

502.3 DISMISSAL OF TRAFFIC CITATIONS

Employees of this department do not have the authority to dismiss a citation once it has been issued. Only the court has the authority to dismiss a citation that has been issued (Vehicle Code § 40500(d)). Any request from a recipient to dismiss a citation shall be referred to the appropriate Sheriff's supervisor. Upon a review of the circumstances involving the issuance of the traffic citation, the deputy's supervisor may request the District Attorney to recommend dismissal of the traffic citation. If approved, the citation will be forwarded to the appropriate court with a request for dismissal. All recipients of traffic citations whose request for the dismissal of a traffic citation has been denied shall be referred to the appropriate court.

Should a deputy determine during a court proceeding that a traffic citation should be dismissed in the interest of justice or where prosecution is deemed inappropriate the deputy may request the court to dismiss the citation. Upon dismissal of the traffic citation by the court, the deputy shall notify his/her immediate supervisor of the circumstances surrounding the dismissal and shall complete any paperwork as directed or required. The citation dismissal shall then be forwarded to the Patrol Division Commander for review.

502.4 VOIDING TRAFFIC CITATIONS

Voiding a traffic citation may occur when a traffic citation has not been completed or where it is completed, but not issued. All copies of the citation shall be presented to a supervisor to approve the voiding of the citation. The citation and copies shall then be forwarded to the Sheriff's Secretary.

502.5 CORRECTION OF TRAFFIC CITATIONS

When a traffic citation is issued and in need of correction, the deputy issuing the citation shall complete and mail a State of California, Department of California Highway Patrol, NOTICE OF CORRECTION AND PROOF OF SERVICE CHP 411 form. The notice of correction will be accompanied by a copy of the original citation.

See attachment: notice of correction.jpg

Copyright Lexipol, LLC 2019/12/23, All Rights Reserved.
Published with permission by Sierra County Sheriff's Office

502.6 DISPOSITION OF TRAFFIC CITATIONS

The court and file copies of all traffic citations issued by members of this department shall be forwarded to the employee's immediate supervisor for review. The citation copies shall then be filed with the Administrative Secretary.

Upon separation from employment with the this department, all employees issued traffic citations books shall return any unused citations to the Administrative Secretary.

502.7 NOTICE OF PARKING VIOLATION APPEAL PROCEDURE

Disposition of notice of parking violation appeals is conducted pursuant to Vehicle Code § 40215.

502.7.1 APPEAL STAGES

Appeals may be pursued sequentially at three different levels:

(a) Administrative reviews are conducted by the Sheriff who will review written/ documentary data. Requests for administrative reviews are available at the front desk of the Sierra County Sheriff's Office in Downieville. These requests are informal written statements outlining why the notice of parking violation should be dismissed. Copies of documentation relating to the notice of parking violation and the request for dismissal must be mailed to the current mailing address of the processing agency.

(b) If the appellant wishes to pursue the matter beyond administrative review, an administrative hearing may be conducted in person or by written application, at the election of the appellant. Independent referees review the existent administrative file, amendments, and/or testimonial material provided by the appellant and may conduct further investigation or follow-up on their own.

(c) If the appellant wishes to pursue the matter beyond an administrative hearing, a Superior Court review may be presented in person by the appellant after an application for review and designated filing fees have been paid to The Superior Court of California.

502.7.2 TIME REQUIREMENTS

Administrative review or appearance before a hearing examiner will not be provided if the mandated time limits are not adhered to by the violator.

(a) Requests for an administrative review must be postmarked within 21 calendar days of issuance of the notice of parking violation, or within 14 calendar days of the mailing of the Notice of Delinquent Parking (Violation Vehicle Code § 40215(a)).

(b) Requests for administrative hearings must be made no later than 21 calendar days following the notification mailing of the results of the administrative review (Vehicle Code § 40215(b)).

(c) An administrative hearing shall be held within 90 calendar days following the receipt of a request for an administrative hearing, excluding time tolled pursuant to Vehicle Code

Copyright Lexipol, LLC 2019/12/23, All Rights Reserved.
Published with permission by Sierra County Sheriff's Office

§ 40200 - 40225. The person requesting the hearing may request one continuance, not to exceed 21 calendar days (Vehicle Code § 40215).

(d) Registered owners of vehicles may transfer responsibility for the violation via timely affidavit of non-liability when the vehicle has been transferred, rented or under certain other circumstances (Vehicle Code § 40209 and Vehicle Code § 40210).

502.7.3 COSTS

(a) There is no cost for an administrative review.

(b) Appellants must pay the full amount due for the citation, or provide satisfactory proof of their inability to pay, before receiving an administrative hearing.

(c) An appeal through Superior Court requires prior payment of filing costs including applicable court charges and fees. These costs will be reimbursed to the appellant in addition to any previously paid fines if appellant's liability is overruled by the Superior Court.

502.8 JUVENILE CITATIONS

Completion of traffic citation forms for juveniles may vary slightly from the procedure for adults. The juvenile's age, place of residency, and the type of offense should be considered before issuing the juvenile a citation. In any event citations issued to Juveniles will follow the following protocol:

- The juvenile will not be give a court date
- The juvenile will be required to sign the citation as a, "notice to appear"
- The Sierra County Probation Department box will be checked stating the Juvenile will be, "NOTIFIED BY MAIL" of a court date

Copyright Lexipol, LLC 2019/12/23, All Rights Reserved.
Published with permission by Sierra County Sheriff's Office

Disabled Vehicles

503.1 PURPOSE AND SCOPE

Vehicle Code § 20018 provides that all law enforcement agencies having responsibility for traffic enforcement may develop and adopt a written policy to provide assistance to motorists in disabled vehicles within their primary jurisdiction.

503.2 DEPUTY RESPONSIBILITY

When an on-duty deputy observes a disabled vehicle on the roadway, the deputy should make a reasonable effort to provide assistance. If that deputy is assigned to a call of higher priority, the dispatcher should be advised of the location of the disabled vehicle and the need for assistance. The dispatcher should then assign another available deputy to respond for assistance as soon as practical.

503.3 EXTENT OF ASSISTANCE

In most cases, a disabled motorist will require assistance. After arrangements for assistance are made, continued involvement by department personnel will be contingent on the time of day, the location, the availability of departmental resources, and the vulnerability of the disabled motorist.

503.3.1 MECHANICAL REPAIRS

Department personnel shall not make mechanical repairs to a disabled vehicle. The use of push bumpers to relocate vehicles to a position of safety is not considered a mechanical repair.

503.3.2 RELOCATION OF DISABLED VEHICLES

The relocation of disabled vehicles by members of this department by pushing or pulling a vehicle should only occur when the conditions reasonably indicate that immediate movement is necessary to reduce a hazard presented by the disabled vehicle.

503.3.3 RELOCATION OF DISABLED MOTORIST

The relocation of a disabled motorist should only occur with the person’s consent and should be suggested when conditions reasonably indicate that immediate movement is necessary to mitigate a potential hazard. The department member may stay with the disabled motorist or transport him/her to a safe area to await pickup.

503.4 PUBLIC ACCESS TO THIS POLICY

This written policy is available upon request.

Copyright Lexipol, LLC 2019/12/23, All Rights Reserved.
Published with permission by Sierra County Sheriff's Office

Vehicle Impound Hearings

504.1 PURPOSE AND SCOPE

This policy establishes a procedure for the requirement to provide vehicle storage or impound hearings pursuant to Vehicle Code § 22852.

504.2 STORED OR IMPOUND HEARING

When a vehicle is stored or impounded by any member of the Sierra County Sheriff's Office, a hearing will be conducted upon the request of the registered or legal owner of the vehicle or his/her agent (Vehicle Code § 22650(a); Vehicle Code § 22852(a)).

The hearing shall be conducted within 48 hours of the request, excluding weekends and holidays. The hearing officer must be a person other than the person who directed the storage or impound of the vehicle (Vehicle Code § 22852(c)).

504.2.1 HEARING PROCEDURES

The vehicle storage hearing is an informal process to evaluate the validity of an order to store or impound a vehicle. The employee who caused the storage or removal of the vehicle does not need to be present for this hearing.

All requests for a hearing on a stored or impounded vehicle shall be submitted in person, in writing or by telephone within 10 days of the date appearing on the notice (Vehicle Code § 22852(b)). The Sierra Valley Substation Commander will generally serve as the hearing officer. The person requesting the hearing may record the hearing at his/her own expense.

The failure of either the registered or legal owner or interested person or his/her agent to request a hearing in a timely manner or to attend a scheduled hearing shall be considered a waiver of and satisfaction of the post-storage hearing requirement (Vehicle Code § 22851.3(e)(2); Vehicle Code § 22852(d)).

Any relevant evidence may be submitted and reviewed by the hearing officer to determine if reasonable grounds have been established for the storage or impound of the vehicle. The initial burden of proof established by a preponderance of the evidence that the storage/impound was based on probable cause rests with the Department.

After consideration of all information, the hearing officer shall determine the validity of the storage or impound of the vehicle in question and then render a decision. The hearing officer shall also consider any mitigating circumstances attendant to the storage that reasonably would warrant the release of the vehicle or a modification or reduction of the period the vehicle is impounded (Vehicle Code §14602.6(b); Vehicle Code § 14602.8(b)).

Aside from those mitigating circumstances enumerated in the Vehicle Code, the registered owner's lack of actual knowledge that the driver to whom the vehicle was loaned was not validly licensed may constitute a mitigating circumstance under Vehicle Code § 14602.6(b) or 14602.8(b), warranting release of the vehicle. This mitigating circumstance exception is not limited to situations

Copyright Lexipol, LLC 2019/12/23, All Rights Reserved.
Published with permission by Sierra County Sheriff's Office

where the owner made a reasonable inquiry as to the licensed status of the driver before lending the vehicle.

The legislative intent and this department's policy is to prevent unlicensed driving pursuant to Vehicle Code §14602.6. If this purpose is not furthered by the continued impoundment of a vehicle, release is most often appropriate.

(a) If a decision is made that reasonable grounds for storage or impound have been established, the hearing officer shall advise the inquiring party of the decision and that the inquiring party may pursue further civil remedies if desired.

1. If mitigating circumstances are found to be relevant, the hearing officer shall make reasonable adjustments to the impound period, storage or assessment of fees as warranted.

(b) If a decision is made that reasonable grounds for storage or impound have not been established or sufficient mitigating circumstances exist, the vehicle in storage shall be released immediately. Towing and storage fees will be paid at the Department's expense (Vehicle Code § 22852(e)).

(c) If a decision is made that reasonable grounds for storage have not been established or sufficient mitigating circumstances exist, and the vehicle has been released with fees having been paid, the receipt for such fees will be forwarded with a letter to the appropriate Division Commander. The hearing officer will recommend to the appropriate Division Commander that the fees paid by the registered or legal owner of the vehicle in question or their agent be reimbursed by the Department.

Copyright Lexipol, LLC 2019/12/23, All Rights Reserved.
Published with permission by Sierra County Sheriff's Office

Impaired Driving

505.1 PURPOSE AND SCOPE

This policy provides guidance to those [department/office] members who play a role in the detection and investigation of driving under the influence (DUI).

505.2 POLICY

The Sierra County Sheriff's Office is committed to the safety of the roadways and the community and will pursue fair but aggressive enforcement of California's impaired driving laws.

505.3 INVESTIGATIONS

Deputies should not enforce DUI laws to the exclusion of their other duties unless specifically assigned to DUI enforcement. All deputies are expected to enforce these laws with due diligence.

The Undersheriff will develop and maintain, in consultation with the prosecuting attorney, report forms with appropriate checklists to assist investigating deputies in documenting relevant information and maximizing efficiency. Any DUI investigation will be documented using these forms. Information documented elsewhere on the form does not need to be duplicated in the report narrative. Information that should be documented includes, at a minimum:

(a) The field sobriety tests (FSTs) administered and the results.

(b) The deputy's observations that indicate impairment on the part of the individual, and the deputy's health-related inquiries that may help to identify any serious health concerns (e.g., diabetic shock).

(c) Sources of additional information (e.g., reporting party, witnesses) and their observations.

(d) Information about any audio and/or video recording of the individual's driving or subsequent actions.

(e) The location and time frame of the individual's vehicle operation and how this was determined.

(f) Any prior related convictions in California or another jurisdiction.

505.4 FIELD TESTS

The Undersheriff should identify standardized FSTs and any approved alternate tests for deputies to use when investigating violations of DUI laws.

505.5 CHEMICAL TESTS

A person implies consent to a chemical test or tests, and to providing the associated chemical sample, under any of the following (Vehicle Code § 23612):

(a) The person is arrested for driving a vehicle while under the influence, pursuant to Vehicle Code § 23152.

Copyright Lexipol, LLC 2019/12/23, All Rights Reserved.
Published with permission by Sierra County Sheriff's Office

(b) The person is under 21 years of age and is arrested by a deputy having reasonable cause to believe that the person's blood alcohol content is 0.05 or more (Vehicle Code § 23140).

(c) The person is under 21 years of age and detained by a deputy having reasonable cause to believe that the person was driving a vehicle while having a blood alcohol content of 0.01 or more (Vehicle Code § 23136).

(d) The person was operating a vehicle while under the influence and proximately caused bodily injury to another person (Vehicle Code § 23153).

If a person withdraws this implied consent, or is unable to withdraw consent (e.g., the person is unconscious), the deputy should consider implied consent revoked and proceed as though the person has refused to provide a chemical sample.

505.5.1 CHOICE OF TESTS

Deputies shall respect a viable choice of chemical test made by an arrestee, as provided for by law (e.g., breath will not be acceptable for suspected narcotics influence).

A person arrested for DUI has the choice of whether the test is of his/her blood or breath, and the deputy shall advise the person that he/she has that choice. If the person arrested either is incapable, or states that he/she is incapable, of completing the chosen test, the person shall submit to the remaining test.

If the person chooses to submit to a breath test and there is reasonable cause to believe that the person is under the influence of a drug or the combined influence of alcohol and any drug, the deputy may also request that the person submit to a blood test. If the person is incapable of completing a blood test, the person shall submit to and complete a urine test (Vehicle Code § 23612(a)(2)(C)).

505.5.2 BREATH SAMPLES

The Undersheriff should ensure that all devices used for the collection and analysis of breath samples are properly serviced and tested, and that a record of such service and testing is properly maintained.

Deputies obtaining a breath sample should monitor the device for any sign of malfunction. Any anomalies or equipment failures should be noted in the appropriate report and promptly reported to the Underhseriff .

When the arrested person chooses a breath test, the handling deputy shall advise the person that the breath-testing equipment does not retain a sample, and the person may, if desired, provide a blood or urine specimen, which will be retained to facilitate subsequent verification testing (Vehicle Code § 23614).

The deputy should also require the person to submit to a blood test if the deputy has a clear indication that a blood test will reveal evidence of any drug or the combined influence of an

Copyright Lexipol, LLC 2019/12/23, All Rights Reserved.
Published with permission by Sierra County Sheriff's Office

alcoholic beverage and any drug. Evidence of the deputy's belief shall be included in the deputy's report (Vehicle Code § 23612(a)(2)(C)).

505.5.3 BLOOD SAMPLES

Only persons authorized by law to draw blood shall collect blood samples (Vehicle Code § 23158). The blood draw should be witnessed by the assigned deputy. No deputy, even if properly certified, should perform this task.

Deputies should inform an arrestee that if he/she chooses to provide a blood sample, a separate sample can be collected for alternate testing. Unless medical personnel object, two samples should be collected and retained as evidence, so long as only one puncture is required.

The blood sample shall be packaged, marked, handled, stored and transported as required by the testing facility.

If an arrestee cannot submit to a blood draw because he/she has a bleeding disorder or has taken medication that inhibits coagulation, he/she shall not be required to take a blood test. Such inability to take a blood test should not be considered a refusal. However, that arrestee may be required to complete another available and viable test.

505.5.4 URINE SAMPLES

If a urine test will be performed, the arrestee should be promptly transported to the appropriate testing site. The deputy shall follow any directions accompanying the urine evidence collection kit.

Urine samples shall be collected and witnessed by a deputy or jail staff member of the same sex as the individual giving the sample. The arrestee should be allowed sufficient privacy to maintain his/her dignity, to the extent possible, while still ensuring the accuracy of the sample (Vehicle Code § 23158(i)).

The sample shall be packaged, marked, handled, stored and transported as required by the testing facility.

505.5.5 STATUTORY NOTIFICATIONS

Deputies requesting that a person submit to chemical testing shall provide the person with the mandatory warning pursuant to Vehicle Code § 23612(a)(1)(D) and Vehicle Code § 23612(a)(4).

505.5.6 PRELIMINARY ALCOHOL SCREENING

Deputies may use a preliminary alcohol screening (PAS) test to assist in establishing reasonable cause to believe a person is DUI. The deputy shall advise the person that the PAS test is being requested to assist in determining whether the person is under the influence of alcohol or drugs, or a combination of the two. Unless the person is under the age of 21, he/she shall be advised that the PAS test is voluntary. The deputy shall also advise the person that submitting to a PAS test does not satisfy his/her obligation to submit to a chemical test as otherwise required by law (Vehicle Code § 23612).

Copyright Lexipol, LLC 2019/12/23, All Rights Reserved.
Published with permission by Sierra County Sheriff's Office

505.5.7 PRELIMINARY ALCOHOL SCREENING FOR A PERSON UNDER AGE 21

If a deputy lawfully detains a person under 21 years of age who is driving a motor vehicle and the deputy has reasonable cause to believe that the person has a blood alcohol content of 0.01 or more, the deputy shall request that the person take a PAS test to determine the presence of alcohol in the person, if a PAS test device is immediately available. If a PAS test device is not immediately available, the deputy may request the person to submit to chemical testing of his/her blood, breath or urine, conducted pursuant to Vehicle Code § 23612 (Vehicle Code § 13388).

If the person refuses to take or fails to complete the PAS test or other chemical test, or if the result of either test reveals a blood alcohol content of 0.01 or more, the deputy shall proceed to serve the person with a notice of order of suspension pursuant to this policy (Vehicle Code § 13388).

505.6 REFUSALS

When an arrestee refuses to provide a viable chemical sample, deputies should:

(a) Advise the arrestee of the requirement to provide a sample (Vehicle Code § 23612).

(b) Audio- and/or video-record the admonishment when it is practicable.

(c) Document the refusal in the appropriate report.

505.6.1 BLOOD SAMPLE WITHOUT CONSENT

A blood sample may be obtained from a person who refuses a chemical test when any of the following conditions exist:

(a) A search warrant has been obtained (Penal Code § 1524).

(b) The deputy can articulate that exigent circumstances exist. Exigency does not exist solely because of the short time period associated with the natural dissipation of alcohol or controlled or prohibited substances in the person’s bloodstream. Exigency can be established by the existence of special facts such as a lengthy time delay in obtaining a blood sample due to an accident investigation or medical treatment of the person.

505.6.2 FORCED BLOOD SAMPLE

If an arrestee indicates by word or action that he/she will physically resist a blood draw, the deputy should request a supervisor to respond.

The responding supervisor should:

(a) Evaluate whether using force to obtain a blood sample is appropriate under the circumstances.

(b) Ensure that all attempts to obtain a blood sample through force cease if the person agrees to, and completes a viable form of testing in a timely manner.

(c) Advise the person of his/her duty to provide a sample (even if this advisement was previously done by another deputy) and attempt to persuade the individual to submit to such a sample without physical resistance.

Copyright Lexipol, LLC 2019/12/23, All Rights Reserved.
Published with permission by Sierra County Sheriff's Office

1. This dialogue should be recorded on audio and/or video if practicable.

(d) Ensure that the blood sample is taken in a medically approved manner.

(e) Ensure the forced blood draw is recorded on audio and/or video when practicable.

(f) Monitor and ensure that the type and level of force applied appears reasonable under the circumstances:

1. Unless otherwise provided in a warrant, force should generally be limited to handcuffing or similar restraint methods.

2. In misdemeanor cases, if the arrestee becomes violent or more resistant, no additional force will be used and a refusal should be noted in the report.

3. In felony cases, force which reasonably appears necessary to overcome the resistance to the blood draw may be permitted.

(g) Ensure the use of force and methods used to accomplish the collection of the blood sample are documented in the related report.

If a supervisor is unavailable, deputies are expected to use sound judgment and perform as a responding supervisor, as set forth above.

505.6.3 STATUTORY NOTIFICATIONS UPON REFUSAL

Upon refusal to submit to a chemical test as required by law, deputies shall personally serve the notice of order of suspension upon the arrestee and take possession of any state-issued license to operate a motor vehicle that is held by that individual (Vehicle Code § 23612(e); Vehicle Code § 23612(f)).

505.7 ARREST AND INVESTIGATION

505.7.1 WARRANTLESS ARREST

In addition to the arrest authority granted to deputies pursuant to Penal Code § 836, a deputy may make a warrantless arrest of a person that the deputy has reasonable cause to believe has been driving under the influence of an alcoholic beverage or any drug, or under the combined influence of the same when (Vehicle Code § 40300.5):

(a) The person is involved in a traffic accident.

(b) The person is observed in or about a vehicle that is obstructing the roadway.

(c) The person will not be apprehended unless immediately arrested.

(d) The person may cause injury to him/herself or damage property unless immediately arrested.

(e) The person may destroy or conceal evidence of a crime unless immediately arrested.

Copyright Lexipol, LLC 2019/12/23, All Rights Reserved.
Published with permission by Sierra County Sheriff's Office

505.7.2 STATUTORY WARNING
A deputy requesting that a person submit to chemical testing shall provide the person with the mandatory warning pursuant to Vehicle Code § 23612(a)(1)(D) and Vehicle Code § 23612(a)(4).

505.7.3 PRELIMINARY ALCOHOL SCREENING
Deputies may use a preliminary alcohol screening (PAS) test to assist in establishing reasonable cause to believe a person is DUI. The deputy shall advise the person that the PAS test is being requested to assist in determining whether the person is under the influence of alcohol or drugs, or a combination of the two. Unless the person is under the age of 21, he/she shall be advised that the PAS test is voluntary. The deputy shall also advise the person that submitting to a PAS test does not satisfy his/her obligation to submit to a chemical test as otherwise required by law (Vehicle Code § 23612).

505.7.4 PRELIMINARY ALCOHOL SCREENING FOR MINORS
If a deputy lawfully detains a person under 21 years of age who is driving a motor vehicle and the deputy has reasonable cause to believe that the person has a blood alcohol content of 0.01 or more, the deputy shall request that the person take a PAS test to determine the presence of alcohol in the person, if a PAS test device is immediately available. If a PAS test device is not immediately available, the deputy may request the person to submit to chemical testing of his/her blood, breath or urine, conducted pursuant to Vehicle Code § 23612 (Vehicle Code § 13388).

If the person refuses to take or fails to complete the PAS test or other chemical test, or if the result of either test reveals a blood alcohol content of 0.01 or more, the deputy shall proceed to serve the person with a notice of order of suspension pursuant to this policy (Vehicle Code § 13388).

505.7.5 DEPUTY RESPONSIBILITIES
The deputy serving the arrested person with a notice of an order of suspension shall immediately (Vehicle Code § 23612):

(a) Forward a copy of the completed notice of suspension or revocation form and any confiscated driver's license to the Department of Motor Vehicles (DMV).

(b) Forward a sworn report to DMV that contains the required information in Vehicle Code § 13380.

(c) Forward the results to the appropriate forensic laboratory if the person submitted to a blood or urine test.

505.8 COMMUNICATIONS OFFICER RESPONSIBILITIES
The Communications officer will ensure that all case-related records are transmitted according to current records procedures and as required by the prosecuting attorney’s office.

505.9 ADMINISTRATIVE HEARINGS
The Communications Supervisor will ensure that all appropriate reports and documents related to administrative license suspensions are reviewed and forwarded to DMV.

Copyright Lexipol, LLC 2019/12/23, All Rights Reserved.
Published with permission by Sierra County Sheriff's Office

Any deputy who receives notice of required attendance to an administrative license suspension hearing should promptly notify the prosecuting attorney.

A deputy called to testify at an administrative hearing should document the hearing date and DMV file number in a supplemental report. Specific details of the hearing generally should not be included in the report unless errors, additional evidence or witnesses are identified.

505.10 TRAINING

The Undersheriff should ensure that deputies participating in the enforcement of DUI laws receive regular training. Training should include, at minimum, current laws on impaired driving, investigative techniques and rules of evidence pertaining to DUI investigations. The Undersheriff should confer with the prosecuting attorney's office and update training topics as needed.

505.11 ARREST AND INVESTIGATION

505.11.1 WARRANTLESS ARREST

In addition to the arrest authority granted to deputies pursuant to Penal Code § 836, a deputy may make a warrantless arrest of a person that the deputy has reasonable cause to believe has been driving under the influence of an alcoholic beverage or any drug, or under the combined influence of the same when (Vehicle Code § 40300.5):

(a) The person is involved in a traffic accident.

(b) The person is observed in or about a vehicle that is obstructing the roadway.

(c) The person will not be apprehended unless immediately arrested.

(d) The person may cause injury to him/herself or damage property unless immediately arrested.

(e) The person may destroy or conceal evidence of a crime unless immediately arrested.

505.11.2 DEPUTY RESPONSIBILITIES

The deputy serving the arrested person with a notice of an order of suspension shall immediately (Vehicle Code § 23612):

(a) Forward a copy of the completed notice of suspension or revocation form and any confiscated driver's license to the Department of Motor Vehicles (DMV).

(b) Forward a sworn report to DMV that contains the required information in Vehicle Code § 13380.

(c) Forward the results to the appropriate forensic laboratory if the person submitted to a blood or urine test.

Copyright Lexipol, LLC 2019/12/23, All Rights Reserved.
Published with permission by Sierra County Sheriff's Office

Vehicle Towing and Release

506.1 PURPOSE AND SCOPE

This policy provides the procedures for towing a vehicle by or at the direction of the Sierra County Sheriff's Office. Nothing in this policy shall require the [Department/Office] to tow a vehicle.

506.2 STORAGE AND IMPOUNDS

When circumstances permit, for example when towing a vehicle for parking or registration violations, the handling employee should, prior to having the vehicle towed, make a good faith effort to notify the owner of the vehicle that it is subject to removal. This may be accomplished by personal contact, telephone or by leaving a notice attached to the vehicle at least 24 hours prior to removal. If a vehicle presents a hazard, such as being abandoned on the roadway, it may be towed immediately.

The responsibilities of those employees towing, storing or impounding a vehicle are listed below.

506.2.1 VEHICLE STORAGE REPORT

[Department/Office] members requesting towing, storage or impound of a vehicle shall complete CHP Form 180 and accurately record the mileage and a description of property within the vehicle (Vehicle Code § 22850). A copy of the storage report should to be given to the tow truck operator and the original shall be submitted to the Administrative Secretary as soon as practicable after the vehicle is stored.

506.2.2 REMOVAL FROM TRAFFIC COLLISION SCENES

When a vehicle has been involved in a traffic collision and must be removed from the scene, the deputy shall have the driver select a towing company, if possible, and shall relay the request for the specified towing company to the dispatcher. When there is no preferred company requested, a company will be selected from the rotational list of towing companies in Dispatch.

If the owner is incapacitated, or for any reason it is necessary for the [Department/Office] to assume responsibility for a vehicle involved in a collision, the deputy shall request the dispatcher to call the official towing garage for the County of Sierra. The deputy will then store the vehicle using a CHP Form 180.

506.2.3 STORAGE AT ARREST SCENES

Whenever a person in charge or in control of a vehicle is arrested, it is the policy of this [department/office] to provide reasonable safekeeping by storing the arrestee’s vehicle subject to the exceptions described below. The vehicle, however, shall be stored whenever it is needed for the furtherance of the investigation or prosecution of the case, or when the community caretaker doctrine would reasonably suggest that the vehicle should be stored (e.g., traffic hazard, high-crime area).

Copyright Lexipol, LLC 2019/12/23, All Rights Reserved.
Published with permission by Sierra County Sheriff's Office

The following are examples of situations where consideration should be given to leaving a vehicle at the scene in lieu of storing, provided the vehicle can be lawfully parked and left in a reasonably secured and safe condition:

- Traffic-related warrant arrest.
- Situations where the vehicle was not used to further the offense for which the driver was arrested.
- Whenever the licensed owner of the vehicle is present, willing, and able to take control of any vehicle not involved in criminal activity.
- Whenever the vehicle otherwise does not need to be stored and the owner requests that it be left at the scene. In such cases, the owner shall be informed that the [Department/Office] will not be responsible for theft or damages.

506.2.4 IMPOUNDMENT AT SOBRIETY CHECKPOINTS

Whenever a driver is stopped at a sobriety checkpoint and the only violation is that the operator is driving without a valid driver's license, the deputy shall make a reasonable attempt to identify the registered owner of the vehicle (Vehicle Code § 2814.2). The deputy shall release the vehicle to the registered owner if the person is a licensed driver, or to another licensed driver authorized by the registered owner, provided the vehicle is claimed prior to the conclusion of the checkpoint operation.

If the vehicle is released at the checkpoint, the deputy shall list on his/her copy of the notice to appear the name and driver's license number of the person to whom the vehicle is released.

When a vehicle cannot be released at the checkpoint, it shall be towed (Vehicle Code § 22651(p)). When a vehicle is removed at the checkpoint, it shall be released during the normal business hours of the storage facility to the registered owner or his/her agent upon presentation of a valid driver's license and current vehicle registration.

506.2.5 DRIVING A NON-CITY VEHICLE

Vehicles which have been towed by or at the direction of the [Department/Office] should not be driven by sheriff's personnel unless it is necessary to move a vehicle a short distance to eliminate a hazard, prevent the obstruction of a fire hydrant or to comply with posted signs.

506.2.6 DISPATCHER'S RESPONSIBILITIES

Upon receiving a request for towing, the dispatcher shall promptly telephone the specified authorized towing service. The deputy shall be advised when the request has been made and the towing service has been dispatched.

When there is no preferred company requested, the dispatcher shall call the next firm in rotation from the list of approved towing companies and shall make appropriate entries on that form to ensure the following firm is called on the next request.

Copyright Lexipol, LLC 2019/12/23, All Rights Reserved.
Published with permission by Sierra County Sheriff's Office

506.2.7 ADMINISTRATIVE SECRETARY RESPONSIBILITY
Records personnel shall promptly enter pertinent data from the completed storage form (CHP Form 180) into the Stolen Vehicle System and return the form to the Shift Sergeant for approval (Vehicle Code § 22651.5(b); Vehicle Code § 22851.3(b); Vehicle Code § 22854.5).

Approved storage forms shall be promptly placed into the auto-file so that they are immediately available for release or review should inquiries be made.

Within 48 hours, excluding weekends and holidays, of the storage of any such vehicle it shall be the responsibility of the Administrative Secretary to determine the names and addresses of any individuals having an interest in the vehicle through DMV or CLETS computers. Notice shall be sent to all such individuals by first-class mail (Vehicle Code § 22851.3(d); Vehicle Code § 22852(a); Vehicle Code § 14602.6(a)(2)). The notice shall include the following (Vehicle Code § 22852(b)):

(a) The name, address, and telephone number of this [Department/Office].

(b) The location of the place of storage and description of the vehicle, which shall include, if available, the name or make, the manufacturer, the license plate number, and the mileage.

(c) The authority and purpose for the removal of the vehicle.

(d) A statement that, in order to receive their post-storage hearing, the owners, or their agents, shall request the hearing in person, in writing, or by telephone within 10 days of the date appearing on the notice.

506.3 TOWING SERVICES
The County of Sierra periodically selects a firm to act as the official tow service and awards a contract to that firm. This firm will be used in the following situations:

(a) When it is necessary to safeguard a vehicle due to the inability of the owner or operator to take the required action.

(b) When a vehicle is being held as evidence in connection with an investigation.

(c) When it is otherwise necessary to store a motor vehicle. This would include situations involving the recovery of stolen or abandoned vehicles, and the removal of vehicles obstructing traffic in violation of state or local regulations.

506.4 VEHICLE INVENTORY
All property in a stored or impounded vehicle shall be inventoried and listed on the vehicle storage form. This includes the trunk and any compartments or containers, even if closed and/or locked. Members conducting inventory searches should be as thorough and accurate as practical in preparing an itemized inventory. These inventory procedures are for the purpose of protecting an owner's property while in sheriff's custody, to provide for the safety of deputies, and to protect the [Department/Office] against fraudulent claims of lost, stolen, or damaged property.

Copyright Lexipol, LLC 2019/12/23, All Rights Reserved.
Published with permission by Sierra County Sheriff's Office

506.5 SECURITY OF VEHICLES AND PROPERTY

Unless it would cause an unreasonable delay in the completion of a vehicle impound/storage or create an issue of officer safety, deputies should make reasonable accommodations to permit a driver/owner to retrieve small items of value or personal need (e.g., cash, jewelry, cell phone, prescriptions) that are not considered evidence or contraband.

If a search of a vehicle leaves the vehicle or any property contained therein vulnerable to unauthorized entry, theft, or damage, personnel conducting the search shall take such steps as are reasonably necessary to secure and/or preserve the vehicle or property from such hazards.

506.6 RELEASE OF VEHICLE

The [Department/Office] will maintain a listed, 24-hour telephone number to provide information regarding impoundment of vehicles and the right of the registered owner to request a storage hearing. Releases for towed vehicles will be made available during regular, non-emergency business hours (Vehicle Code § 14602.6).

(a) Vehicles removed pursuant to Vehicle Code § 22850 shall be released after proof of current registration is provided by the owner or the person in control of the vehicle and after all applicable fees are paid (Vehicle Code § 22850.3; Vehicle Code § 22850.5).

(b) Vehicles removed that require payment of parking fines or proof of valid driver’s license shall only be released upon presentation of proof of compliance, proof of payment, completion of affidavit, and payment of applicable fees related to the removal (Vehicle Code § 22651 et seq., Vehicle Code § 22652 et seq., Vehicle Code § 22850.3; Vehicle Code § 22850.5).

(c) A vehicle removed pursuant to Vehicle Code § 14602.6(a) shall be released to the registered owner or his/her agent with proof of current registration, proof of a valid driver’s license, and applicable fees paid prior to the end of the 30-day impoundment period under any of the following circumstances:

1. The vehicle was stolen.
2. If the driver reinstates his/her driver's license or acquires a license and provides proof of proper insurance.
3. Any other circumstance as set forth in Vehicle Code § 14602.6.
4. When there is no remaining community caretaking need to continue impound of the vehicle or the continued impound would not otherwise comply with the Fourth Amendment.

(d) An autonomous vehicle removed under authority of Vehicle Code § 22651(o)(1)(D) shall be released to the registered owner or person in control of the autonomous vehicle if the requirements of Vehicle Code § 22651(o)(3)(B) are met.

Personnel whose duties include releasing towed vehicles should consult the Vehicle Code under which the vehicle was towed or impounded for any specific requirements prior to release.

Employees who suspect that a vehicle was impounded in error should promptly advise a supervisor. Supervisors should approve, when appropriate, the release of the vehicle without

Copyright Lexipol, LLC 2019/12/23, All Rights Reserved.
Published with permission by Sierra County Sheriff's Office

requiring the registered owner or his/her agent to request a hearing, as described in the Vehicle Impound Hearings Policy.

Copyright Lexipol, LLC 2019/12/23, All Rights Reserved.
Published with permission by Sierra County Sheriff's Office

72-Hour Parking Violations

507.1 PURPOSE AND SCOPE

This policy provides procedures for the marking, recording, and storage of vehicles parked in violation of the Sierra County Ordinance regulating 72-hour parking violations and abandoned vehicles under the authority of Vehicle Code §§ 22652.6 and 22669.

507.2 MARKING VEHICLES

Vehicles suspected of being in violation of the County of Sierra 72-Hour Parking Ordinance shall be marked and noted on the Sierra County Sheriff's Office Marked Vehicle Card. No case number is required at this time.

A visible chalk mark should be placed on the left rear tire tread at the fender level unless missing tires or other vehicle conditions prevent marking. Any deviation in markings shall be noted on the Marked Vehicle Card.

All Marked Vehicle Cards shall be submitted to the Traffic Bureau for computer data entry.

If a marked vehicle has been moved or the markings have been removed during a 72-hour investigation period, the vehicle shall be marked again for the 72-hour parking violation and a Marked Vehicle Card completed and forwarded to the Traffic Bureau.

Parking citations for the 72-hour parking ordinance shall not be issued when the vehicle is stored for the 72-hour parking violation.

507.2.1 MARKED VEHICLE FILE

The Traffic Bureau shall be responsible for maintaining a file for all Marked Vehicle Cards.

Parking control officers assigned to the Traffic Bureau shall be responsible for the follow up investigation of all 72-hour parking violations noted on the Marked Vehicle Cards.

507.2.2 VEHICLE STORAGE

Any vehicle in violation shall be stored by the authorized towing service and a vehicle storage report (CHP form 180) shall be completed by the deputy authorizing the storage of the vehicle.

The storage report form shall be submitted to the Administrative Secretary immediately following the storage of the vehicle. It shall be the responsibility of the Administrative Secretary to immediately notify the Stolen Vehicle System (SVS) of the Department of Justice in Sacramento (Vehicle Code § 22851.3(b)). Notification may also be made to the National Law Enforcement Telecommunications System (NLETS)(Vehicle Code § 22854.5).

Within 48 hours of the storage of any such vehicle, excluding weekends and holidays, it shall be the responsibility of the Administrative Secretary to determine the names and addresses of any individuals having an interest in the vehicle through DMV or CLETS computers. Notice to all such individuals shall be sent first-class or certified mail pursuant to Vehicle Code § 22851.3(d).

Copyright Lexipol, LLC 2019/12/23, All Rights Reserved.
Published with permission by Sierra County Sheriff's Office

Chapter 6 - Investigation Operations

Copyright Lexipol, LLC 2019/12/23, All Rights Reserved.
Published with permission by Sierra County Sheriff's Office

Investigation and Prosecution

600.1 PURPOSE AND SCOPE

The purpose of this policy is to set guidelines and requirements pertaining to the handling and disposition of criminal investigations.

600.2 POLICY

It is the policy of the Sierra County Sheriff's Office to investigate crimes thoroughly and with due diligence, and to evaluate and prepare criminal cases for appropriate clearance or submission to a prosecutor.

600.3 CUSTODIAL INTERROGATION REQUIREMENTS

Suspects who are in custody and subjected to an interrogation shall be given the *Miranda* warning, unless an exception applies. Interview or interrogation of a juvenile shall be in accordance with the Temporary Custody of Juveniles Policy.

600.3.1 AUDIO/VIDEO RECORDINGS

Any custodial interrogation of an individual who is suspected of having committed any violent felony offense should be recorded (audio or video with audio as available) in its entirety. Regardless of where the interrogation occurs, every reasonable effort should be made to secure functional recording equipment to accomplish such recordings.

Consideration should also be given to recording a custodial interrogation, or any investigative interview, for any other offense when it is reasonable to believe it would be appropriate and beneficial to the investigation and is otherwise allowed by law.

No recording of a custodial interrogation should be destroyed or altered without written authorization from the prosecuting attorney and the Patrol supervisor. Copies of recorded interrogations or interviews may be made in the same or a different format as the original recording, provided the copies are true, accurate and complete and are made only for authorized and legitimate law enforcement purposes.

Recordings should not take the place of a thorough report and investigative interviews. Written statements from suspects should continue to be obtained when applicable.

600.3.2 MANDATORY RECORDING OF ADULTS

Any custodial interrogation of an adult who is suspected of having committed any murder shall be recorded in its entirety. The recording should be video with audio if reasonably feasible (Penal Code § 859.5).

This recording is not mandatory when (Penal Code § 859.5):

(a) Recording is not feasible because of exigent circumstances that are later documented in a report.

Copyright Lexipol, LLC 2019/12/23, All Rights Reserved.
Published with permission by Sierra County Sheriff's Office

(b) The suspect refuses to have the interrogation recorded, including a refusal any time during the interrogation, and the refusal is documented in a report. If feasible, the refusal shall be electronically recorded.

(c) The custodial interrogation occurred in another state by law enforcement officers of that state, unless the interrogation was conducted with the intent to avoid the requirements of Penal Code § 859.5.

(d) The interrogation occurs when no member conducting the interrogation has a reason to believe that the individual may have committed murder. Continued custodial interrogation concerning that offense shall be electronically recorded if the interrogating member develops a reason to believe the individual committed murder.

(e) The interrogation would disclose the identity of a confidential informant or would jeopardize the safety of a deputy, the individual being interrogated or another individual. Such circumstances shall be documented in a report.

(f) A recording device fails despite reasonable maintenance and the timely repair or replacement is not feasible.

(g) The questions are part of a routine processing or booking, and are not an interrogation.

(h) The suspect is in custody for murder and the interrogation is unrelated to a murder. However, if any information concerning a murder is mentioned during the interrogation, the remainder of the interrogation shall be recorded.

The Department shall maintain an original or an exact copy of the recording until a conviction relating to the interrogation is final and all appeals are exhausted or prosecution is barred by law (Penal Code § 859.5).

600.4 INITIAL INVESTIGATION

600.4.1 DEPUTY RESPONSIBILITIES

A deputy responsible for an initial investigation shall complete no less than the following:

(a) Make a preliminary determination of whether a crime has been committed by completing, at a minimum:

1. An initial statement from any witnesses or complainants.
2. A cursory examination for evidence.

(b) If information indicates a crime has occurred, the deputy shall:

1. Preserve the scene and any evidence as required to complete the initial and follow-up investigation.
2. Determine if additional investigative resources (e.g., investigators or scene processing) are necessary and request assistance as required.
3. If assistance is warranted, or if the incident is not routine, notify a supervisor or the Shift Sergeant.
4. Make reasonable attempts to locate, identify and interview all available victims, complainants, witnesses and suspects.

Copyright Lexipol, LLC 2019/12/23, All Rights Reserved.
Published with permission by Sierra County Sheriff's Office

5. Collect any evidence.
6. Take any appropriate law enforcement action.
7. Complete and submit the appropriate reports and documentation.

(c) If the preliminary determination is that no crime occurred, determine what other action may be necessary, what other resources may be available, and advise the informant or complainant of this information.

600.4.2 NON-SWORN MEMBER RESPONSIBILITIES

A non-sworn member assigned to any preliminary investigation is responsible for all investigative steps, except making any attempt to locate, contact or interview a suspect face-to-face or take any enforcement action. Should an initial investigation indicate that those steps are required, the assistance of a deputy shall be requested.

600.5 DISCONTINUATION OF INVESTIGATIONS

The investigation of a criminal case or efforts to seek prosecution should only be discontinued if one of the following applies:

(a) All reasonable investigative efforts have been exhausted, no reasonable belief that the person who committed the crime can be identified, and the incident has been documented appropriately.

(b) The perpetrator of a misdemeanor has been identified and a warning is the most appropriate disposition.

1. In these cases, the investigator shall document that the person was warned and why prosecution was not sought.
2. Warnings shall not be given for felony offenses or other offenses identified in this policy or by law that require an arrest or submission of a case to a prosecutor.

(c) The case has been submitted to the appropriate prosecutor but no charges have been filed. Further investigation is not reasonable nor has the prosecutor requested further investigation.

(d) The case has been submitted to the appropriate prosecutor, charges have been filed, and further investigation is not reasonable, warranted or requested, and there is no need to take the suspect into custody.

(e) Suspects have been arrested, there are no other suspects, and further investigation is either not warranted or requested.

(f) Investigation has proven that a crime was not committed (see the Sexual Assault Investigations Policy for special considerations in these cases).

The Domestic Violence, Child Abuse Sexual Assault Investigations and Adult Abuse policies may also require an arrest or submittal of a case to a prosecutor.

Copyright Lexipol, LLC 2019/12/23, All Rights Reserved.
Published with permission by Sierra County Sheriff's Office

600.6 COMPUTERS AND DIGITAL EVIDENCE

The collection, preservation, transportation and storage of computers, cell phones and other digital devices may require specialized handling to preserve the value of the related evidence. If it is anticipated that computers or similar equipment will be seized, deputies should request that computer forensic examiners assist with seizing computers and related evidence. If a forensic examiner is unavailable, deputies should take reasonable steps to prepare for such seizure and use the resources that are available.

600.7 INVESTIGATIVE USE OF SOCIAL MEDIA AND INTERNET SOURCES

Use of social media and any other Internet source to access information for the purpose of criminal investigation shall comply with applicable laws and policies regarding privacy, civil rights and civil liberties. Information gathered via the Internet should only be accessed by members while on-duty and for purposes related to the mission of this department. If a member encounters information relevant to a criminal investigation while off-duty or while using his/her own equipment, the member should note the dates, times and locations of the information and report the discovery to his/her supervisor as soon as practicable. The member, or others who have been assigned to do so, should attempt to replicate the finding when on-duty and using department equipment.

Information obtained via the Internet should not be archived or stored in any manner other than department-established record keeping systems (see the Records Maintenance and Release and the Criminal Organizations policies).

600.7.1 ACCESS RESTRICTIONS

Information that can be accessed from any department computer, without the need of an account, password, email address, alias or other identifier (unrestricted websites), may be accessed and used for legitimate investigative purposes without supervisory approval.

Accessing information from any Internet source that requires the use or creation of an account, password, email address, alias or other identifier, or the use of nongovernment IP addresses, requires supervisor approval prior to access. The supervisor will review the justification for accessing the information and consult with legal counsel as necessary to identify any policy or legal restrictions. Any such access and the supervisor approval shall be documented in the related investigative report.

Accessing information that requires the use of a third party’s account or online identifier requires supervisor approval and the consent of the third party. The consent must be voluntary and shall be documented in the related investigative report.

Information gathered from any Internet source should be evaluated for its validity, authenticity, accuracy and reliability. Corroborative evidence should be sought and documented in the related investigative report.

Any information collected in furtherance of an investigation through an Internet source should be documented in the related report. Documentation should include the source of information and the dates and times that the information was gathered.

Copyright Lexipol, LLC 2019/12/23, All Rights Reserved.
Published with permission by Sierra County Sheriff's Office

600.7.2 INTERCEPTING ELECTRONIC COMMUNICATION
Intercepting social media communications in real time may be subject to federal and state wiretap laws. Deputies should seek legal counsel before any such interception.

600.8 MODIFICATION OF CHARGES FILED

Members are not authorized to recommend to the prosecutor or to any other official of the court that charges on a pending case be amended or dismissed without the authorization of a Division Commander or the Sheriff. Any authorized request to modify the charges or to recommend dismissal of charges shall be made to the prosecutor.

600.9 CELLULAR COMMUNICATIONS INTERCEPTION TECHNOLOGY

The Patrol Division Commander is responsible for ensuring the following for cellular communications interception technology operations (Government Code § 53166):

(a) Security procedures are developed to protect information gathered through the use of the technology.

(b) A usage and privacy policy is developed that includes:

1. The purposes for which using cellular communications interception technology and collecting information is authorized.
2. Identification by job title or other designation of employees who are authorized to use or access information collected through the use of cellular communications interception technology.
3. Training requirements necessary for those authorized employees.
4. A description of how the Department will monitor the use of its cellular communications interception technology to ensure the accuracy of the information collected and compliance with all applicable laws.
5. Process and time period system audits.
6. Identification of the existence of any memorandum of understanding or other agreement with any other local agency or other party for the shared use of cellular communications interception technology or the sharing of information collected through its use, including the identity of signatory parties.
7. The purpose of, process for and restrictions on the sharing of information gathered through the use of cellular communications interception technology with other local agencies and persons.
8. The length of time information gathered through the use of cellular communications interception technology will be retained, and the process the local agency will utilize to determine if and when to destroy retained information.

Members shall only use approved devices and usage shall be in compliance with department security procedures, the department’s usage and privacy procedures and all applicable laws.

Copyright Lexipol, LLC 2019/12/23, All Rights Reserved.
Published with permission by Sierra County Sheriff's Office

Sexual Assault Investigations

601.1 PURPOSE AND SCOPE

The purpose of this policy is to establish guidelines for the investigation of sexual assaults. These guidelines will address some of the unique aspects of such cases and the effects that these crimes have on the victims.

Mandatory notifications requirements are addressed in the Child Abuse and Adult Abuse policies.

601.1.1 DEFINITIONS

Definitions related to this policy include:

Sexual assault - Any crime or attempted crime of a sexual nature, to include but not limited to offenses defined in Penal Code § 243.4, Penal Code § 261 et seq., and Penal Code § 285 et seq.

Sexual Assault Response Team (SART) - A multidisciplinary team generally comprised of advocates; law enforcement officers; forensic medical examiners, including sexual assault forensic examiners (SAFEs) or sexual assault nurse examiners (SANEs) if possible; forensic laboratory personnel; and prosecutors. The team is designed to coordinate a broad response to sexual assault victims.

601.2 POLICY

It is the policy of the Sierra County Sheriff's Office that its members, when responding to reports of sexual assaults, will strive to minimize the trauma experienced by the victims, and will aggressively investigate sexual assaults, pursue expeditious apprehension and conviction of perpetrators, and protect the safety of the victims and the community.

601.3 QUALIFIED INVESTIGATORS

Qualified investigators should be available for assignment of sexual assault investigations. These investigators should:

(a) Have specialized training in, and be familiar with, interview techniques and the medical and legal issues that are specific to sexual assault investigations.

(b) Conduct follow-up interviews and investigation.

(c) Present appropriate cases of alleged sexual assault to the prosecutor for review.

(d) Coordinate with other enforcement agencies, social service agencies and medical personnel as needed.

(e) Provide referrals to therapy services, victim advocates and support for the victim.

(f) Participate in or coordinate with SART.

Copyright Lexipol, LLC 2019/12/23, All Rights Reserved.
Published with permission by Sierra County Sheriff's Office

601.4 REPORTING

In all reported or suspected cases of sexual assault, a report should be written and assigned for follow-up investigation. This includes incidents in which the allegations appear unfounded or unsubstantiated.

601.5 RELEASING INFORMATION TO THE PUBLIC

In cases where the perpetrator is not known to the victim, and especially if there are multiple crimes where more than one appear to be related, consideration should be given to releasing information to the public whenever there is a reasonable likelihood that doing so may result in developing helpful investigative leads. The Patrol supervisor should weigh the risk of alerting the suspect to the investigation with the need to protect the victim and the public, and to prevent more crimes.

601.6 TRAINING

Subject to available resources, periodic training should be provided to:

(a) Members who are first responders. Training should include:

1. Initial response to sexual assaults.
2. Legal issues.
3. Victim advocacy.
4. Victim’s response to trauma.
5. Proper use and handling of the California standardized SAFE kit (Penal Code § 13823.14).

(b) Qualified investigators, who should receive advanced training on additional topics. Advanced training should include:

1. Interviewing sexual assault victims.
2. SART.
3. Medical and legal aspects of sexual assault investigations.
4. Serial crimes investigations.
5. Use of community and other federal and state investigative resources, such as the Violent Criminal Apprehension Program (ViCAP).
6. Techniques for communicating with victims to minimize trauma.

601.7 VICTIM INTERVIEWS

The primary considerations in sexual assault investigations, which begin with the initial call to Dispatch, should be the health and safety of the victim, the preservation of evidence, and preliminary interviews to determine if a crime has been committed and to attempt to identify the suspect.

Whenever possible, a member of SART should be included in the initial victim interviews. An in-depth follow-up interview should not be conducted until after the medical and forensic

Copyright Lexipol, LLC 2019/12/23, All Rights Reserved.
Published with permission by Sierra County Sheriff's Office

examinations are completed and the personal needs of the victim have been met (e.g., change of clothes, bathing). The follow-up interview may be delayed to the following day based upon the circumstances. Whenever practicable, the follow-up interview should be conducted by a qualified investigator.

No opinion of whether the case is unfounded shall be included in the report.

Victims shall not be asked or required to take a polygraph examination (34 USC § 10451; Penal Code § 637.4).

Victims should be apprised of applicable victim's rights provisions, as outlined in the Victim and Witness Assistance Policy.

601.7.1 VICTIM RIGHTS

Whenever there is an alleged sexual assault, the assigned deputy shall accomplish the following:

(a) Advise the victim in writing of the right to have a victim advocate and a support person of the victim's choosing present at any interview or contact by law enforcement, any other rights of a sexual assault victim pursuant to Penal Code § 680.2, and the right to have a person of the same or opposite gender present in the room during any interview with a law enforcement official unless no such person is reasonably available (Penal Code § 679.04).

(b) If the victim is transported to a hospital for any medical evidentiary or physical examination, the deputy shall immediately cause the local rape victim counseling center to be notified (Penal Code § 264.2).

    1. The deputy shall not discourage a victim from receiving a medical evidentiary or physical examination (Penal Code § 679.04).

    2. A support person may be excluded from the examination by the deputy or the medical provider if his/her presence would be detrimental to the purpose of the examination (Penal Code § 264.2).

601.7.2 VICTIM CONFIDENTIALITY

Deputies investigating or receiving a report of an alleged sex offense shall inform the victim, or the victim's parent or guardian if the victim is a minor, that his/her name will become a matter of public record unless the victim requests that his/her name not be made public. The reporting deputy shall document in his/her report that the victim was properly informed and shall include any related response made by the victim, or if a minor, any response made by the victim's parent or guardian (Penal Code § 293).

Except as authorized by law, members of this [department/office] shall not publicly disclose the name of any victim of a sex crime who has exercised his/her right to confidentiality (Penal Code § 293).

601.8 COLLECTION AND TESTING OF BIOLOGICAL EVIDENCE

Whenever possible, a SART member should be involved in the collection of forensic evidence from the victim.

Copyright Lexipol, LLC 2019/12/23, All Rights Reserved.
Published with permission by Sierra County Sheriff's Office

When the facts of the case indicate that collection of biological evidence is warranted, it should be collected regardless of how much time has elapsed since the reported assault.

If a drug-facilitated sexual assault is suspected, urine and blood samples should be collected from the victim as soon as practicable.

Subject to requirements set forth in this policy, biological evidence from all sexual assault cases, including cases where the suspect is known by the victim, should be submitted for testing.

Victims who choose not to assist with an investigation, do not desire that the matter be investigated, or wish to remain anonymous may still consent to the collection of evidence under their control. In these circumstances, the evidence should be collected and stored appropriately.

601.8.1 COLLECTION AND TESTING REQUIREMENTS

Members investigating a sexual assault offense should take every reasonable step to ensure that DNA testing of such evidence is performed in a timely manner and within the time periods prescribed by Penal Code § 803(g). SAFE kits should be submitted to the crime lab within 20 days after being booked into evidence (Penal Code § 680).

In order to maximize the effectiveness of such testing and identify the perpetrator of any sexual assault, the assigned deputy shall ensure that an information profile for the SAFE kit evidence has been created in the California Department of Justice (DOJ) SAFE-T database within 120 days of collection and should further ensure that the results of any such test have been timely entered into and checked against both the DOJ Cal-DNA database and the Combined DNA Index System (CODIS) (Penal Code § 680.3).

If the assigned deputy determines that a SAFE kit submitted to a private laboratory for analysis has not been tested within 120 days after submission, the deputy shall update the SAFE-T database to reflect the reason for the delay in testing. The assigned deputy shall continue to update the status every 120 days thereafter until the evidence has been analyzed or the statute of limitations has run (Penal Code § 680.3).

If, for any reason, DNA evidence in a sexual assault case in which the identity of the perpetrator is in issue and is not going to be analyzed within 18 months of the crime, the assigned deputy shall notify the victim of such fact in writing no less than 60 days prior to the expiration of the 18-month period (Penal Code § 680).

Additional guidance regarding evidence retention and destruction is found in the Property and Evidence Policy.

601.8.2 DNA TEST RESULTS

A SART member should be consulted regarding the best way to deliver biological testing results to a victim so as to minimize victim trauma, especially in cases where there has been a significant delay in getting biological testing results (e.g., delays in testing the evidence or delayed DNA databank hits). Members should make reasonable efforts to assist the victim by providing available

Copyright Lexipol, LLC 2019/12/23, All Rights Reserved.
Published with permission by Sierra County Sheriff's Office

information on local assistance programs and organizations as provided in the Victim and Witness Assistance Policy.

(a) Upon receipt of a written request from a sexual assault victim or the victim's authorized designee, members investigating sexual assault cases shall inform the victim of the status of the DNA testing of any evidence from the victim's case (Penal Code § 680).

1. Although such information may be communicated orally, the assigned deputy should thereafter follow-up with and retain a copy of confirmation by either written or electronic mail.

2. Absent a written request, no member of this [department/office] is required to, but may, communicate with the victim or the victim's authorized designee regarding the status of any DNA testing.

(b) Subject to the commitment of sufficient resources to respond to requests for information, sexual assault victims shall further have the following rights (Penal Code § 680):

1. To be informed if a DNA profile of the assailant was obtained from the testing of the SAFE kit or other crime scene evidence from their case.

2. To be informed if there is a match between the DNA profile of the assailant developed from the evidence and a DNA profile contained in the DOJ Convicted Offender DNA Database, providing that disclosure would not impede or compromise an ongoing investigation.

3. To be informed if the DNA profile of the assailant developed from the evidence has been entered into the DOJ Databank of case evidence.

(c) Provided that the sexual assault victim or the victim's authorized designee has kept the assigned deputy informed with regard to current address, telephone number, and email address (if available), any victim or the victim's authorized designee shall, upon request, be advised of any known significant changes regarding the victim's case (Penal Code § 680).

1. Although such information may be communicated orally, the assigned deputy should thereafter follow-up with and retain a copy of confirmation by either written or electronic mail.

2. No deputy shall be required or expected to release any information which might impede or compromise any ongoing investigation.

601.8.3 STANDARDIZED SEXUAL ASSAULT FORENSIC MEDICAL EVIDENCE KIT

The Evidence Room supervisor should make California standardized sexual assault forensic medical evidence (SAFE) kits available to members who may investigate sexual assault cases. Members investigating a sexual assault should use these SAFE kits when appropriate and follow related usage guidelines issued by the California Clinical Forensic Medical Training Center (Penal Code § 13823.14).

Copyright Lexipol, LLC 2019/12/23, All Rights Reserved.
Published with permission by Sierra County Sheriff's Office

601.9 DISPOSITION OF CASES

If the assigned investigator has reason to believe the case is without merit, the case may be classified as unfounded only upon review and approval of the Patrol supervisor.

Classification of a sexual assault case as unfounded requires the Patrol supervisor to determine that the facts have significant irregularities with reported information and that the incident could not have happened as it was reported. When a victim has recanted his/her original statement, there must be corroborating evidence that the allegations were false or baseless (i.e., no crime occurred) before the case should be determined as unfounded.

601.10 CASE REVIEW

The Patrol supervisor should ensure case dispositions are reviewed on a periodic basis, at least annually, using an identified group that is independent of the investigation process. The reviews should include an analysis of:

- Case dispositions.
- Decisions to collect biological evidence.
- Submissions of biological evidence for lab testing.

The SART and/or victim advocates should be considered for involvement in this audit. Summary reports on these reviews should be forwarded through the chain of command to the Sheriff.

Copyright Lexipol, LLC 2019/12/23, All Rights Reserved.
Published with permission by Sierra County Sheriff's Office

Asset Forfeiture

602.1 PURPOSE AND SCOPE

This policy describes the authority and procedure for the seizure, forfeiture and liquidation of property associated with designated offenses.

602.1.1 DEFINITIONS

Definitions related to this policy include:

Fiscal agent - The person designated by the Sheriff to be responsible for securing and maintaining seized assets and distributing any proceeds realized from any forfeiture proceedings. This includes any time the Sierra County Sheriff's Office seizes property for forfeiture or when the Sierra County Sheriff's Office is acting as the fiscal agent pursuant to a multi-agency agreement.

Forfeiture - The process by which legal ownership of an asset is transferred to a government or other authority.

Forfeiture reviewer - The department member assigned by the Sheriff who is responsible for reviewing all forfeiture cases and for acting as the liaison between the Department and the assigned attorney.

Property subject to forfeiture - The following may be subject to forfeiture:

(a) Property related to a narcotics offense, which includes (Heath and Safety Code § 11470; Health and Safety Code § 11470.1):

1. Property (not including real property or vehicles) used, or intended for use, as a container for controlled substances, materials to manufacture controlled substances, etc.
2. Interest in a vehicle (car, boat, airplane, other vehicle) used to facilitate the manufacture, possession for sale or sale of specified quantities of controlled substances.
3. Money, negotiable instruments, securities or other things of value furnished or intended to be furnished by any person in exchange for a controlled substance, proceeds traceable to an exchange, etc.
4. Real property when the owner is convicted of violating Health and Safety Code § 11366, Health and Safety Code § 11366.5 or Health and Safety Code § 11366.6 (drug houses) when the property was not used as a family residence or for other lawful purposes, or property owned by two or more persons, one of whom had no knowledge of its unlawful use.
5. The expenses of seizing, eradicating, destroying or taking remedial action with respect to any controlled substance or its precursors upon conviction for the unlawful manufacture or cultivation of any controlled substance or its precursors.

Copyright Lexipol, LLC 2019/12/23, All Rights Reserved.
Published with permission by Sierra County Sheriff's Office

(b) Property related to criminal profiteering (may include gang crimes), to include (Penal Code § 186.2; Penal Code § 186.3):

1. Any property interest, whether tangible or intangible, acquired through a pattern of criminal profiteering activity.

2. All proceeds acquired through a pattern of criminal profiteering activity, including all things of value that may have been received in exchange for the proceeds immediately derived from the pattern of criminal profiteering activity.

Seizure - The act of law enforcement officials taking property, cash or assets that have been used in connection with or acquired by specified illegal activities.

602.2 POLICY

The Sierra County Sheriff's Office recognizes that appropriately applied forfeiture laws are helpful to enforce the law, deter crime and reduce the economic incentive of crime. However, the potential for revenue should never compromise the effective investigation of criminal offenses, officer safety or any person's due process rights.

It is the policy of the Sierra County Sheriff's Office that all members, including those assigned to internal or external law enforcement task force operations, shall comply with all state and federal laws pertaining to forfeiture.

602.3 ASSET SEIZURE

Property may be seized for forfeiture as provided in this policy.

602.3.1 PROPERTY SUBJECT TO SEIZURE

The following may be seized upon review and approval of a supervisor and in coordination with the forfeiture reviewer:

(a) Property subject to forfeiture authorized for seizure under the authority of a search warrant or court order.

(b) Property subject to forfeiture not authorized for seizure under the authority of a search warrant or court order when any of the following apply (Health and Safety Code § 11471; Health and Safety Code § 11488):

1. The property subject to forfeiture is legally seized incident to an arrest.

2. There is probable cause to believe that the property was used or is intended to be used in a violation of the Uniform Controlled Substances Act and the seizing deputy can articulate a nexus between the property and the controlled substance offense that would lead to the item being property subject for forfeiture.

Deputies aware of assets that may be forfeitable as a result of criminal profiteering or human trafficking should consider contacting the district attorney regarding a court order to protect the assets (Penal Code § 186.6; Penal Code § 236.6).

Copyright Lexipol, LLC 2019/12/23, All Rights Reserved.
Published with permission by Sierra County Sheriff's Office

Whenever practicable, a search warrant or court order for seizure prior to making a seizure is the preferred method.

A large amount of money standing alone is insufficient to establish the probable cause required to make a seizure.

602.3.2 PROPERTY NOT SUBJECT TO SEIZURE
The following property should not be seized for forfeiture:

(a) Cash and property that does not meet the forfeiture counsel's current minimum forfeiture thresholds should not be seized.

(b) Real property is not subject to seizure, absent exigent circumstances, without a court order (Health and Safety Code § 11471).

(c) A vehicle which may be lawfully driven on the highway if there is a community property interest in the vehicle by a person other than the suspect and the vehicle is the sole vehicle available to the suspect's immediate family (Health and Safety Code § 11470).

(d) Vehicles, boats or airplanes owned by an "innocent owner," such as a common carrier with no knowledge of the suspected offense (Health and Safety Code § 11490).

(e) Any property when the associated activity involves the possession of marijuana or related paraphernalia that is permissible under the Control, Regulate and Tax Adult Use of Marijuana Act (Health and Safety Code § 11362.1).

602.4 PROCESSING SEIZED PROPERTY FOR FORFEITURE PROCEEDINGS

When property or cash subject to this policy is seized, the deputy making the seizure should ensure compliance with the following:

(a) Complete applicable seizure forms and present the appropriate copy to the person from whom the property is seized. If cash or property is seized from more than one person, a separate copy must be provided to each person, specifying the items seized. When property is seized and no one claims an interest in the property, the deputy must leave the copy in the place where the property was found, if it is reasonable to do so.

(b) Complete and submit a report and original seizure forms within 24 hours of the seizure, if practicable.

(c) Forward the original seizure forms and related reports to the forfeiture reviewer within two days of seizure.

The deputy will book seized property as evidence with the notation in the comment section of the property form, "Seized Subject to Forfeiture." Property seized subject to forfeiture should be booked on a separate property form. No other evidence from the case should be booked on this form.

Photographs should be taken of items seized, particularly cash, jewelry and other valuable items.

Copyright Lexipol, LLC 2019/12/23, All Rights Reserved.
Published with permission by Sierra County Sheriff's Office

Deputies who suspect property may be subject to seizure but are not able to seize the property (e.g., the property is located elsewhere, the whereabouts of the property is unknown, it is real estate, bank accounts, non-tangible assets) should document and forward the information in the appropriate report to the forfeiture reviewer.

602.5 MAINTAINING SEIZED PROPERTY

The Evidence Room Supervisor is responsible for ensuring compliance with the following:

(a) All property received for forfeiture is reasonably secured and properly stored to prevent waste and preserve its condition.

(b) All property received for forfeiture is checked to determine if the property has been stolen.

(c) All property received for forfeiture is retained in the same manner as evidence until forfeiture is finalized or the property is returned to the claimant or the person with an ownership interest.

(d) Property received for forfeiture is not used unless the forfeiture action has been completed.

602.6 FORFEITURE REVIEWER

The Sheriff has appointed the Detective-Sergeant as the forfeiture reviewer. Prior to assuming duties, or as soon as practicable thereafter, the forfeiture reviewer should attend a department-approved course on asset forfeiture.

The responsibilities of the forfeiture reviewer include:

(a) Remaining familiar with forfeiture laws, particularly Health and Safety Code § 11469 et seq. and Penal Code § 186.2 et seq. and the forfeiture policies of the forfeiture counsel.

(b) Serving as the liaison between the Department and the forfeiture counsel and ensuring prompt legal review of all seizures.

(c) Making reasonable efforts to obtain annual training that includes best practices in pursuing, seizing and tracking forfeitures.

(d) Ensuring that property seized under state law is not referred or otherwise transferred to a federal agency seeking the property for federal forfeiture as prohibited by Health and Safety Code § 11471.2.

(e) Ensuring that responsibilities, including the designation of a fiscal agent, are clearly established whenever multiple agencies are cooperating in a forfeiture case.

(f) Ensuring that seizure forms are available and appropriate for department use. These should include notice forms, a receipt form and a checklist that provides relevant guidance to Deputies. The forms should be available in languages appropriate for the region and should contain spaces for:

Copyright Lexipol, LLC 2019/12/23, All Rights Reserved.
Published with permission by Sierra County Sheriff's Office

1. Names and contact information for all relevant persons and law enforcement officers involved.
2. Information as to how ownership or other property interests may have been determined (e.g., verbal claims of ownership, titles, public records).
3. A space for the signature of the person from whom cash or property is being seized.
4. A tear-off portion or copy, which should be given to the person from whom cash or property is being seized, that includes the legal authority for the seizure, information regarding the process to contest the seizure and a detailed description of the items seized.

(g) Ensuring that Deputies who may be involved in asset forfeiture receive training in the proper use of the seizure forms and the forfeiture process. The training should be developed in consultation with the appropriate legal counsel and may be accomplished through traditional classroom education, electronic media, Daily Training Bulletins (DTBs) or Department Directives. The training should cover this policy and address any relevant statutory changes and court decisions.

(h) Reviewing each asset forfeiture case to ensure that:

1. Written documentation of the seizure and the items seized is in the case file.
2. Independent legal review of the circumstances and propriety of the seizure is made in a timely manner.
3. Notice of seizure has been given in a timely manner to those who hold an interest in the seized property (Health and Safety Code § 11488.4).
4. Property is promptly released to those entitled to its return (Health and Safety Code § 11488.2).
5. All changes to forfeiture status are forwarded to any supervisor who initiates a forfeiture case.
6. Any cash received is deposited with the fiscal agent.
7. Assistance with the resolution of ownership claims and the release of property to those entitled is provided.
8. Current minimum forfeiture thresholds are communicated appropriately to Deputies.
9. This policy and any related policies are periodically reviewed and updated to reflect current federal and state statutes and case law.

(i) Ensuring that a written plan that enables the Sheriff to address any extended absence of the forfeiture reviewer, thereby ensuring that contact information for other law enforcement officers and attorneys who may assist in these matters is available.

(j) Ensuring that the process of selling or adding forfeited property to the department’s regular inventory is in accordance with all applicable laws and consistent with the department’s use and disposition of similar property.

Copyright Lexipol, LLC 2019/12/23, All Rights Reserved.
Published with permission by Sierra County Sheriff's Office

(k) Keeping a manual that details the statutory grounds for forfeitures and department procedures related to asset forfeiture, including procedures for prompt notice to interest holders, the expeditious release of seized property, where appropriate, and the prompt resolution of claims of innocent ownership (Heath and Safety Code § 11469).

(l) Providing copies of seized business records to the person or business from whom such records were seized, when requested (Heath and Safety Code §11471).

(m) Notifying the California Franchise Tax Board when there is reasonable cause to believe that the value of seized property exceeds $5,000.00 (Health and Safety Code § 11471.5).

Forfeiture proceeds should be maintained in a separate fund or account subject to appropriate accounting control, with regular reviews or audits of all deposits and expenditures.

Forfeiture reporting and expenditures should be completed in the manner prescribed by the law and county financial directives (Health and Safety Code § 11495).

602.7 DISPOSITION OF FORFEITED PROPERTY

Forfeited funds distributed under Health and Safety Code § 11489 et seq. shall only be used for purposes allowed by law, but in no case shall a peace officer’s employment or salary depend upon the level of seizures or forfeitures he/she achieves (Heath and Safety Code § 11469).

The Department may request a court order so that certain uncontaminated science equipment is relinquished to a school or school district for science classroom education in lieu of destruction (Health and Safety Code § 11473; Health and Safety Code § 11473.5).

602.7.1 RECEIVING EQUITABLE SHARES

When participating in a joint investigation with a federal agency, the Sierra County Sheriff's Office shall not receive an equitable share from the federal agency of all or a portion of the forfeiture proceeds absent either a required conviction under Health and Safety Code § 11471.2 or the flight, death or willful failure to appear of the defendant. This does not apply to forfeited cash or negotiable instruments of $40,000 or more.

602.8 CLAIM INVESTIGATIONS

An investigation shall be made as to any claimant of a vehicle, boat or airplane whose right, title, interest or lien is on the record in the Department of Motor Vehicles or in an appropriate federal agency. If investigation reveals that any person, other than the registered owner, is the legal owner, and that ownership did not arise subsequent to the date and time of arrest or notification of the forfeiture proceedings or seizure of the vehicle, boat or airplane, notice shall be made to the legal owner at his/her address appearing on the records of the Department of Motor Vehicles or the appropriate federal agency (Health and Safety Code § 11488.4).

Copyright Lexipol, LLC 2019/12/23, All Rights Reserved.
Published with permission by Sierra County Sheriff's Office

Informants

603.1 PURPOSE AND SCOPE

The purpose of this policy is to provide guidelines for the use of informants.

603.1.1 DEFINITIONS

Definitions related to this policy include:

Informant - A person who covertly interacts with other individuals or suspects at the direction of, request of, or by agreement with, the Sierra County Sheriff's Office for law enforcement purposes. This also includes a person agreeing to supply information to the Sierra County Sheriff's Office for a benefit (e.g., a quid pro quo in the form of a reduced criminal penalty, money).

603.2 POLICY

The Sierra County Sheriff's Office recognizes the value of informants to law enforcement efforts and will strive to protect the integrity of the informant process. It is the policy of this [department/office] that all funds related to informant payments will be routinely audited and that payments to informants will be made according to the criteria outlined in this policy.

603.3 USE OF INFORMANTS

603.3.1 INITIAL APPROVAL

Before using an individual as an informant, a deputy must receive approval from his/her supervisor. The deputy shall compile sufficient information through a background investigation and experience with the informant in order to determine the suitability of the individual, including age, maturity and risk of physical harm, as well as any indicators of his/her reliability and credibility.

Members of this [department/office] should not guarantee absolute safety or confidentiality to an informant.

603.3.2 JUVENILE INFORMANTS

The use of informants under the age of 13 is prohibited.

Except for the enforcement of laws related to the commercial sale of alcohol, marijuana or tobacco products, a juvenile 13 years of age or older may only be used as an informant with the written consent of each of the following:

(a) The juvenile’s parents or legal guardians

(b) The juvenile’s attorney, if any

(c) The court in which the juvenile’s case is being handled, if applicable (Penal Code § 701.5)

(d) The Sheriff or the authorized designee

Copyright Lexipol, LLC 2019/12/23, All Rights Reserved.
Published with permission by Sierra County Sheriff's Office

603.3.3 INFORMANT AGREEMENTS

All informants are required to sign and abide by the provisions of the designated [department/office] informant agreement. The deputy using the informant shall discuss each of the provisions of the agreement with the informant.

Details of the agreement are to be approved in writing by a supervisor before being finalized with the informant.

603.4 INFORMANT INTEGRITY

To maintain the integrity of the informant process, the following must be adhered to:

(a) The identity of an informant acting in a confidential capacity shall not be withheld from the Sheriff, Division Commander, Narcotics Unit supervisor or their authorized designees.

1. Identities of informants acting in a confidential capacity shall otherwise be kept confidential.

(b) Criminal activity by informants shall not be condoned.

(c) Informants shall be told they are not acting as sheriff's deputies, employees or agents of the Sierra County Sheriff's Office, and that they shall not represent themselves as such.

(d) The relationship between [department/office] members and informants shall always be ethical and professional.

1. Members shall not become intimately involved with an informant.
2. Social contact shall be avoided unless it is necessary to conduct an official investigation, and only with prior approval of the Narcotics Unit supervisor.
3. Members shall neither solicit nor accept gratuities or engage in any private business transaction with an informant.

(e) Deputies shall not meet with informants in a private place unless accompanied by at least one additional deputy or with prior approval of the Narcotics Unit supervisor.

1. Deputies may meet informants alone in an occupied public place, such as a restaurant.

(f) When contacting informants for the purpose of making payments, deputies shall arrange for the presence of another deputy.

(g) In all instances when [department/office] funds are paid to informants, a voucher shall be completed in advance, itemizing the expenses.

(h) Since the decision rests with the appropriate prosecutor, deputies shall not promise that the informant will receive any form of leniency or immunity from criminal prosecution.

603.4.1 UNSUITABLE INFORMANTS

The suitability of any informant should be considered before engaging him/her in any way in a covert or other investigative process. Members who become aware that an informant may be

Copyright Lexipol, LLC 2019/12/23, All Rights Reserved.
Published with permission by Sierra County Sheriff's Office

unsuitable will notify the supervisor, who will initiate a review to determine suitability. Until a determination has been made by a supervisor, the informant should not be used by any member. The supervisor shall determine whether the informant should be used by the [Department/Office] and, if so, what conditions will be placed on his/her participation or any information the informant provides. The supervisor shall document the decision and conditions in file notes and mark the file “unsuitable” when appropriate.

Considerations for determining whether an informant is unsuitable include, but are not limited to, the following:

(a) The informant has provided untruthful or unreliable information in the past.

(b) The informant behaves in a way that may endanger the safety of a deputy.

(c) The informant reveals to suspects the identity of a deputy or the existence of an investigation.

(d) The informant appears to be using his/her affiliation with this [department/office] to further criminal objectives.

(e) The informant creates officer-safety issues by providing information to multiple law enforcement agencies simultaneously, without prior notification and approval of each agency.

(f) The informant engages in any other behavior that could jeopardize the safety of deputies or the integrity of a criminal investigation.

(g) The informant commits criminal acts subsequent to entering into an informant agreement.

603.5 INFORMANT FILES

Informant files shall be utilized as a source of background information about the informant, to enable review and evaluation of information provided by the informant, and to minimize incidents that could be used to question the integrity of [department/office] members or the reliability of the informant.

Informant files shall be maintained in a secure area within the Narcotics Unit. The Narcotics Unit supervisor or the authorized designee shall be responsible for maintaining informant files. Access to the informant files shall be restricted to the Sheriff, Division Commander, Narcotics Unit supervisor or their authorized designees.

The Patrol Division Commander should arrange for an audit using a representative sample of randomly selected informant files on a periodic basis, but no less than one time per year. If the Narcotics Unit supervisor is replaced, the files will be audited before the new supervisor takes over management of the files. The purpose of the audit is to ensure compliance with file content and updating provisions of this policy. The audit should be conducted by a supervisor who does not have normal access to the informant files.

Copyright Lexipol, LLC 2019/12/23, All Rights Reserved.
Published with permission by Sierra County Sheriff's Office

603.5.1 FILE SYSTEM PROCEDURE

A separate file shall be maintained on each informant and shall be coded with an assigned informant control number. An informant history that includes the following information shall be prepared for each file:

(a) Name and aliases

(b) Date of birth

(c) Physical description: sex, race, height, weight, hair color, eye color, scars, tattoos or other distinguishing features

(d) Photograph

(e) Current home address and telephone numbers

(f) Current employers, positions, addresses and telephone numbers

(g) Vehicles owned and registration information

(h) Places frequented

(i) Briefs of information provided by the informant and his/her subsequent reliability

1. If an informant is determined to be unsuitable, the informant's file is to be marked "unsuitable" and notations included detailing the issues that caused this classification.

(j) Name of the deputy initiating use of the informant

(k) Signed informant agreement

(l) Update on active or inactive status of informant

603.6 INFORMANT PAYMENTS

No informant will be told in advance or given an exact amount or percentage for his/her service. The amount of funds to be paid to any informant will be evaluated against the following criteria:

- The extent of the informant's personal involvement in the case
- The significance, value or effect on crime
- The value of assets seized
- The quantity of the drugs or other contraband seized
- The informant’s previous criminal activity
- The level of risk taken by the informant

The Narcotics Unit supervisor will discuss the above factors with the Patrol Division Commander and recommend the type and level of payment subject to approval by the Sheriff.

603.6.1 PAYMENT PROCESS

Approved payments to an informant should be in cash using the following process:

Copyright Lexipol, LLC 2019/12/23, All Rights Reserved.
Published with permission by Sierra County Sheriff's Office

(a) Payments of $500 and under may be paid in cash from a Narcotics Unit buy/expense fund.

1. The Narcotics Unit supervisor shall sign the voucher for cash payouts from the buy/expense fund.

(b) Payments exceeding $500 shall be made by issuance of a check, payable to the deputy who will be delivering the payment.

1. The check shall list the case numbers related to and supporting the payment.
2. A written statement of the informant's involvement in the case shall be placed in the informant's file.
3. The statement shall be signed by the informant verifying the statement as a true summary of his/her actions in the case.
4. Authorization signatures from the Sheriff and the County Counsel are required for disbursement of the funds.

(c) To complete the payment process for any amount, the deputy delivering the payment shall complete a cash transfer form.

1. The cash transfer form shall include the following:
   (a) Date
   (b) Payment amount
   (c) Sierra County Sheriff's Office case number
   (d) A statement that the informant is receiving funds in payment for information voluntarily rendered.
2. The cash transfer form shall be signed by the informant.
3. The cash transfer form will be kept in the informant's file.

603.6.2 REPORTING OF PAYMENTS

Each informant receiving a cash payment shall be advised of his/her responsibility to report the cash to the Internal Revenue Service (IRS) as income. If funds distributed exceed $600 in any reporting year, the informant should be provided IRS Form 1099 (26 CFR 1.6041-1). If such documentation or reporting may reveal the identity of the informant and by doing so jeopardize any investigation, the safety of deputies or the safety of the informant (26 CFR 1.6041-3), then IRS Form 1099 should not be issued.

In such cases, the informant shall be provided a letter identifying the amount he/she must report on a tax return as “other income” and shall be required to provide a signed acknowledgement of receipt of the letter. The completed acknowledgement form and a copy of the letter shall be retained in the informant’s file.

603.6.3 AUDIT OF PAYMENTS

The Narcotics Unit supervisor or the authorized designee shall be responsible for compliance with any audit requirements associated with grant provisions and applicable state and federal law.

Copyright Lexipol, LLC 2019/12/23, All Rights Reserved.
Published with permission by Sierra County Sheriff's Office

At least once every six months, the Sheriff or the authorized designee should conduct an audit of all informant funds for the purpose of accountability and security of the funds. The funds and related documents (e.g., buy/expense fund records, cash transfer forms, invoices, receipts and logs) will assist with the audit process.

Copyright Lexipol, LLC 2019/12/23, All Rights Reserved.
Published with permission by Sierra County Sheriff's Office

Eyewitness Identification

604.1 PURPOSE AND SCOPE

This policy sets forth guidelines to be used when members of this office employ eyewitness identification techniques (Penal Code § 859.7).

604.1.1 DEFINITIONS

Definitions related to the policy include:

Eyewitness identification process - Any field identification, live lineup or photographic identification.

Field identification - A live presentation of a single individual to a witness following the commission of a criminal offense for the purpose of identifying or eliminating the person as the suspect.

Live lineup - A live presentation of individuals to a witness for the purpose of identifying or eliminating an individual as the suspect.

Photographic lineup - Presentation of photographs to a witness for the purpose of identifying or eliminating an individual as the suspect.

604.2 POLICY

The Sierra County Sheriff's Office will strive to use eyewitness identification techniques, when appropriate, to enhance the investigative process and will emphasize identifying persons responsible for crime and exonerating the innocent.

604.3 INTERPRETIVE SERVICES

Members should make a reasonable effort to arrange for an interpreter before proceeding with eyewitness identification if communication with a witness is impeded due to language or hearing barriers.

Before the interpreter is permitted to discuss any matter with the witness, the investigating member should explain the identification process to the interpreter. Once it is determined that the interpreter comprehends the process and can explain it to the witness, the eyewitness identification may proceed as provided for within this policy.

604.4 EYEWITNESS IDENTIFICATION PROCESS AND FORM

The Detective-Sergeant shall be responsible for the development and maintenance of an eyewitness identification process for use by members when they are conducting eyewitness identifications.

The process should include appropriate forms or reports that provide (Penal Code § 859.7):

(a) The date, time and location of the eyewitness identification procedure.

(b) The name and identifying information of the witness.

Copyright Lexipol, LLC 2019/12/23, All Rights Reserved.
Published with permission by Sierra County Sheriff's Office

(c) The name of the person administering the identification procedure.

(d) If applicable, the names of all of the individuals present during the identification procedure.

(e) An instruction to the witness that it is as important to exclude innocent persons as it is to identify a perpetrator.

(f) An instruction to the witness that the perpetrator may or may not be among those presented and that the witness is not obligated to make an identification.

(g) If the identification process is a photographic or live lineup, an instruction to the witness that the perpetrator may not appear exactly as he/she did on the date of the incident.

(h) An instruction to the witness that the investigation will continue regardless of whether an identification is made by the witness.

(i) A signature line where the witness acknowledges that he/she understands the identification procedures and instructions.

(j) A statement from the witness in the witness's own words describing how certain he/she is of the identification or non-identification. This statement should be taken at the time of the identification procedure.

(k) Any other direction to meet the requirements of Penal Code § 859.7, including direction regarding blind or blinded administrations and filler selection.

The process and related forms should be reviewed at least annually and modified when necessary.

604.5 EYEWITNESS IDENTIFICATION

Members are cautioned not to, in any way, influence a witness as to whether any subject or photo presented in a lineup is in any way connected to the case.

Members should avoid mentioning that:

- The individual was apprehended near the crime scene.
- The evidence points to the individual as the suspect.
- Other witnesses have identified or failed to identify the individual as the suspect.

In order to avoid undue influence, witnesses should view suspects or a lineup individually and outside the presence of other witnesses. Witnesses should be instructed to avoid discussing details of the incident or of the identification process with other witnesses.

Whenever feasible, the eyewitness identification procedure should be audio and video recorded and the recording should be retained according to current evidence procedures (Penal Code § 859.7).

604.5.1 PHOTOGRAPHIC LINEUP AND LIVE LINEUP CONSIDERATIONS

When practicable, the person composing the lineup and the person presenting the lineup should not be directly involved in the investigation of the case. When this is not possible, the member

Copyright Lexipol, LLC 2019/12/23, All Rights Reserved.
Published with permission by Sierra County Sheriff's Office

presenting the lineup must take the utmost care not to communicate the identity of the suspect in any way.

When practicable, the employee presenting a lineup to a witness should not know which photograph or person is the suspect.

Other persons or photos used in any lineup should bear similar characteristics to the suspect to avoid causing him/her to unreasonably stand out. In cases involving multiple suspects, a separate lineup should be conducted for each suspect. The suspects should be placed in a different order within each lineup.

The employee presenting the lineup to a witness should do so sequentially and not simultaneously (i.e., show the witness one person at a time). The witness should view all persons in the lineup.

The order of the suspect or the photos and fillers should be randomized before being presented to each witness.

A live lineup should only be used before criminal proceedings have been initiated against the suspect. If there is any question as to whether any criminal proceedings have begun, the investigating Deputyshould contact the appropriate prosecuting attorney before proceeding.

604.5.2 FIELD IDENTIFICATION CONSIDERATIONS

Field identifications, also known as field elimination show-ups or one-on-one identifications, may be helpful in certain cases, where exigent circumstances make it impracticable to conduct a photo or live lineup identifications. A field elimination or show-up identification should not be used when independent probable cause exists to arrest a suspect. In such cases a live or photo lineup is the preferred course of action if eyewitness identification is contemplated.

When initiating a field identification, the Deputy should observe the following guidelines:

(a) Obtain a complete description of the suspect from the witness.

(b) Assess whether a witness should be included in a field identification process by considering:

1. The length of time the witness observed the suspect.
2. The distance between the witness and the suspect.
3. Whether the witness could view the suspect's face.
4. The quality of the lighting when the suspect was observed by the witness.
5. Whether there were distracting noises or activity during the observation.
6. Any other circumstances affecting the witness's opportunity to observe the suspect.
7. The length of time that has elapsed since the witness observed the suspect.

(c) If safe and practicable, the person who is the subject of the show-up should not be handcuffed or in a patrol vehicle.

Copyright Lexipol, LLC 2019/12/23, All Rights Reserved.
Published with permission by Sierra County Sheriff's Office

(d) When feasible, Deputiesshould bring the witness to the location of the suspect, rather than bring the suspect to the witness.

(e) A person should not be shown to the same witness more than once.

(f) In cases involving multiple suspects, witnesses should only be permitted to view the suspects one at a time.

(g) A person in a field identification should not be required to put on clothing worn by the suspect, to speak words uttered by the suspect or to perform other actions mimicking those of the suspect.

(h) If a witness positively identifies an individual as the perpetrator, Deputies should not conduct any further field identifications with other witnesses for that suspect. In such instances Deputies should document the contact information for any additional witnesses for follow up, if necessary.

604.6 DOCUMENTATION

A thorough description of the eyewitness process and the result of any eyewitness identification should be documented in the case report.

If a photographic lineup is utilized, a copy of the photographic lineup presented to the witness should be included in the case report. In addition, the order in which the photographs were presented to the witness should be documented in the case report.

604.6.1 <B>DOCUMENTATION RELATED TO RECORDINGS</B>

The handling member shall document the reason that a video recording or any other recording of an identification was not obtained (Penal Code § 859.7).

604.6.2 <B>DOCUMENTATION RELATED TO BLIND ADMINISTRATION</B>

If a presentation of a lineup is not conducted using blind administration, the handling member shall document the reason (Penal Code § 859.7).

Copyright Lexipol, LLC 2019/12/23, All Rights Reserved.
Published with permission by Sierra County Sheriff's Office

Brady Material Disclosure

605.1 PURPOSE AND SCOPE

This policy establishes guidelines for identifying and releasing potentially exculpatory or impeachment information (so-called "*Brady* information") to a prosecuting attorney.

605.1.1 DEFINITIONS

Definitions related to this policy include:

***Brady* information** -Information known or possessed by the Sierra County Sheriff's Office that is both favorable and material to the current prosecution or defense of a criminal defendant.

605.2 POLICY

The Sierra County Sheriff's Office will conduct fair and impartial criminal investigations and will provide the prosecution with both incriminating and exculpatory evidence, as well as information that may adversely affect the credibility of a witness. In addition to reporting all evidence of guilt, the Sierra County Sheriff's Office will assist the prosecution by complying with its obligation to disclose information that is both favorable and material to the defense. The Department will identify and disclose to the prosecution potentially exculpatory information, as provided in this policy.

605.3 DISCLOSURE OF INVESTIGATIVE INFORMATION

Deputies must include in their investigative reports adequate investigative information and reference to all material evidence and facts that are reasonably believed to be either incriminating or exculpatory to any individual in the case. If a deputy learns of potentially incriminating or exculpatory information any time after submission of a case, the deputy or the handling investigator must prepare and submit a supplemental report documenting such information as soon as practicable. Supplemental reports shall be promptly processed and transmitted to the prosecutor's office.

If information is believed to be privileged or confidential (e.g., confidential informant or protected personnel files), the deputy should discuss the matter with a supervisor and/or prosecutor to determine the appropriate manner in which to proceed.

Evidence or facts are considered material if there is a reasonable probability that they would affect the outcome of a criminal proceeding or trial. Determining whether evidence or facts are material often requires legal or even judicial review. If a deputy is unsure whether evidence or facts are material, the deputy should address the issue with a supervisor. Supervisors who are uncertain about whether evidence or facts are material should address the issue with the prosecutor.

605.4 DISCLOSURE OF PERSONNEL INFORMATION

Whenever it is determined that *Brady* information is located in the personnel file of a member of this department who is a material witness in a criminal case, the following procedure shall apply:

Copyright Lexipol, LLC 2019/12/23, All Rights Reserved.
Published with permission by Sierra County Sheriff's Office

(a) In the event that a *Pitchess* motion has not already been filed by the criminal defendant or other party pursuant to Evidence Code § 1043, the prosecuting attorney shall be notified of the potential presence of *Brady* information in the deputy's personnel file.

(b) The prosecuting attorney should then be requested to file a *Pitchess* motion in order to initiate an in camera review by the court.

(c) Any member who is the subject of such a motion shall be notified in writing that a motion has been filed.

(d) The Custodian of Records shall accompany all relevant files during any in camera inspection and address any issues or questions raised by the court in determining whether any information contained in the files is both material and favorable to the criminal defendant.

(e) If the court determines that there is relevant *Brady* information contained in the files, only that information ordered released will be copied and released to the parties filing the motion.

1. Prior to the release of any information pursuant to this process, the Custodian of Records should request a protective order from the court limiting the use of such information to the involved case and requiring the return of all copies upon completion of the case.

605.5 INVESTIGATING BRADY ISSUES

If the Department receives information from any source that a member may have issues of credibility, dishonesty or has been engaged in an act of moral turpitude or criminal conduct, the information shall be investigated and processed in accordance with the Personnel Complaints Policy.

605.6 TRAINING

Department members should receive periodic training on the requirements of this policy.

Copyright Lexipol, LLC 2019/12/23, All Rights Reserved.
Published with permission by Sierra County Sheriff's Office

Warrant Service

606.1 PURPOSE AND SCOPE

This policy establishes guidelines for the planning and serving of arrest and search warrants by members of this department. It is understood that this policy cannot address every variable or circumstance that can arise in the service of a search or arrest warrant, as these tasks can involve rapidly evolving and unique circumstances.

This policy is intended to be used in conjunction with the Operations Planning and Deconfliction Policy, which has additional guidance on planning and serving high-risk warrants.

This policy is not intended to address the service of search warrants on locations or property already secured or routine field warrant arrests by patrol deputies.

606.2 POLICY

It is the policy of the Sierra County Sheriff's Office to balance the safety needs of the public, the safety of department members, privacy interests and other relevant factors when making decisions related to the service of search and arrest warrants.

606.3 OPERATIONS DIRECTOR

The operations director (see the Operations Planning and Deconfliction Policy) shall review all risk assessment forms with the involved supervisor to determine the risk level of the warrant service.

The operations director will also have the responsibility to coordinate service of those warrants that are categorized as high risk. Deconfliction, risk assessment, operational planning, briefing and debriefing should follow guidelines in the Operations Planning and Deconfliction Policy.

606.4 SEARCH WARRANTS

Deputies should receive authorization from a supervisor before preparing a search warrant application. Once authorization is received, the deputy will prepare the affidavit and search warrant, consulting with the applicable prosecuting attorney as needed. He/she will also complete the risk assessment form and submit it, along with the warrant affidavit, to the appropriate supervisor and the operations director for review and classification of risk (see the Operations Planning and Deconfliction Policy).

606.5 ARREST WARRANTS

If a deputy reasonably believes that serving an arrest warrant may pose a higher risk than commonly faced on a daily basis, the deputy should complete the risk assessment form and submit it to the appropriate supervisor and the operations director for review and classification of risk (see the Operations Planning and Deconfliction Policy).

If the warrant is classified as high risk, service will be coordinated by the operations director. If the warrant is not classified as high risk, the supervisor should weigh the risk of entry into a residence

Copyright Lexipol, LLC 2019/12/23, All Rights Reserved.
Published with permission by Sierra County Sheriff's Office

to make an arrest against other alternatives, such as arresting the person outside the residence where circumstances may pose a lower risk.

606.6 WARRANT PREPARATION

A deputy who prepares a warrant should ensure the documentation in support of the warrant contains as applicable:

(a) Probable cause to support the search or arrest, including relevant dates and times to demonstrate timeliness and facts to support any request for nighttime warrant execution.

(b) A clear explanation of the affiant’s training, experience and relevant education.

(c) Adequately supported opinions, when relevant, that are not left to unsubstantiated conclusions.

(d) A nexus between the place to be searched and the persons or items central to the investigation. The facts supporting this nexus should be clear and current. For example, the affidavit shall explain why there is probable cause to believe that a particular person is currently residing at a particular location or that the items sought are present at a particular location.

(e) Full disclosure of known or suspected residents at the involved location and any indication of separate living spaces at the involved location. For example, it should be disclosed that several people may be renting bedrooms at a single location, even if the exact location of the rooms is not known.

(f) A specific description of the location to be searched, including photographs of the location, if reasonably available.

(g) A sufficient description of the items to be seized.

(h) Full disclosure of any known exculpatory information relevant to the warrant application (refer to the Brady Material Disclosure Policy).

606.7 HIGH-RISK WARRANT SERVICE

The operations director or the authorized designee shall coordinate the service of warrants that are categorized as high risk and shall have sole authority in determining the manner in which the warrant will be served, including the number of deputies deployed.

The member responsible for directing the service should ensure the following as applicable:

(a) When practicable and when doing so does not cause unreasonable risk, video or photographic documentation is made of the condition of the location prior to execution of a search warrant. The images should include the surrounding area and persons present.

(b) The warrant service is audio- and video-recorded when practicable and reasonable to do so.

(c) Evidence is handled and collected only by those members who are designated to do so. All other members involved in the service of the warrant should alert one of the

Copyright Lexipol, LLC 2019/12/23, All Rights Reserved.
Published with permission by Sierra County Sheriff's Office

designated members to the presence of potential evidence and not touch or disturb the items.

(d) Reasonable efforts are made during the search to maintain or restore the condition of the location.

(e) Persons who are detained as part of the warrant service are handled appropriately under the circumstances.

(f) Reasonable care provisions are made for children and dependent adults (see the Child and Dependent Adult Safety Policy).

(g) A list is made of all items seized and a copy provided to the person in charge of the premises if present or otherwise left in a conspicuous place.

(h) A copy of the search warrant is left at the location.

(i) The condition of the property is documented with video recording or photographs after the search.

606.8 DETENTIONS DURING WARRANT SERVICE

Deputies must be sensitive to the safety risks of all persons involved with the service of a warrant. Depending on circumstances and facts present, it may be appropriate to control movements of any or all persons present at a warrant service, including those who may not be the subject of a warrant or suspected in the case. However, deputies must be mindful that only reasonable force may be used and weapons should be displayed no longer than the deputy reasonably believes is necessary (see the Use of Force Policy).

As soon as it can be determined that an individual is not subject to the scope of a warrant and that no further reasonable suspicion or safety concerns exist to justify further detention, the person should be promptly released.

Deputies should, when and to the extent reasonable, accommodate the privacy and personal needs of people who have been detained.

606.9 ACTIONS AFTER WARRANT SERVICE

The supervisor shall ensure that all affidavits, warrants, receipts and returns, regardless of any associated cases, are filed with the issuing judge or magistrate as soon as reasonably possible, but in any event no later than any date specified on the warrant.

606.10 OUTSIDE AGENCIES AND CROSS-JURISDICTIONAL WARRANTS

The operations director will ensure that cooperative efforts with other agencies in the service of warrants conform to existing mutual aid agreements or other memorandums of understanding and will work cooperatively to mitigate risks including, but not limited to, the following:

- Identity of team members
- Roles and responsibilities
- Familiarity with equipment

Copyright Lexipol, LLC 2019/12/23, All Rights Reserved.
Published with permission by Sierra County Sheriff's Office

- Rules of engagement
- Asset forfeiture procedures

Any outside agency requesting assistance in the service of a warrant within this jurisdiction should be referred to the operations director. The director should review and confirm the warrant, including the warrant location, and should discuss the service with the appropriate supervisor from the other agency. The director should ensure that members of the Sierra County Sheriff's Office are utilized appropriately. Any concerns regarding the requested use of Sierra County Sheriff's Office members should be brought to the attention of the Sheriff or the authorized designee. The actual service of the warrant will remain the responsibility of the agency requesting assistance.

If the operations director is unavailable, the Shift Sergeant should assume this role.

If deputies intend to serve a warrant outside Sierra County Sheriff's Office jurisdiction, the operations director should provide reasonable advance notice to the applicable agency, request assistance as needed and work cooperatively on operational planning and the mitigation of risks detailed in this policy.

Deputies will remain subject to the policies of the Sierra County Sheriff's Office when assisting outside agencies or serving a warrant outside Sierra County Sheriff's Office jurisdiction.

606.11 MEDIA ACCESS

No advance information regarding warrant service operations shall be released without the approval of the Sheriff. Any media inquiries or press release after the fact shall be handled in accordance with the News Media Relations Policy.

606.12 TRAINING

The Training Sergeant should ensure deputies receive periodic training on this policy and associated topics, such as legal issues, warrant preparation, warrant service and reporting requirements.

Copyright Lexipol, LLC 2019/12/23, All Rights Reserved.
Published with permission by Sierra County Sheriff's Office

Operations Planning and Deconfliction

607.1 PURPOSE AND SCOPE

This policy provides guidelines for planning, deconfliction and execution of high-risk operations.

Additional guidance on planning and serving high-risk warrants is provided in the Warrant Service Policy.

607.1.1 DEFINITIONS

Definitions related to this policy include:

High-risk operations - Operations, including service of search and arrest warrants and sting operations, that are likely to present higher risks than are commonly faced by deputies on a daily basis, including suspected fortified locations, reasonable risk of violence or confrontation with multiple persons, or reason to suspect that persons anticipate the operation.

607.2 POLICY

It is the policy of the Sierra County Sheriff's Office to properly plan and carry out high-risk operations, including participation in a regional deconfliction system, in order to provide coordination, enhance the safety of members and the public, decrease the risk of compromising investigations and prevent duplicating efforts.

607.3 OPERATIONS DIRECTOR

The Sheriff will designate a member of this department to be the operations director.

The operations director will develop and maintain a risk assessment form to assess, plan and coordinate operations. This form should provide a process to identify high-risk operations.

The operations director will review risk assessment forms with involved supervisors to determine whether a particular incident qualifies as a high-risk operation. The director will also have the responsibility for coordinating operations that are categorized as high risk.

607.4 RISK ASSESSMENT

607.4.1 RISK ASSESSMENT FORM PREPARATION

Deputies assigned as operational leads for any operation that may qualify as a high-risk operation shall complete a risk assessment form.

When preparing the form, the deputy should query all relevant and reasonably available intelligence resources for information about the subject of investigation, others who may be present and the involved location. These sources may include regional intelligence and criminal justice databases, target deconfliction systems, firearm records, commercial databases and property records. Where appropriate, the deputy should also submit information to these resources.

The deputy should gather available information that includes, but is not limited to:

Copyright Lexipol, LLC 2019/12/23, All Rights Reserved.
Published with permission by Sierra County Sheriff's Office

(a) Photographs, including aerial photographs, if available, of the involved location, neighboring yards and obstacles.

(b) Maps of the location.

(c) Diagrams of any property and the interior of any buildings that are involved.

(d) Historical information about the subject of investigation (e.g., history of weapon possession or use, known mental illness, known drug use, threats against police, gang affiliation, criminal history).

(e) Historical information about others who may be present at the location (e.g., other criminals, innocent third parties, dependent adults, children, animals).

(f) Obstacles associated with the location (e.g., fortification, booby traps, reinforced doors/windows, surveillance measures, number and type of buildings, geographic and perimeter barriers, the number and types of weapons likely to be present, information that suggests the presence of explosives, chemicals or other hazardous materials, the potential for multiple dwellings or living spaces, availability of keys/door combinations).

(g) Other environmental factors (e.g., nearby venues such as schools and day care centers, proximity of adjacent homes or other occupied buildings, anticipated pedestrian and vehicle traffic at the time of service).

(h) Other available options that may minimize the risk to deputies and others (e.g., making an off-site arrest or detention of the subject of investigation).

607.4.2 RISK ASSESSMENT REVIEW

Deputies will present the risk assessment form and other relevant documents (such as copies of search warrants and affidavits and arrest warrants) to their supervisor and the operations director.

The supervisor and operations director shall confer and determine the level of risk. Supervisors should take reasonable actions if there is a change in circumstances that elevates the risks associated with the operation.

607.4.3 HIGH-RISK OPERATIONS

If the operations director, after consultation with the involved supervisor, determines that the operation is high risk, the operations director should:

(a) Determine what resources will be needed at the location, and contact and/or place on standby any of the following appropriate and available resources:

1. ([CRU])
2. Additional personnel
3. Outside agency assistance
4. Special equipment
5. Medical personnel
6. Persons trained in negotiation
7. Additional surveillance

Copyright Lexipol, LLC 2019/12/23, All Rights Reserved.
Published with permission by Sierra County Sheriff's Office

8. Canines
9. Evidence Room or analytical personnel to assist with cataloguing seizures
10. Forensic specialists
11. Specialized mapping for larger or complex locations

(b) Contact the appropriate department members or other agencies as warranted to begin preparation.

(c) Ensure that all legal documents such as search warrants are complete and have any modifications reasonably necessary to support the operation.

(d) Coordinate the actual operation.

607.5 DECONFLICTION

Deconfliction systems are designed to identify persons and locations associated with investigations or law enforcement operations and alert participating agencies when others are planning or conducting operations in close proximity or time or are investigating the same individuals, groups or locations.

The deputy who is the operations lead shall ensure the subject of investigation and operations information have been entered in an applicable deconfliction system to determine if there is reported conflicting activity. This should occur as early in the process as practicable, but no later than two hours prior to the commencement of the operation. The deputy should also enter relevant updated information when it is received.

If any conflict is discovered, the supervisor will contact the involved jurisdiction and resolve the potential conflict before proceeding.

607.6 OPERATIONS PLAN

The operations director should ensure that a written operations plan is developed for all high-risk operations. Plans should also be considered for other operations that would benefit from having a formal plan.

The plan should address such issues as:

(a) Operation goals, objectives and strategies.

(b) Operation location and people:

1. The subject of investigation (e.g., history of weapon possession/use, known mental illness issues, known drug use, threats against police, gang affiliation, criminal history)
2. The location (e.g., fortification, booby traps, reinforced doors/windows, surveillance cameras and/or lookouts, number/type of buildings, geographic and perimeter barriers, the number and types of weapons likely to be present, information that suggests the presence of explosives, chemicals or other hazardous materials, the potential for multiple dwellings or living spaces,

Copyright Lexipol, LLC 2019/12/23, All Rights Reserved.
Published with permission by Sierra County Sheriff's Office

availability of keys/door combinations), including aerial photos, if available, and maps of neighboring yards and obstacles, diagrams and other visual aids

3. Other environmental factors (e.g., nearby venues such as schools and day care centers, proximity of adjacent homes or other occupied buildings, anticipated pedestrian and vehicle traffic at the time of service)

4. Identification of other people who may be present in or around the operation, such as other criminal suspects, innocent third parties and children

(c) Information from the risk assessment form by attaching a completed copy in the operational plan.

1. The volume or complexity of the information may indicate that the plan includes a synopsis of the information contained on the risk assessment form to ensure clarity and highlighting of critical information.

(d) Participants and their roles.

1. An adequate number of uniformed deputies should be included in the operation team to provide reasonable notice of a legitimate law enforcement operation.

2. How all participants will be identified as law enforcement.

(e) Whether deconfliction submissions are current and all involved individuals, groups and locations have been deconflicted to the extent reasonably practicable.

(f) Identification of all communications channels and call-signs.

(g) Use of force issues.

(h) Contingencies for handling medical emergencies (e.g., services available at the location, closest hospital, closest trauma center).

(i) Plans for detaining people who are not under arrest.

(j) Contingencies for handling children, dependent adults, animals and other people who might be at the location in accordance with the Child Abuse, Adult Abuse, Child and Dependent Adult Safety and Animal Control policies.

(k) Communications plan

(l) Responsibilities for writing, collecting, reviewing and approving reports.

607.6.1 OPERATIONS PLAN RETENTION

Since the operations plan contains intelligence information and descriptions of law enforcement tactics, it shall not be filed with the report. The operations plan shall be stored separately and retained in accordance with the established records retention schedule.

607.7 OPERATIONS BRIEFING

A briefing should be held prior to the commencement of any high-risk operation to allow all participants to understand the operation, see and identify each other, identify roles and responsibilities and ask questions or seek clarification as needed. Anyone who is not present at the briefing should not respond to the operation location without specific supervisory approval.

Copyright Lexipol, LLC 2019/12/23, All Rights Reserved.
Published with permission by Sierra County Sheriff's Office

(a) The briefing should include a verbal review of plan elements, using visual aids, to enhance the participants' understanding of the operations plan.

(b) All participants should be provided a copy of the operations plan and search warrant, if applicable. Participating personnel should be directed to read the search warrant and initial a copy that is retained with the operation plan. Any items to be seized should be identified at the briefing.

(c) The operations director shall ensure that all participants are visually identifiable as law enforcement officers.

1. Exceptions may be made by the operations director for deputies who are conducting surveillance or working under cover. However, those members exempt from visual identification should be able to transition to a visible law enforcement indicator at the time of enforcement actions, such as entries or arrests, if necessary.

(d) The briefing should include details of the communications plan.

1. It is the responsibility of the operations director to ensure that Dispatch is notified of the time and location of the operation, and to provide a copy of the operation plan prior to deputies arriving at the location.

2. If the radio channel needs to be monitored by Dispatch, the dispatcher assigned to monitor the operation should attend the briefing, if practicable, but at a minimum should receive a copy of the operation plan.

3. The briefing should include a communications check to ensure that all participants are able to communicate with the available equipment on the designated radio channel.

607.8 [CRU] PARTICIPATION

If the operations director determines that [CRU] participation is appropriate, the director and the [CRU] supervisor shall work together to develop a written plan. The [CRU] supervisor shall assume operational control until all persons at the scene are appropriately detained and it is safe to begin a search. When this occurs, the [CRU] supervisor shall transfer control of the scene to the handling supervisor. This transfer should be communicated to the deputies present.

607.9 MEDIA ACCESS

No advance information regarding planned operations shall be released without the approval of the Sheriff. Any media inquiries or press release after the fact shall be handled in accordance with the News Media Relations Policy.

607.10 OPERATIONS DEBRIEFING

High-risk operations should be debriefed as soon as reasonably practicable. The debriefing should include as many participants as possible. This debrief may be separate from any [CRU] debriefing.

Copyright Lexipol, LLC 2019/12/23, All Rights Reserved.
Published with permission by Sierra County Sheriff's Office

607.11 TRAINING

The Training Sergeant should ensure deputies and [CRU] team members who participate in operations subject to this policy should receive periodic training including, but not limited to, topics such as legal issues, deconfliction practices, operations planning concepts and reporting requirements.

Copyright Lexipol, LLC 2019/12/23, All Rights Reserved.
Published with permission by Sierra County Sheriff's Office

Chapter 7 - Equipment

Copyright Lexipol, LLC 2019/12/23, All Rights Reserved.
Published with permission by Sierra County Sheriff's Office

Department Owned and Personal Property

700.1 PURPOSE AND SCOPE

Department employees are expected to properly care for department property assigned or entrusted to them. Employees may also suffer occasional loss or damage to personal or department property while performing their assigned duty. Certain procedures are required depending on the loss and ownership of the item.

700.2 CARE OF DEPARTMENTAL PROPERTY

Employees shall be responsible for the safekeeping, serviceable condition, proper care, use and replacement of department property assigned or entrusted to them. An employee's intentional or negligent abuse or misuse of department property may lead to discipline including, but not limited to the cost of repair or replacement.

(a) Employees shall promptly report through their chain of command, any loss, damage to, or unserviceable condition of any department issued property or equipment assigned for their use.

(b) The use of damaged or unserviceable department property should be discontinued as soon as practical and replaced with comparable Department property as soon as available and following notice to a supervisor.

(c) Except when otherwise directed by competent authority or required by exigent circumstances, department property shall only be used by those to whom it was assigned. Use should be limited to official purposes and in the capacity for which it was designed.

(d) Department property shall not be thrown away, sold, traded, donated, destroyed, or otherwise disposed of without proper authority.

(e) In the event that any Department property becomes damaged or unserviceable, no employee shall attempt to repair the property without prior approval of a supervisor.

700.3 FILING CLAIMS FOR PERSONAL PROPERTY

Claims for reimbursement for damage or loss of personal property must be made on the proper form. This form is submitted to the employee's immediate supervisor. The supervisor may require a separate written report of the loss or damage.

The supervisor shall direct a memo to the Sheriff, which shall include the results of his/her investigation and whether the employee followed proper procedures. The supervisor's report shall address whether reasonable care was taken to prevent the loss or damage.

Upon review by staff and a finding that no misconduct or negligence was involved, repair or replacement may be recommended by the Sheriff who will then forward the claim to the Finance Department.

Copyright Lexipol, LLC 2019/12/23, All Rights Reserved.
Published with permission by Sierra County Sheriff's Office

The Department will not replace or repair luxurious or overly expensive items (jewelry, exotic equipment, etc.) that are not reasonably required as a part of work.

700.3.1 REPORTING REQUIREMENT
A verbal report shall be made to the employee's immediate supervisor as soon as circumstances permit.

A written report shall be submitted before the employee goes off duty or within the time frame directed by the supervisor to whom the verbal report is made.

700.4 LOSS OR DAMAGE OF PROPERTY OF ANOTHER
Deputies and other employees intentionally or unintentionally may cause damage to the real or personal property of another while performing their duties. Any employee who damages or causes to be damaged any real or personal property of another while performing any law enforcement functions, regardless of jurisdiction, shall report it as provided below.

(a) A verbal report shall be made to the employee's immediate supervisor as soon as circumstances permit.

(b) A written report shall be submitted before the employee goes off duty or within the time frame directed by the supervisor to whom the verbal report is made.

700.4.1 DAMAGE BY PERSON OF ANOTHER AGENCY
If employees of another jurisdiction cause damage to real or personal property belonging to the County, it shall be the responsibility of the employee present or the employee responsible for the property to make a verbal report to his/her immediate supervisor as soon as circumstances permit. The employee shall submit a written report before going off duty or as otherwise directed by the supervisor.

These written reports, accompanied by the supervisor's written report, shall promptly be forwarded to the appropriate Division Commander.

Copyright Lexipol, LLC 2019/12/23, All Rights Reserved.
Published with permission by Sierra County Sheriff's Office

Personal Communication Devices

701.1 PURPOSE AND SCOPE

The purpose of this policy is to establish guidelines for the use of mobile telephones and communication devices, whether issued or funded by the Department or personally owned, while on-duty or when used for authorized work-related purposes.

This policy generically refers to all such devices as Personal Communication Devices (PCDs) but is intended to include all mobile telephones, personal digital assistants (PDAs), wireless capable tablets and similar wireless two-way communications and/or portable Internet access devices. PCD use includes, but is not limited to, placing and receiving calls, text messaging, blogging and microblogging, emailing, using video or camera features, playing games and accessing sites or services on the Internet.

701.2 POLICY

The Sierra County Sheriff's Office allows members to utilize department-issued or funded PCDs and to possess personally owned PCDs in the workplace, subject to certain limitations. Any PCD used while on-duty, or used off-duty in any manner reasonably related to the business of the Department, will be subject to monitoring and inspection consistent with the standards set forth in this policy.

The inappropriate use of a PCD while on-duty may impair officer safety. Additionally, members are advised and cautioned that the use of a personally owned PCD either on-duty or after duty hours for business-related purposes may subject the member and the member’s PCD records to civil or criminal discovery or disclosure under applicable public records laws.

Members who have questions regarding the application of this policy or the guidelines contained herein are encouraged to seek clarification from supervisory personnel.

701.3 PRIVACY EXPECTATION

Members forfeit any expectation of privacy with regard to any communication accessed, transmitted, received or reviewed on any PCD issued or funded by the Department/Office and shall have no expectation of privacy in their location should the device be equipped with location detection capabilities (see the Information Technology Use Policy for additional guidance).

701.3.1 CALIFORNIA ELECTRONIC COMMUNICATIONS PRIVACY ACT (CALECPA)

No member is authorized to be the sole possessor of a department-issued PCD. Department-issued PCDs can be retrieved, reassigned, accessed or used by any member as directed by a supervisor without notice. Member use of a department-issued PCD and use of a personal PCD at work or for work-related business constitutes specific consent for access for department purposes. Prior to conducting an administrative search of a PCD, supervisors should consult legal counsel to ensure access is consistent with CalECPA (Penal Code § 1546; Penal Code § 1546.1).

Copyright Lexipol, LLC 2019/12/23, All Rights Reserved.
Published with permission by Sierra County Sheriff's Office

701.4 POSSESSION OF CELLULAR TELEPHONE & PERSONAL ELECTRONIC DEVICE IN JAIL FACILITY

POLICY : The use or possession of cellular telephones and personal electronic devices, within an inmate area of the jail, is prohibited unless specifically authorized by the facility commander.

NOTE: Use of personally owned personal communication devices (PCD's) are prohibited in the following areas of the main Downieville Office of the Sierra County Sheriff's Office; The dispatch/jail control center, the main entry lobby leading into the sheriff's office, all adjacent professional office space and restrooms on the second floor of the sheriff's office and all areas of the Sierra County Jail. Use of county issued PCD's in these areas is to be limited to official office business and should be conducted out of view of the public.

REFERENCE : Penal Code Section 4575 (a) Any person in a local correctional facility who possesses a wireless communication device, including, but not limited to, a cellular telephone, pager, or wireless Internet device, who is not authorized to possess that item is guilty of a misdemeanor, punishable by a fine of not more than one thousand dollars ($1,000). **GUIDELINES** :

- The use or possession of cellular telephones and personal electronic devices, within a secured inmate area of the jail, is prohibited unless specifically authorized by the facility commander.
    - Personal electronic devices are defined as items that emit an audible or visual signal, display a message, or otherwise summons the possessor, including, but not limited to, cellular telephones, paging devices, electronic e-mailing devices, radios, tape players, CD players, DVD players, video cameras, iPods or other MP3 type players, laser pointers, portable video game players, laptop computers, personal digital assistants (PDAs), electronic digital book readers, and any device that provides or requires a connection to the Internet.
- The intent of this policy is to prohibit carrying or use of cellular telephones and personal electronic devices within security areas by all personnel, including vendors, instructors, maintenance staff, medical staff, and/or any other support staff.
- The following will apply to any departmental member at the rank below sergeant or as authorized by the facility commander, staff working an outside assignment for which they have been assigned a Department-owned cell phone (e.g., Transportation, Perimeter Check, etc.) may carry that cell phone into the secure area of the facility as necessary to complete their assignment.
- Personal electronic devices will not be allowed inside the facility without approval from the facility commander.

Copyright Lexipol, LLC 2019/12/23, All Rights Reserved.
Published with permission by Sierra County Sheriff's Office

701.5 DEPARTMENT-ISSUED PCD

Depending on a member's assignment and the needs of the position, the Department may, at its discretion, issue or fund a PCD. Department-issued or funded PCDs are provided as a convenience to facilitate on-duty performance only. Such devices and the associated telephone number shall remain the sole property of the Department and shall be subject to inspection or monitoring (including all related records and content) at any time without notice and without cause.

Unless a member is expressly authorized by the Sheriff or the authorized designee for off-duty use of the PCD, the PCD will either be secured in the workplace at the completion of the tour of duty or will be turned off when leaving the workplace.

701.6 PERSONALLY OWNED PCD

Members may carry a personally owned PCD while on-duty, subject to the following conditions and limitations:

(a) Permission to carry a personally owned PCD may be revoked if it is used contrary to provisions of this policy.

(b) The Department accepts no responsibility for loss of or damage to a personally owned PCD.

(c) The PCD and any associated services shall be purchased, used and maintained solely at the member's expense.

(d) The device should not be used for work-related purposes except in exigent circumstances (e.g., unavailability of radio communications). Members will have a reduced expectation of privacy when using a personally owned PCD in the workplace and have no expectation of privacy with regard to any department business-related communication.

1. Members may use personally owned PCDs on-duty for routine administrative work as authorized by the Sheriff.

(e) The device shall not be utilized to record or disclose any business-related information, including photographs, video or the recording or transmittal of any information or material obtained or made accessible as a result of employment with the Department, without the express authorization of the Sheriff or the authorized designee.

(f) Use of a personally owned PCD while at work or for work-related business constitutes consent for the Department to access the PCD to inspect and copy data to meet the needs of the Department, which may include litigation, public records retention and release obligations and internal investigations. If the PCD is carried on-duty, members will provide the Department with the telephone number of the device.

(g) All work-related documents, emails, photographs, recordings or other public records created or received on a member's personally owned PCD should be transferred to the Sierra County Sheriff's Office and deleted from the member's PCD as soon as reasonably practicable but no later than the end of the member's shift.

Copyright Lexipol, LLC 2019/12/23, All Rights Reserved.
Published with permission by Sierra County Sheriff's Office

Except with prior express authorization from their supervisor, members are not obligated or required to carry, access, monitor or respond to electronic communications using a personally owned PCD while off-duty. If a member is in an authorized status that allows for appropriate compensation consistent with policy or existing memorandum of understanding or collective bargaining agreements, or if the member has prior express authorization from his/her supervisor, the member may engage in business-related communications. Should members engage in such approved off-duty communications or work, members entitled to compensation shall promptly document the time worked and communicate the information to their supervisors to ensure appropriate compensation. Members who independently document off-duty department-related business activities in any manner shall promptly provide the Department with a copy of such records to ensure accurate record keeping.

701.7 USE OF PCD

The following protocols shall apply to all PCDs that are carried while on-duty or used to conduct department business:

(a) A PCD shall not be carried in a manner that allows it to be visible while in uniform, unless it is in an approved carrier.

(b) All PCDs in the workplace shall be set to silent or vibrate mode.

(c) A PCD may not be used to conduct personal business while on-duty, except for brief personal communications (e.g., informing family of extended hours). Members shall endeavor to limit their use of PCDs to authorized break times, unless an emergency exists.

(d) Members may use a PCD to communicate with other personnel in situations where the use of radio communications is either impracticable or not feasible. PCDs should not be used as a substitute for, as a way to avoid, or in lieu of regular radio communications.

(e) Members are prohibited from taking pictures, audio or video recordings or making copies of any such picture or recording media unless it is directly related to official department business. Disclosure of any such information to any third party through any means, without the express authorization of the Sheriff or the authorized designee, may result in discipline.

(f) Members will not access social networking sites for any purpose that is not official department business.

(g) Using PCDs to harass, threaten, coerce or otherwise engage in inappropriate conduct with any third party is prohibited. Any member having knowledge of such conduct shall promptly notify a supervisor.

701.8 SUPERVISOR RESPONSIBILITIES

The responsibilities of supervisors include, but are not limited to:

Copyright Lexipol, LLC 2019/12/23, All Rights Reserved.
Published with permission by Sierra County Sheriff's Office

(a) Ensuring that members under their command are provided appropriate training on the use of PCDs consistent with this policy.

(b) Monitoring, to the extent practicable, PCD use in the workplace and taking prompt corrective action if a member is observed or reported to be improperly using a PCD.

1. An investigation into improper conduct should be promptly initiated when circumstances warrant.

2. Before conducting any administrative search of a member's personally owned device, supervisors should consult with the Sheriff or the authorized designee.

701.9 USE WHILE DRIVING

The use of a PCD while driving can adversely affect safety, cause unnecessary distractions and present a negative image to the public. Deputies operating emergency vehicles should restrict the use of these devices to matters of an urgent nature and should, where practicable, stop the vehicle at an appropriate location to use the PCD.

Members who are operating department vehicles that are not authorized emergency vehicles shall not use a PCD while driving unless the device is specifically designed and configured to allow hands-free use. In an emergency, a wireless phone may be used to place an emergency call to the Department or other emergency services agency (Vehicle Code § 23123; Vehicle Code § 23123.5). Hands-free use should be restricted to business-related calls or calls of an urgent nature.

701.10 OFFICIAL USE

Members are reminded that PCDs are not secure devices and conversations may be intercepted or overheard. Caution should be exercised while utilizing PCDs to ensure that sensitive information is not inadvertently transmitted. As soon as reasonably possible, members shall conduct sensitive or private communications on a land-based or other department communications network.

Copyright Lexipol, LLC 2019/12/23, All Rights Reserved.
Published with permission by Sierra County Sheriff's Office

Vehicle Maintenance

702.1 PURPOSE AND SCOPE

Employees are responsible for assisting in maintaining Department vehicles so that they are properly equipped, properly maintained, properly refueled and present a clean appearance.

702.2 DEFECTIVE VEHICLES

When a department vehicle becomes inoperative or in need of repair that affects the safety of the vehicle, The Undersheriff will be notified immediately.. Proper documentation shall be promptly completed by the employee who first becomes aware of the defective condition, describing the correction needed. The paperwork shall be promptly forwarded to The Undersheriff for repair.

702.2.1 REMOVAL OF WEAPONS

All firearms, weapons and control devices shall be removed from a vehicle and properly secured in the department armory prior to the vehicle being released for maintenance, service or repair.

702.3 VEHICLE EQUIPMENT

Certain items shall be maintained in all department vehicles for emergency purposes and to perform routine duties.

702.3.1 PATROL VEHICLES

Deputies shall inspect the patrol vehicle at the beginning of the shift and ensure that the following equipment, at a minimum, is present in the vehicle:

- 20 Emergency road flares
- 2 Sticks yellow crayon or chalk
- 1 Roll Crime Scene Barricade Tape
- 1 First aid kit, CPR mask
- 1 Blanket
- 1 Blood-borne pathogen kit, Incl. protective gloves
- 1 Sharps container
- 1 Hazardous waste disposal bag
- 1 Traffic Safety Vest
- 1 Hazardous Materials Emergency Response Handbook
- 1 Evidence collection kit
- 1 Camera

Copyright Lexipol, LLC 2019/12/23, All Rights Reserved.
Published with permission by Sierra County Sheriff's Office

702.3.2 UNMARKED VEHICLES
An employee driving unmarked department vehicles shall ensure that the minimum following equipment is present in the vehicle:

- 20 Emergency road flares
- 1 Roll Crime Scene Barricade Tape
- 1 First aid kit, CPR mask
- 1 Blanket
- 1 Blood-borne pathogen kit, Incl. protective gloves
- 1 Sharps container
- 1 Hazardous waste disposal bag
- 1 Traffic Safety Vest
- 1 Hazardous Materials Emergency Response Handbook
- 1 Evidence collection kit
- 1 Camera

702.4 VEHICLE REFUELING
Absent emergency conditions or supervisor approval, deputies driving patrol vehicles shall not place a vehicle in service that has less than one half tank of fuel. Patrol vehicles should be refueled during shifts as necessary and filled completely after each use

702.5 WASHING OF VEHICLES
All units shall be kept clean and wahsed regularly as needed.

Employees using a vehicle shall remove any trash or debris at the end of their shift. Confidential material should be stored in appropriate storage containers and out of view of the public.

702.6 NON-SWORN EMPLOYEE USE
Non-sworn employees using marked vehicles shall ensure all weapons are removed from vehicles before going into service.

Copyright Lexipol, LLC 2019/12/23, All Rights Reserved.
Published with permission by Sierra County Sheriff's Office

Vehicle Use

703.1 PURPOSE AND SCOPE

The purpose of this policy is to establish a system of accountability to ensure department vehicles are used appropriately. This policy provides guidelines for on- and off-duty use of department vehicles and shall not be construed to create or imply any contractual obligation by the County of Sierra to provide assigned take-home vehicles.

703.2 POLICY

The Sierra County Sheriff's Office provides vehicles for department-related business and may assign patrol and unmarked vehicles based on a determination of operational efficiency, economic impact to the Department, requirements for tactical deployments and other considerations.

703.3 USE OF VEHICLES

703.3.1 OTHER USE OF VEHICLES

Members utilizing a vehicle for any purpose other than their normally assigned duties or normal vehicle assignment (e.g., transportation to training, community event) shall first notify the Shift Sergeant. A notation will be made on the shift assignment roster indicating the member's name and vehicle number.

This subsection does not apply to those who are assigned to vehicle transportation duties to and from the maintenance yard or carwash.

703.3.2 SECURITY AND UNATTENDED VEHICLES

Unattended vehicles should be locked and secured at all times. No key should be left in the vehicle except when it is necessary that the vehicle be left running (e.g., continued activation of emergency lights, canine safety, equipment charging). Deputies who exit a vehicle rapidly in an emergency situation or to engage in a foot pursuit must carefully balance the need to exit the vehicle quickly with the need to secure the vehicle.

Members shall ensure all weapons are secured while the vehicle is unattended.

703.3.3 VEHICLE LOCATION SYSTEM

Patrol and other vehicles, at the discretion of the Sheriff, may be equipped with a system designed to track the vehicle's location. While the system may provide vehicle location and other information, members are not relieved of their responsibility to use required communication practices to report their location and status.

Members shall not make any unauthorized modifications to the system. At the start of each shift, members shall verify that the system is on and report any malfunctions to their supervisor. If the member finds that the system is not functioning properly at any time during the shift, he/she should exchange the vehicle for one with a working system, if available.

Copyright Lexipol, LLC 2019/12/23, All Rights Reserved.
Published with permission by Sierra County Sheriff's Office

System data may be accessed by supervisors at any time. However, access to historical data by other than supervisors will require Division Commander approval.

All data captured by the system shall be retained in accordance with the established records retention schedule.

703.3.4 KEYS

Members approved to operate marked patrol vehicles should be issued a copy of the key as part of their initial equipment distribution. Members who are assigned a specific vehicle should be issued keys for that vehicle.

Members shall not duplicate keys. The loss of a key shall be promptly reported in writing through the member’s chain of command.

703.3.5 AUTHORIZED PASSENGERS

Members operating department vehicles shall not permit persons other than County personnel or persons required to be conveyed in the performance of duty, or as otherwise authorized, to ride as passengers in the vehicle, except as stated in the Ride-Along Policy.

703.3.6 ALCOHOL

Members who have consumed alcohol are prohibited from operating any department vehicle unless it is required by the duty assignment (e.g., task force, undercover work). Regardless of assignment, members may not violate state law regarding vehicle operation while intoxicated.

703.3.7 PARKING

Except when responding to an emergency or when urgent department-related business requires otherwise, members driving department vehicles should obey all parking regulations at all times.

Department vehicles should be parked in assigned stalls. Members shall not park privately owned vehicles in stalls assigned to department vehicles or in other areas of the parking lot that are not so designated unless authorized by a supervisor. Privately owned motorcycles shall be parked in designated areas.

703.3.8 ACCESSORIES AND/OR MODIFICATIONS

There shall be no modifications, additions or removal of any equipment or accessories without written permission from the assigned vehicle program manager.

703.3.9 NON-SWORN MEMBER USE

Non-sworn members using marked emergency vehicles shall ensure that all weapons have been removed before going into service. Non-sworn members shall prominently display the "out of service" placards or light bar covers at all times. Non-sworn members shall not operate the emergency lights or siren of any vehicle unless expressly authorized by a supervisor.

Copyright Lexipol, LLC 2019/12/23, All Rights Reserved.
Published with permission by Sierra County Sheriff's Office

703.4 INDIVIDUAL MEMBER ASSIGNMENT TO VEHICLES

Department vehicles may be assigned to individual members at the discretion of the Sheriff. Vehicles may be assigned for on-duty and/or take-home use. Assigned vehicles may be changed at any time. Permission to take home a vehicle may be withdrawn at any time.

The assignment of vehicles may be suspended when the member is unable to perform his/her regular assignment.

703.4.1 ON-DUTY USE

Vehicle assignments shall be based on the nature of the member's duties, job description and essential functions, and employment or appointment status. Vehicles may be reassigned or utilized by other department members at the discretion of the Sheriff or the authorized designee.

703.4.2 UNSCHEDULED TAKE-HOME USE

Circumstances may arise where department vehicles must be used by members to commute to and from a work assignment. Members may take home department vehicles only with prior approval of a supervisor and shall meet the following criteria:

(a) The circumstances are unplanned and were created by the needs of the department.

(b) Other reasonable transportation options are not available.

(c) The member lives within a reasonable distance (generally not to exceed a 60-minute drive time) of the Sierra County limits.

(d) Off-street parking will be available at the member's residence.

(e) Vehicles will be locked when not attended.

(f) All firearms, weapons and control devices will be removed from the interior of the vehicle and properly secured in the residence when the vehicle is not attended, unless the vehicle is parked in a locked garage.

703.4.3 ASSIGNED VEHICLES

Assignment of take-home vehicles shall be based on the location of the member's residence, the nature of the member's duties, job description and essential functions, and employment or appointment status. Residence in the County of Sierra is a prime consideration for assignment of a take-home vehicle. Members who reside outside the County of Sierra may be required to secure the vehicle at a designated location or the Department at the discretion of the Sheriff.

Department members shall sign a take-home vehicle agreement that outlines certain standards, including, but not limited to, how the vehicle shall be used, where it shall be parked when the member is not on-duty, vehicle maintenance responsibilities and member enforcement actions.

Members are cautioned that under federal and local tax rules, personal use of a County vehicle may create an income tax liability for the member. Questions regarding tax rules should be directed to the member's tax adviser.

Criteria for use of take-home vehicles include the following:

Copyright Lexipol, LLC 2019/12/23, All Rights Reserved.
Published with permission by Sierra County Sheriff's Office

(a) Vehicles shall only be used for work-related purposes and shall not be used for personal errands or transports, unless special circumstances exist and the Sheriff or a Division Commander gives authorization.

(b) Vehicles may be used to transport the member to and from the member's residence for work-related purposes.

(c) Vehicles will not be used when off-duty except:

1. In circumstances when a member has been placed on call by the Sheriff or Division Commanders and there is a high probability that the member will be called back to duty.
2. When the member is performing a work-related function during what normally would be an off-duty period, including vehicle maintenance or travelling to or from a work-related activity or function.
3. When the member has received permission from the Sheriff or Division Commanders.
4. When the vehicle is being used by the Sheriff, Division Commanders or members who are in on-call administrative positions.
5. When the vehicle is being used by on-call investigators.

(d) While operating the vehicle, authorized members will carry and have accessible their duty firearms and be prepared to perform any function they would be expected to perform while on-duty.

(e) The two-way communications radio, [MDT/MDC] and global positioning satellite device, if equipped, must be on and set to an audible volume when the vehicle is in operation.

(f) Unattended vehicles are to be locked and secured at all times.

1. No key should be left in the vehicle except when it is necessary that the vehicle be left running (e.g., continued activation of emergency lights, canine safety, equipment charging).
2. All weapons shall be secured while the vehicle is unattended.
3. All department identification, portable radios and equipment should be secured.

(g) Vehicles are to be parked off-street at the member's residence unless prior arrangements have been made with the Sheriff or the authorized designee. If the vehicle is not secured inside a locked garage, all firearms and kinetic impact weapons shall be removed and properly secured in the residence (see the Firearms Policy regarding safe storage of firearms at home).

(h) Vehicles are to be secured at the member's residence or the appropriate department facility, at the discretion of the Department when a member will be away (e.g., on vacation) for periods exceeding one week.

1. If the vehicle remains at the residence of the member, the Department shall have access to the vehicle.

Copyright Lexipol, LLC 2019/12/23, All Rights Reserved.
Published with permission by Sierra County Sheriff's Office

2. If the member is unable to provide access to the vehicle, it shall be parked at the Department.

(i) The member is responsible for the care and maintenance of the vehicle.

703.4.4 ENFORCEMENT ACTIONS

When driving a take-home vehicle to and from work outside of the jurisdiction of the Sierra County Sheriff's Office or while off-duty, a deputy shall not initiate enforcement actions except in those circumstances where a potential threat to life or serious property damage exists (see the Off-Duty Law Enforcement Actions and Law Enforcement Authority policies).

Deputies may render public assistance when it is deemed prudent (e.g., to a stranded motorist).

Deputies driving take-home vehicles shall be armed, appropriately attired and carry their department-issued identification. Deputies should also ensure that department radio communication capabilities are maintained to the extent feasible.

703.4.5 MAINTENANCE

Members are responsible for the cleanliness (exterior and interior) and overall maintenance of their assigned vehicles. Cleaning and maintenance supplies will be provided by the Department. Failure to adhere to these requirements may result in discipline and loss of vehicle assignment. The following should be performed as outlined below:

(a) Members shall make daily inspections of their assigned vehicles for service/ maintenance requirements and damage.

(b) It is the member’s responsibility to ensure that his/her assigned vehicle is maintained according to the established service and maintenance schedule.

(c) All scheduled vehicle maintenance and car washes shall be performed as necessary at a facility approved by the department supervisor in charge of vehicle maintenance.

(d) The Department shall be notified of problems with the vehicle and approve any major repairs before they are performed.

(e) When leaving the vehicle at the maintenance facility, the member will complete a vehicle repair card explaining the service or repair, and leave it on the seat or dash.

(f) All weapons shall be removed from any vehicle left for maintenance.

(g) Supervisors shall make, at a minimum, monthly inspections of vehicles assigned to members under their command to ensure the vehicles are being maintained in accordance with this policy.

703.5 UNMARKED VEHICLES

Vehicles are assigned to various commands and their use is restricted to the respective command and the assigned member, unless otherwise approved by a command supervisor. Any member operating an unmarked vehicle shall record vehicle usage on the sign-out log maintained in the command for that purpose. Any use of unmarked vehicles by those who are not assigned to

Copyright Lexipol, LLC 2019/12/23, All Rights Reserved.
Published with permission by Sierra County Sheriff's Office

the command to which the vehicle is assigned shall also record the use with the Shift Sergeant on the shift assignment roster.

703.6 DAMAGE, ABUSE AND MISUSE

When any department vehicle is involved in a traffic collision or otherwise incurs damage, the involved member shall promptly notify a supervisor. Any traffic collision report shall be filed with the agency having jurisdiction (see the Traffic Collision Reporting Policy).

Damage to any department vehicle that was not caused by a traffic collision shall be immediately reported during the shift in which the damage was discovered, documented in memorandum format and forwarded to the Shift Sergeant. An administrative investigation should be initiated to determine if there has been any vehicle abuse or misuse.

703.7 TOLL ROAD USAGE

Law enforcement vehicles are not routinely exempted from incurring toll road charges.

To avoid unnecessary toll road charges, all members operating department vehicles on a toll road shall adhere to the following:

(a) Members operating department vehicles for any reason other than in response to an emergency shall pay the appropriate toll charge or utilize the appropriate toll way transponder. Members may submit a request for reimbursement from the County for any toll fees incurred in the course of official business.

(b) Members passing through a toll plaza or booth during a response to an emergency shall notify, in writing, the appropriate Division Commander within five working days explaining the circumstances.

703.8 ATTIRE AND APPEARANCE

When operating any department vehicle while off-duty, members may dress in a manner appropriate for their intended activity. Whenever in view of or in contact with the public, attire and appearance, regardless of the activity, should be suitable to reflect positively upon the Department.

Copyright Lexipol, LLC 2019/12/23, All Rights Reserved.
Published with permission by Sierra County Sheriff's Office

Contact Telephone Required

704.1 PURPOSE AND SCOPE

- Telephones Required of Departmental Members:
  - All department members are required to keep an operating telephone at their residence and the number listed with dispatch. Private phones do not need to be listed in the public telephone directory. With current technological advances a "landline" telephone is not required. However certain areas of the county do not possess cellular telephone access. Therefore appropriate measures shall be taken so that office personnel can be contacted via telephone during emergencies requiring callouts.

Copyright Lexipol, LLC 2019/12/23, All Rights Reserved.
Published with permission by Sierra County Sheriff's Office

Cash Handling, Security and Management

705.1 PURPOSE AND SCOPE

This policy provides guidelines to ensure department members handle cash appropriately in the performance of their duties.

This policy does not address cash-handling issues specific to the Property and Evidence and Informants policies.

705.2 POLICY

It is the policy of the Sierra County Sheriff's Office to properly handle and document cash transactions and to maintain accurate records of cash transactions in order to protect the integrity of department operations and ensure the public trust.

705.3 PETTY CASH FUNDS

The Sheriff shall designate a person as the fund manager responsible for maintaining and managing the petty cash fund.

Each petty cash fund requires the creation and maintenance of an accurate and current transaction ledger and the filing of invoices, receipts, cash transfer forms and expense reports by the fund manager.

705.4 PETTY CASH TRANSACTIONS

The fund manager shall document all transactions on the ledger and any other appropriate forms. Each person participating in the transaction shall sign or otherwise validate the ledger, attesting to the accuracy of the entry. Transactions should include the filing of an appropriate receipt, invoice or cash transfer form. Transactions that are not documented by a receipt, invoice or cash transfer form require an expense report.

705.5 PETTY CASH AUDITS

The fund manager shall perform an audit no less than once every six months. This audit requires that the fund manager and at least one command staff member, selected by the Sheriff, review the transaction ledger and verify the accuracy of the accounting. The fund manager and the participating member shall sign or otherwise validate the ledger attesting to the accuracy of all documentation and fund accounting. A discrepancy in the audit requires documentation by those performing the audit and an immediate reporting of the discrepancy to the Sheriff.

Transference of fund management to another member shall require a separate petty cash audit and involve a command staff member.

A separate audit of each petty cash fund should be completed on a random date, approximately once each year by the Sheriff or the County.

Copyright Lexipol, LLC 2019/12/23, All Rights Reserved.
Published with permission by Sierra County Sheriff's Office

705.6 ROUTINE CASH HANDLING

Those who handle cash as part of their property or Narcotics Unit supervisor duties shall discharge those duties in accordance with the Property and Evidence and Informants policies.

Members who routinely accept payment for department services shall discharge those duties in accordance with the procedures established for those tasks.

705.7 OTHER CASH HANDLING

Members of the Department who, within the course of their duties, are in possession of cash that is not their property or that is outside their defined cash-handling responsibilities shall, as soon as practicable, verify the amount, summon another member to verify their accounting, and process the cash for safekeeping or as evidence or found property, in accordance with the Property and Evidence Policy.

Cash in excess of $1,000 requires immediate notification of a supervisor, special handling, verification and accounting by the supervisor. Each member involved in this process shall complete an appropriate report or record entry.

Copyright Lexipol, LLC 2019/12/23, All Rights Reserved.
Published with permission by Sierra County Sheriff's Office

Chapter 8 - Support Services

Copyright Lexipol, LLC 2019/12/23, All Rights Reserved.
Published with permission by Sierra County Sheriff's Office

Communication Operations

800.1 PURPOSE AND SCOPE

The basic function of the communications system is to satisfy the immediate information needs of the law enforcement agency in the course of its normal daily activities and during emergencies. The latter situation places the greatest demands upon the communications system and tests the capability of the system to fulfill its functions. Measures and standards of performance are necessary to assess the effectiveness with which any department, large or small, uses available information technology in fulfillment of its missions.

800.1.1 FCC COMPLIANCE

Sierra County Sheriff's Office radio operations shall be conducted in accordance with Federal Communications Commission (FCC) procedures and guidelines.

800.2 COMMUNICATION OPERATIONS

This Sierra County Sheriff's Office provides 24-hour telephone service to the public for information or assistance that may be needed in emergencies. The ability of citizens to telephone quickly and easily for emergency service is critical. This office provides access to the 911 system for a single emergency telephone number. This department has two-way radio capability providing continuous communication between Dispatch and deputies.

800.3 DISPATCH SECURITY

The communications function is vital and central to all emergency service operations. The safety and security of Dispatch, its members and its equipment must be a high priority. Special security procedures should be established in a separate operations manual for Dispatch.

Access to Dispatch shall be limited to Dispatch members, the Shift Sergeant, command staff and department members with a specific business-related purpose.

800.3.1 10 CODE/PHONETIC ALPHABET

Radio Codes

- Code 1 Your Convenience
- Code 2 Urgent
- Code 3 Emergency
- Code 4 No Assistance Needed Cancel Backup
- Code 5 Stakeout
- Code 7 Mealtime
- Code 33 Clear Radio Channels For Emergency Traffic

10 Code Definition

Copyright Lexipol, LLC 2019/12/23, All Rights Reserved.
Published with permission by Sierra County Sheriff's Office

- 10-1 Reception Poor
- 10-2 Reception Good
- 10-7 Out of Service
- 10-7A Out of Service/Home/Mealtime
- 10-8 In Service
- 10-9 Repeat Transmission
- 10-10 Off Duty
- 10-12 Computer Delay
- 10-13 Weather/Road Conditions
- 10-15 Prisoner in Custody
- 10-16 Pick Up_____
- 10-17 Relay Papers/Supplies
- 10-19 Return to/En-route to
- 10-20 Location Requested
- 10-21 Telephone
- 10-22 Cancel/Disregard Assignment
- 10-23 Stand-by
- 10-25 Do you Have Contact With_____
- 10-27 License Status
- 10-28 Registration Status
- 10-29 Check For Wanted Person/Vehicle/or Object
- 10-30 Improper Radio Traffic
- 10-35 Officer Requires Back-Up
- 10-36 Potential Warrant or Officer Safety Information
- 10-37 What Time Is It
- 10-39 Message or Item Delivered
- 10-85 Property Check
- 10-97 Arrived on Scene
- 10-98 Assignment Completed

11-Code Definition

Copyright Lexipol, LLC 2019/12/23, All Rights Reserved.
Published with permission by Sierra County Sheriff's Office

- 11-10 Take a Report
- 11-12 Loose Live Stock
- 11-14 Suspicious Circumstances
- 11-24 Abandoned Vehicle
- 11-25 Traffic Hazard
- 11-27 DDL Check, Driver Held
- 11-28 Registration Required
- 11-41 Ambulance Required
- 11-42 Paramedic Required
- 11-44 Fatality/Deceased
- 11-48 Provide Transportation
- 11-66 Defective Traffic Signal
- 11-78 Paramedic/EMT Dispatched
- 11-79 Accident/Ambulance Rolling
- 11-80 Accident/Major Injury
- 11-81 Accident/Minor Injury
- 11-82 Accident/Property Damage
- 11-83 Accident/No Details
- 11-84 Direct Traffic
- 11-85 Tow Truck Required
- 11-86 Bomb Threat
- 11-87 Bomb Found
- 11-95 Vehicle Stop
- 11-98 Meet With
- 11-99 EMERGENCY, OFFICER NEEDS HELP CODE 3
    - "X" will be used with any code when a female is involved give mileage when transporting.
    - "J" will be used when a Juvenile is involved
    - Use Affirmative and Negative in place of "YES" and "NO."

Phonetic Alphabet

Copyright Lexipol, LLC 2019/12/23, All Rights Reserved.
Published with permission by Sierra County Sheriff's Office

- **A** Adam
- **B** Boy
- **C** Charles
- **D** David
- **E** Edward
- **F** Frank
- **G** George
- **H** Henry
- **I** Ida
- **J** John
- **K** King
- **L** Lincoln
- **M** Mary
- **N** Nora
- **O** Ocean
- **P** Paul
- **Q** Queen
- **R** Robert
- **S** Sam
- **T** Tom
- **U** Union
- **V** Victor
- **W** William
- **X** X-Ray
- **Y** Yellow
- **Z** Zebra

800.4 RESPONSIBILITIES

800.4.1 JAIL COMMANDER

The Sheriff shall appoint and delegate certain responsibilities to a Jail Commander. The Jail Commander is directly responsible to the Undersheriff .

Copyright Lexipol, LLC 2019/12/23, All Rights Reserved.
Published with permission by Sierra County Sheriff's Office

The responsibilities of the Jail Commander include, but are not limited to:

(a) Overseeing the efficient and effective operation of Dispatch in coordination with other supervisors.

(b) Scheduling and maintaining dispatcher time records.

(c) Supervising, training and evaluating dispatchers.

(d) Ensuring the radio and telephone recording system is operational.

1. Recordings shall be maintained in accordance with the established records retention schedule and as required by law.

(e) Processing requests for copies of Dispatch information for release.

(f) Maintaining Dispatch database systems.

(g) Maintaining and updating Dispatch procedures manual.

1. Procedures for specific types of crime reports may be necessary. For example, specific questions and instructions may be necessary when talking with a victim of a sexual assault to ensure that his/her health and safety needs are met, as well as steps that he/she may take to preserve evidence.

2. Ensuring dispatcher compliance with established policies and procedures.

(h) Handling internal and external inquiries regarding services provided and accepting personnel complaints in accordance with the Personnel Complaints Policy.

(i) Maintaining a current contact list of County personnel to be notified in the event of a utility service emergency.

800.4.2 ADDITIONAL PROCEDURES

The Jail Commander should establish procedures for:

(a) Recording all telephone and radio communications and playback issues.

(b) Storage and retention of recordings.

(c) Security of audio recordings (e.g., passwords, limited access, authorized reviewers, preservation of recordings past normal retention standards).

(d) Availability of current information for dispatchers (e.g., Shift Sergeant contact, rosters, member tracking methods, member contact, maps, emergency providers, tactical dispatch plans).

(e) Assignment of field members and safety check intervals.

(f) Emergency Medical Dispatch (EMD) instructions.

(g) Procurement of external services (e.g., fire suppression, ambulances, aircraft, tow trucks, taxis).

(h) Protection of essential equipment (e.g., surge protectors, gaseous fire suppression systems, uninterruptible power systems, generators).

(i) Protection of radio transmission lines, antennas and power sources for Dispatch (e.g., security cameras, fences).

Copyright Lexipol, LLC 2019/12/23, All Rights Reserved.
Published with permission by Sierra County Sheriff's Office

(j) Handling misdirected, silent and hang-up calls.

(k) Handling private security alarms, if applicable.

(l) Radio interoperability issues.

800.4.3 DISPATCHERS

Dispatchers report to the Jail Commander. The responsibilities of the dispatcher include, but are not limited to:

(a) Receiving and handling all incoming and transmitted communications, including:

1. Emergency 9-1-1 lines.
2. Business telephone lines.
3. Telecommunications Device for the Deaf (TDD)/Text Telephone (TTY) equipment.
4. Radio communications with department members in the field and support resources (e.g., fire department, emergency medical services (EMS), allied agency law enforcement units).
5. Other electronic sources of information (e.g., text messages, digital photographs, video).

(b) Documenting the field activities of department members and support resources (e.g., fire department, EMS, allied agency law enforcement units).

(c) Inquiry and entry of information through Dispatch, department and other law enforcement database systems (CLETS, DMV, NCIC).

(d) Monitoring department video surveillance systems.

(e) Maintaining the current status of members in the field, their locations and the nature of calls for service.

(f) Notifying the Shift Sergeant or field supervisor of emergency activity, including, but not limited to:

1. Vehicle pursuits.
2. Foot pursuits.
3. Assignment of emergency response.

800.5 RADIO COMMUNICATIONS

The sheriff's radio system is for official use only, to be used by dispatchers to communicate with department members in the field. All transmissions shall be professional and made in a calm, businesslike manner, using proper language and correct procedures. Such transmissions shall include, but are not limited to:

(a) Members acknowledging the dispatcher with their radio identification call signs and current location.

(b) Dispatchers acknowledging and responding promptly to all radio transmissions.

Copyright Lexipol, LLC 2019/12/23, All Rights Reserved.
Published with permission by Sierra County Sheriff's Office

(c) Members keeping the dispatcher advised of their status and location.

(d) Member and dispatcher acknowledgements shall be concise and without further comment unless additional information is needed.

The Jail Commander shall be notified of radio procedure violations or other causes for complaint. All complaints and violations will be investigated and reported to the complainant's supervisor and processed through the chain of command.

800.5.1 FEDERAL COMMUNICATIONS COMMISSION COMPLIANCE
Sierra County Sheriff's Office radio operations shall be conducted in accordance with Federal Communications Commission (FCC) procedures and requirements.

800.6 DOCUMENTATION

It shall be the responsibility of Dispatch to document all relevant information on calls for service or self-initiated activity. Dispatchers shall attempt to elicit, document and relay as much information as possible to enhance the safety of the member and assist in anticipating conditions that may be encountered at the scene. Desirable information would include, at a minimum:

- Incident control number.
- Date and time of request.
- Name and address of the reporting person, if possible.
- Type of incident reported.
- Involvement of weapons, drugs and/or alcohol.
- Location of incident reported.
- Identification of members assigned as primary and backup.
- Time of dispatch.
- Time of the responding member's arrival.
- Time of member's return to service.
- Disposition or status of reported incident.

800.7 CONFIDENTIALITY

Information that becomes available through Dispatch may be confidential or sensitive in nature. All members of Dispatch shall treat information that becomes known to them as confidential and release that information in accordance with the Protected Information Policy.

Automated data, such as Department of Motor Vehicle records, warrants, criminal history information, records of internal sheriff's files or medical information, shall only be made available to authorized law enforcement personnel. Prior to transmitting confidential information via the radio, an admonishment shall be made that confidential information is about to be broadcast.

Copyright Lexipol, LLC 2019/12/23, All Rights Reserved.
Published with permission by Sierra County Sheriff's Office

Property and Evidence

801.1 PURPOSE AND SCOPE

This policy provides for the proper collection, storage, and security of evidence and other property. Additionally, this policy provides for the protection of the chain of evidence and those persons authorized to remove and/or destroy property.

801.2 DEFINITIONS

Property - Includes all items of evidence, items taken for safekeeping and found property.

Evidence - Includes items taken or recovered in the course of an investigation that may be used in the prosecution of a case. This includes photographs and latent fingerprints.

Safekeeping - Includes the following types of property:

- Property obtained by the Office for safekeeping such as a firearm
- Personal property of an arrestee not taken as evidence
- Property taken for safekeeping under authority of a law (e.g., Welfare and Institutions Code § 5150 (mentally ill persons))

Found property - Includes property found by an employee or citizen that has no apparent evidentiary value and where the owner cannot be readily identified or contacted.

801.3 PROPERTY HANDLING

Any employee who first comes into possession of any property shall retain such property in his/her possession until it is properly tagged and placed in the designated property locker or storage room along with the property form. Care shall be taken to maintain the chain of custody for all evidence.

Deputies who take property from a person for evidence, safekeeping, or found property shall issue the person an EVIDENCE/PROPERTY RECEIPT AND NOTICE OF RIGHTS form. Deputies are not required to issue an EVIDENCE/PROPERTY RECEIPT AND NOTICE OF RIGHTS form to any person where the property being taken is considered contraband e.g. narcotics. A carbon copy receipt shall supplement the EVIDENCE/PROPERTY RECEIPT AND NOTICE OF RIGHTS form and shall detail what items were taken. A copy of both receipts shall be submitted with a written report.

See attachment: Evidence - Property Receipt and Notice of Rights.pdf

Where ownership can be established as to found property with no apparent evidentiary value, such property may be released to the owner without the need for booking. The property form must be completed to document the release of property not booked and the owner shall sign the form acknowledging receipt of the items.

Copyright Lexipol, LLC 2019/12/23, All Rights Reserved.
Published with permission by Sierra County Sheriff's Office

801.3.1 PROPERTY BOOKING PROCEDURE

All property must be booked prior to the employee going off-duty unless otherwise approved by a supervisor. Employees booking property shall observe the following guidelines:

(a) Complete the property form describing each item of property separately, listing all serial numbers, owner’s name, finder's name, and other identifying information or markings.

(b) Mark each item of evidence with the booking employee’s initials and the date booked using the appropriate method so as not to deface or damage the value of the property.

(c) Complete an evidence/property tag and attach it to each package or envelope in which the property is stored.

(d) Place the case number in the upper right hand corner of the bag.

(e) The original property form shall be submitted with the case report. A copy shall be placed with the property in the temporary property locker or with the property if property is stored somewhere other than a property locker.

(f) When the property is too large to be placed in a locker, the item may be retained in the supply room. Submit the completed property record into a numbered locker indicating the location of the property.

801.3.2 NARCOTICS AND DANGEROUS DRUGS

All narcotics and dangerous drugs shall be booked separately using a separate property record. Paraphernalia as defined by Health and Safety Code § 11364 shall also be booked separately.

The Deputy seizing the narcotics and dangerous drugs shall place them in the designated locker accompanied by two copies of the form for Records and detectives. The remaining copy will be detached and submitted with the case report.

801.3.3 EXPLOSIVES

Deputies who encounter a suspected explosive device shall promptly notify their immediate supervisor.. The bomb squad will be called to handle explosive-related incidents and will be responsible for the handling, storage, sampling and disposal of all suspected explosives.

Explosives will not be retained in the Sheriff's Office facility. Only fireworks that are considered stable and safe and road flares or similar signaling devices may be booked into property. All such items shall be stored in proper containers and in an area designated for the storage of flammable materials. The evidence officer is responsible for transporting to the Fire Department, on a regular basis, any fireworks or signaling devices that are not retained as evidence.

801.3.4 EXCEPTIONAL HANDLING

Certain property items require a separate process. The following items shall be processed in the described manner:

(a) Bodily fluids such as blood or semen stains shall be air dried prior to booking.

(b) License plates found not to be stolen or connected with a known crime, should be released directly to the evidence officer, or placed in the designated container for

Copyright Lexipol, LLC 2019/12/23, All Rights Reserved.
Published with permission by Sierra County Sheriff's Office

return to the Department of Motor Vehicles. No formal property booking process is required.

(c) All bicycles and bicycle frames require a property record. Property tags will be securely attached to each bicycle or bicycle frame. The property may be released directly to the evidence officer, or placed in the bicycle storage area until a evidence officer can log the property.

(d) All cash should be counted in the presence of a supervisor or second deputy / officer, and the envelope initialed by the booking Deputy and the supervisor or assisting deputy / officer. In lieu of a supervisor or a second officer / deputy, the cash should be counted and packaged with a body camera activated. The Detective-Sergeant should be contacted for cash in excess of $1,000 for special handling procedures.

County property, unless connected to a known criminal case, should be released directly to the appropriate County department. No formal booking is required. In cases where no responsible person can be located, the property should be booked for safekeeping in the normal manner.

801.3.5 RELINQUISHED FIREARMS

Individuals who relinquish firearms pursuant to the provisions of Penal Code § 29850 shall be issued a receipt that describes the firearm, the serial number or other identification of the firearm at the time of relinquishment (Penal Code § 29810).

Relinquished firearms shall be retained for 30 days, after which time they may be destroyed, retained, sold or otherwise transferred, unless (Penal Code § 29810):

(a) A certificate is issued by a judge of a court of record or the District Attorney stating the firearms shall be retained; or

(b) The convicted person provides written notice of an intent to appeal the conviction that necessitated the relinquishment; or

(c) The Automated Firearms System indicates that the firearm was reported lost or stolen.

1. In such event, the firearm shall be restored to the lawful owner as soon as it is no longer needed as evidence, the lawful owner has identified the weapon and provided proof of ownership, and the Office has complied with the requirements of Penal Code § 33850 et seq.

The evidence officer shall ensure dispatch is notified of the relinquished firearm for purposes of updating the Automated Firearms System and the disposition of the firearm for purposes of notifying the California Department of Justice (DOJ) (See the Records Policy).

801.4 PACKAGING OF PROPERTY

Certain items require special consideration and shall be booked separately as follows:

(a) Narcotics and dangerous drugs

(b) Firearms (ensure they are unloaded and booked separately from ammunition)

(c) Property with more than one known owner

(d) Paraphernalia as described in Health and Safety Code § 11364

Copyright Lexipol, LLC 2019/12/23, All Rights Reserved.
Published with permission by Sierra County Sheriff's Office

(e) Fireworks

(f) Contraband

801.4.1 PACKAGING NARCOTICS

The Deputy seizing narcotics and dangerous drugs shall retain such property in his/her possession until it is properly weighed, packaged, tagged, and placed in the designated narcotics locker, accompanied by two copies of the property record. Prior to packaging and if the quantity allows, a presumptive test should be made on all suspected narcotics. If conducted, the results of this test shall be included in the Deputy's report.

Narcotics and dangerous drugs shall be packaged in an envelope of appropriate size available in the report room. The booking Deputy shall initial the sealed envelope and the initials covered with cellophane tape. Narcotics and dangerous drugs shall not be packaged with other property.

A completed property tag shall be attached to the outside of the container. The chain of evidence shall be recorded on the back of this tag.

801.5 RECORDING OF PROPERTY

The evidence officer receiving custody of evidence or property shall record his/her signature, the date and time the property was received and where the property will be stored on the property control card.

A property number shall be obtained for each item or group of items. This number shall be recorded on the property tag and the property control card.

Any changes in the location of property held by the Sierra County Sheriff's Office shall be noted in the property logbook.

801.6 PROPERTY CONTROL

Each time the evidence officer receives property or releases property to another person, he/she shall enter this information in the local computer based program. Deputies desiring property for court shall contact the evidence officer at least one day prior to the court day.

801.6.1 RESPONSIBILITY OF OTHER PERSONNEL

Every time property is released or received, an appropriate entry on the evidence program log sheet shall be completed to maintain the chain of possession. No property or evidence is to be released without first receiving written authorization from a supervisor or Evidence Officer.

Request for analysis for items other than narcotics or drugs shall be completed on the appropriate forms and submitted to the Evidence Officer. This request may be filled out any time after booking of the property or evidence.

801.6.2 TRANSFER OF EVIDENCE TO CRIME LABORATORY

The transporting employee will check the evidence out of property, indicating the date and time in the evidence computer program and the request for laboratory analysis.

Copyright Lexipol, LLC 2019/12/23, All Rights Reserved.
Published with permission by Sierra County Sheriff's Office

The Evidence Officer releasing the evidence must complete the required information in the evidence computer program. The lab forms will be transported with the property to the examining laboratory. Upon delivering the item involved, the deputy will record the delivery time on both copies, and indicate the locker in which the item was placed or the employee to whom it was delivered. The original copy of the lab form will remain with the evidence and the copy will be returned to the Administrative Secretary for filing with the case.

801.6.3 STATUS OF PROPERTY

Each person receiving property will make the appropriate entry to document the chain of evidence. Temporary release of property to deputies for investigative purposes, or for court, shall be noted on the property control card, stating the date, time and to whom released.

The evidence officer shall obtain the signature of the person to whom property is released, and the reason for release. Any employee receiving property shall be responsible for such property until it is properly returned to property or properly released to another authorized person or entity.

The return of the property should be recorded on the property control card, indicating date, time, and the person who returned the property.

801.6.4 AUTHORITY TO RELEASE PROPERTY

The District Attorney shall authorize the disposition or release of all evidence and property coming into the care and custody of the Department.

801.6.5 RELEASE OF PROPERTY

All reasonable attempts shall be made to identify the rightful owner of found property or evidence not needed for an investigation.

Release of property shall be made upon receipt of an authorized release form, listing the name and address of the person to whom the property is to be released. The release authorization shall be signed by the authorizing supervisor or detective and must conform to the items listed on the property form or must specify the specific item(s) to be released. Release of all property shall be documented on the property form.

With the exception of firearms and other property specifically regulated by statute, found property and property held for safekeeping shall be held for a minimum of 90 days. During such period, property personnel shall attempt to contact the rightful owner by telephone and/or mail when sufficient identifying information is available. Property not held for any other purpose and not claimed within 90 days after notification (or receipt, if notification is not feasible) may be auctioned to the highest bidder at a properly published public auction. If such property is not sold at auction or otherwise lawfully claimed, it may thereafter be destroyed (Civil Code § 2080.6). The final disposition of all such property shall be fully documented in related reports.

A evidence officer shall release the property upon proper identification being presented by the owner for which an authorized release has been received. A signature of the person receiving the property shall be recorded on the original property form. After release of all property entered on

Copyright Lexipol, LLC 2019/12/23, All Rights Reserved.
Published with permission by Sierra County Sheriff's Office

the property control card, the card shall be forwarded to records for filing with the case. If some items of property have not been released the property card will remain with the evidence officer. Upon release, the proper entry shall be documented in the Property Log.

Under no circumstances shall any firearm be returned to any individual unless and until such person presents valid identification and written notification from the California Department of Justice that conforms to the provisions of Penal Code § 33865.

The Detective-Sergeant should also make reasonable efforts to determine whether the person is the subject of any court order preventing the person from possessing a firearm and if so, the firearm should not be released to the person while the order is in effect.

The Office is not required to retain any firearm or other deadly weapon longer than 180 days after notice has been provided to the owner that such firearm or other deadly weapon is available for return. At the expiration of such period, the firearm or other deadly weapon may be processed for disposal in accordance with applicable law (Penal Code § 33875).

801.6.6 DISPUTED CLAIMS TO PROPERTY

Occasionally more than one party may claim an interest in property being held by the Office, and the legal rights of the parties cannot be clearly established. Such property shall not be released until one party has obtained a valid court order or other undisputed right to the involved property.

All parties should be advised that their claims are civil and in extreme situations, legal counsel for the Office may wish to file an interpleader to resolve the disputed claim (Code of Civil Procedure § 386(b)).

801.6.7 CONTROL OF NARCOTICS AND DANGEROUS DRUGS

The Detective-Sergeant will be responsible for the storage, control and destruction of all narcotics and dangerous drugs coming into the custody of this office, including paraphernalia as described in Health and Safety Code § 11364.

801.6.8 RELEASE OF FIREARM IN DOMESTIC VIOLENCE MATTERS

Within five days of the expiration of a restraining order issued in a domestic violence matter that required the relinquishment of a firearm, the evidence officer shall return the weapon to the owner if the requirements of Penal Code § 33850 and Penal Code § 33855 are met unless the firearm is determined to be stolen, evidence in a criminal investigation or the individual is otherwise prohibited from possessing a firearm (Family Code § 6389(g); Penal Code § 33855).

801.6.9 RELEASE OF FIREARMS AND WEAPONS IN MENTAL ILLNESS MATTERS

Firearms and other deadly weapons confiscated from an individual detained for an evaluation by a mental health professional or subject to the provisions of Welfare and Institutions Code § 8100 or Welfare and Institutions Code § 8103 shall be released or disposed of as follows:

(a) If a petition for a hearing regarding the return of the weapon has been initiated pursuant to Welfare and Institutions Code § 8102(c), the weapon shall be released or disposed of as provided by an order of the court. If the court orders a firearm returned, the firearm

Copyright Lexipol, LLC 2019/12/23, All Rights Reserved.
Published with permission by Sierra County Sheriff's Office

shall not be returned unless and until the person presents valid identification and written notification from the California Department of Justice (DOJ) which conforms to the provisions of Penal Code § 33865.

(b) If no petition has been initiated pursuant to Welfare and Institutions Code § 8102(c) and the weapon is not retained as evidence, the Office shall make the weapon available for return. No firearm will be returned unless and until the person presents valid identification and written notification from the California DOJ which conforms to the provisions of Penal Code § 33865.

(c) Unless the person contacts the Office to facilitate the sale or transfer of the firearm to a licensed dealer pursuant to Penal Code § 33870, firearms not returned should be sold, transferred, destroyed or retained as provided in Welfare and Institutions Code § 8102.

801.6.10 RELEASE OF FIREARMS IN GUN VIOLENCE RESTRAINING ORDER MATTERS
Firearms and ammunition that were taken into temporary custody or surrendered pursuant to a gun violence restraining order shall be returned to the restrained person upon the expiration of the order and in accordance with the requirements of Penal Code § 33850 et seq. (Penal Code § 18120).

If the restrained person who owns the firearms or ammunition does not wish to have the firearm or ammunition returned, he/she is entitled to sell or transfer title to a licensed dealer, provided that the firearms or ammunition are legal to own or possess and the restrained person has right to title of the firearms or ammunition (Penal Code § 18120).

If a person other than the restrained person claims title to the firearms or ammunition surrendered pursuant to Penal Code § 18120 and the Sierra County Sheriff's Office determines him/her to be the lawful owner, the firearms or ammunition shall be returned in accordance with the requirements of Penal Code § 33850 et seq. (Penal Code § 18120).

Firearms and ammunition that are not claimed are subject to the requirements of Penal Code § 34000.

801.7 DISPOSITION OF PROPERTY

All property not held for evidence in a pending criminal investigation or proceeding, and held for six months or longer where the owner has not been located or fails to claim the property, may be disposed of in compliance with existing laws upon receipt of proper authorization for disposal. The evidence officer shall request a disposition or status on all property which has been held in excess of 120 days, and for which no disposition has been received from a supervisor or detective.

801.7.1 EXCEPTIONAL DISPOSITIONS
The following types of property shall be destroyed or disposed of in the manner, and at the time prescribed by law, unless a different disposition is ordered by a court of competent jurisdiction:

- Weapons declared by law to be nuisances (Penal Code § 29300; Penal Code § 18010; Penal Code § 32750)

Copyright Lexipol, LLC 2019/12/23, All Rights Reserved.
Published with permission by Sierra County Sheriff's Office

- Animals, birds, and related equipment that have been ordered forfeited by the court (Penal Code § 599a)
- Counterfeiting equipment (Penal Code § 480)
- Gaming devices (Penal Code § 335a)
- Obscene matter ordered to be destroyed by the court (Penal Code § 312)
- Altered vehicles or component parts (Vehicle Code § 10751)
- Narcotics (Health and Safety Code § 11474 et seq.)
- Unclaimed, stolen, or embezzled property (Penal Code § 1411)
- Destructive devices (Penal Code § 19000)
- Sexual assault evidence (Penal Code § 680)

801.7.2 UNCLAIMED MONEY

If found or seized money is no longer required as evidence and remains unclaimed after three years, the Office shall cause a notice to be published each week for a period of two consecutive weeks in a local newspaper of general circulation (Government Code § 50050). Such notice shall state the amount of money, the fund in which it is held and that the money will become the property of the agency on a designated date not less than 45 days and not more than 60 days after the first publication (Government Code § 50051).

Any individual item with a value of less than $15.00, or any amount if the depositor/owner's name is unknown, which remains unclaimed for a year or by order of the court, may be transferred to the general fund without the necessity of public notice (Government Code § 50055).

If the money remains unclaimed as of the date designated in the published notice, the money will become the property of this office to fund official law enforcement operations. Money representing restitution collected on behalf of victims shall either be deposited into the Restitution Fund or used for purposes of victim services.

801.7.3 RETENTION OF BIOLOGICAL EVIDENCE

The Detective-Sergeantshall ensure that no biological evidence held by the Office is destroyed without adequate notification to the following persons, when applicable:

(a) The defendant

(b) The defendant’s attorney

(c) The appropriate prosecutor and Attorney General

(d) Any sexual assault victim

(e) The Sheriff

Biological evidence shall be retained for either a minimum period that has been established by law (Penal Code § 1417.9) or that has been established by the Detective-Sergeant, or until the expiration of any imposed sentence that is related to the evidence, whichever time period is

Copyright Lexipol, LLC 2019/12/23, All Rights Reserved.
Published with permission by Sierra County Sheriff's Office

greater. Following the retention period, notifications should be made by certified mail and should inform the recipient that the evidence will be destroyed after a date specified in the notice unless a motion seeking an order to retain the sample is filed and served on the Office within 180 days of the date of the notification. A record of all certified mail receipts shall be retained in the appropriate file. Any objection to, or motion regarding, the destruction of the biological evidence should be retained in the appropriate file and a copy forwarded to the Detective-Sergeant.

Biological evidence related to a homicide shall be retained indefinitely and may only be destroyed with the written approval of the Sheriff and the head of the applicable prosecutor’s office.

Biological evidence or other crime scene evidence from an unsolved sexual assault should not be disposed of prior to expiration of the statute of limitations and shall be retained as required in Penal Code § 680. Even after expiration of an applicable statute of limitations, the Detective-Sergeant should be consulted and the sexual assault victim shall be notified at least 60 days prior to the disposal (Penal Code § 680). Reasons for not analyzing biological evidence shall be documented in writing (Penal Code § 680.3).

801.8 INSPECTIONS OF THE EVIDENCE ROOM

(a) On a monthly basis, the supervisor of the evidence custodian shall make an inspection of the evidence storage facilities and practices to ensure adherence to appropriate policies and procedures.

(b) Unannounced inspections of evidence storage areas shall be conducted annually as directed by the Sheriff.

(c) An annual audit of evidence held by the Office shall be conducted by an employee (as appointed by the Sheriff) not routinely or directly connected with evidence control.

(d) Whenever a change is made in personnel who have access to the evidence room, an inventory of all evidence/property shall be made by an individual not associated to the property room or function to ensure that records are correct and all evidence property is accounted for.

Copyright Lexipol, LLC 2019/12/23, All Rights Reserved.
Published with permission by Sierra County Sheriff's Office

Executive Assistant to the Sheriff

802.1 PURPOSE AND SCOPE

This policy establishes the guidelines for the operational functions of the Sierra County Sheriff's Office Executive Assistant to the Sheriff. The policy addresses office file access and internal requests for case reports.

802.1.1 NUMERICAL FILING SYSTEM

Case reports are filed numerically within the Sierra County Sheriff's Office by the Records Supervisor.

Reports are numbered commencing with the last two digits of the current year followed by a sequential number beginning with 00001 starting at midnight on the first day of January of each year. As an example, case number YY-00001 would be the first new case beginning January 1, 2009.

802.2 POLICY

It is the policy of the Sierra County Sheriff's Office to maintain office records securely, professionally, and efficiently.

802.2.1 REQUESTING ORIGINAL REPORTS

Generally, original reports shall not be removed from the sheriff's office. When necessary to make copies,all original reports removed from the sheriff's office shall be returned without undue delay after copies are made.

802.3 DETERMINATION OF FACTUAL INNOCENCE

In any case where a person has been arrested by deputies of the Sierra County Sheriff's Office and no accusatory pleading has been filed, the person arrested may petition the sheriff's office to destroy the related arrest records. Petitions should be forwarded to the Records Supervisor. The Records Supervisor should promptly contact the prosecuting attorney and request a written opinion as to whether the petitioner is factually innocent of the charges (Penal Code § 851.8). Factual innocence means the accused person did not commit the crime.

Upon receipt of a written opinion from the prosecuting attorney affirming factual innocence, the Records Supervisor should forward the petition to the Sheriff for review. After review and consultation with the County Attorney, the Sheriff shall decide whether a finding of factual innocence is appropriate.

Upon determination that a finding of factual innocence is appropriate, the Records Supervisor shall ensure that the arrest record and petition are sealed for later destruction and the required notifications are made to the California Department of Justice and other law enforcement agencies (Penal Code § 851.8).

Copyright Lexipol, LLC 2019/12/23, All Rights Reserved.
Published with permission by Sierra County Sheriff's Office

The Records Supervisor should respond to a petition with the Sheriff's decision within 45 days of receipt. Responses should include only the decision of the Sheriff, not an explanation of the analysis leading to the decision.

802.4 ARREST WITHOUT FILING OF ACCUSATORY PLEADING

The Sergeant should ensure a process is in place for when an individual is arrested and released and no accusatory pleading is filed so that the following occurs (Penal Code § 849.5; Penal Code § 851.6):

(a) The individual is issued a certificate describing the action as a detention.

(b) All references to an arrest are deleted from the arrest records of the office and the record reflects only a detention.

(c) The California DOJ is notified.

802.5 FILE ACCESS AND SECURITY

The security of files in the Executive Assistant to the Sheriff must be a high priority and shall be maintained as mandated by state or federal law. All case reports including but not limited to initial, supplemental, follow-up, evidence, and any other reports related to a sheriff's [department/office] case, including field interview (FI) cards, criminal history records, and publicly accessible logs, shall be maintained in a secure area within the Administrative Secretary, accessible only by authorized members of the Administrative Secretary. Access to case reports or files when the Executive Assistant to the Sheriffis not available may be obtained through the Shift Sergeant.

The Executive Assistant to the Sheriff will also maintain a secure file for case reports deemed by the Sheriff as sensitive or otherwise requiring extraordinary access restrictions.

802.6 CONFIDENTIALITY

The Executive Assistant to the Sheriff has access to information that may be confidential or sensitive in nature.The Executive Assistant to the SheriffAdministrative Secretary shall not access, view, or distribute, or allow anyone else to access, view, or distribute any record, file, or report, whether in hard copy or electronic file format, or any other confidential, protected, or sensitive information except in accordance with the Records Maintenance and Release and Protected Information policies and the records procedure manual.

Copyright Lexipol, LLC 2019/12/23, All Rights Reserved.
Published with permission by Sierra County Sheriff's Office

Restoration of Firearm Serial Numbers

803.1 PURPOSE AND SCOPE

The primary purpose for restoring firearm serial numbers is to determine the prior owners or origin of the item from which the number has been recovered. Thus, property can be returned to rightful owners or investigations can be initiated to curb illegal trade of contraband firearms. The purpose of this plan is to develop standards, methodologies, and safety protocols for the recovery of obliterated serial numbers from firearms and other objects using procedures that are accepted as industry standards in the forensic community. All personnel who are involved in the restoration of serial numbers will observe the following guidelines. This policy complies with Penal Code § 11108.9.

803.2 PROCEDURE

Any firearm coming into the possession of the Sierra County Sheriff's Office as evidence, found property, etc., where the serial numbers have been removed or obliterated will be processed in the following manner:

803.2.1 PRELIMINARY FIREARM EXAMINATION

(a) Always keep the muzzle pointed in a safe direction. Be sure the firearm is in an unloaded condition. This includes removal of the ammunition source (e.g., the detachable magazine, contents of the tubular magazine) as well as the chamber contents.

(b) If the firearm is corroded shut or in a condition that would preclude inspection of the chamber contents, treat the firearm as if it is loaded. Make immediate arrangements for a firearms examiner or other qualified examiner to render the firearm safe.

(c) Accurately record/document the condition of the gun when received. Note the positions of the various components such as the safeties, cylinder, magazine, slide, hammer, etc. Accurately record/document cylinder chamber and magazine contents. Package the ammunition separately.

(d) If the firearm is to be processed for fingerprints or trace evidence, process before the serial number restoration is attempted. First record/document important aspects such as halos on the revolver cylinder face or other relevant evidence that might be obscured by the fingerprinting chemicals.

803.2.2 PROPERTY BOOKING PROCEDURE

Any employee taking possession of a firearm with removed/obliterated serial numbers shall book the firearm into property following standard procedures. The employee booking the firearm shall indicate on the property form that serial numbers have been removed or obliterated.

Copyright Lexipol, LLC 2019/12/23, All Rights Reserved.
Published with permission by Sierra County Sheriff's Office

803.2.3 DEPUTY RESPONSIBILITY

The Evidence Officer receiving a firearm when the serial numbers have been removed or obliterated shall arrange for the firearm to be transported to the crime lab for restoration and maintain the chain of evidence.

803.2.4 DOCUMENTATION

Case reports are prepared in order to document the chain of custody and the initial examination and handling of evidence from the time it is received/collected until it is released.

This report must include a record of the manner in which and/or from whom the firearm was received. This may appear on the request form or property form depending on the type of evidence.

803.2.5 FIREARM TRACE

After the serial number has been restored (or partially restored) by the criminalistics laboratory, the Evidence Officer will complete a Bureau of Alcohol, Tobacco, Firearms and Explosives (ATF) National Tracing Center (NTC) Obliterated Serial Number Trace Request Form (ATF 3312.1-OBL) and forward the form to the NTC in Falling Waters, West Virginia or enter the data into the ATF eTrace system.

803.3 BULLET AND CASING IDENTIFICATION

Exemplar bullets and cartridge cases from the firearm, depending upon acceptance criteria and protocol, may be submitted to the Bureau of Alcohol, Tobacco, Firearms and Explosives (ATF) National Integrated Ballistic Information Network (NIBIN) which uses the Integrated Ballistic Identification System (IBIS) technology to search the national database and compare with ballistic evidence recovered from other crime scenes.

Copyright Lexipol, LLC 2019/12/23, All Rights Reserved.
Published with permission by Sierra County Sheriff's Office

Records Maintenance and Release

804.1 PURPOSE AND SCOPE

This policy provides guidance on the maintenance and release of the Sierra County Sheriff's Office records. Protected information is separately covered in the Protected Information Policy.

804.2 POLICY

The Sierra County Sheriff's Office is committed to providing public access to records in a manner that is consistent with the California Public Records Act (Government Code § 6250 et seq.).

804.3 CUSTODIAN OF RECORDS RESPONSIBILITIES

The Sheriffhas designated the Executive Assistant to the Sheriff as the Custodian of Records. The responsibilities of the Custodian of Records include but are not limited to:

(a) Managing the records management system for the Office, including the retention, archiving, release, and destruction of office public records.

(b) Maintaining and updating the office records retention schedule including:

1. Identifying the minimum length of time the Office must keep records.
2. Identifying the office command responsible for the original record.

(c) Establishing rules regarding the inspection and copying of office public records as reasonably necessary for the protection of such records (Government Code § 6253).

(d) Identifying records or portions of records that are confidential under state or federal law and not open for inspection or copying.

(e) Establishing rules regarding the processing of subpoenas for the production of records.

(f) Ensuring a current schedule of fees for public records as allowed by law is available (Government Code § 6253).

(g) Determining how the office's website may be used to post public records in accordance with Government Code § 6253.

(h) Ensuring that all office current standards, policies, practices, operating procedures, and education and training materials are posted on the office website in accordance with Penal Code § 13650.

(i) Ensuring that public records posted on the Office website meet the requirements of Government Code § 6253.10 including but not limited to posting in an open format where a record may be retrieved, downloaded, indexed, and searched by a commonly used internet search application.

(j) Ensuring that a list and description, when applicable, of enterprise systems (as defined by Government Code § 6270.5) is publicly available upon request and posted in a prominent location on the Office’s website.

Copyright Lexipol, LLC 2019/12/23, All Rights Reserved.
Published with permission by Sierra County Sheriff's Office

804.4 PROCESSING REQUESTS FOR PUBLIC RECORDS

Any office member who receives a request for any record shall route the request to the Custodian of Records or the authorized designee.

804.4.1 REQUESTS FOR RECORDS

Any member of the public, including the media and elected officials, may access unrestricted records of this office, during regular business hours by submitting a written and signed request that reasonably describes each record sought and paying any associated fees (Government Code § 6253).

The processing of requests for any record is subject to the following (Government Code § 6253):

(a) The office is not required to create records that do not exist.

(b) Victims of an incident or their authorized representative shall not be required to show proof of legal presence in the United States to obtain office records or information. If identification is required, a current driver's license or identification card issued by any state in the United States, a current passport issued by the United States or a foreign government with which the United States has a diplomatic relationship or current Matricula Consular card is acceptable (Government Code § 6254.30).

(c) Either the requested record or the reason for non-disclosure will be provided promptly, but no later than 10 days from the date of request, unless unusual circumstances preclude doing so. If more time is needed, an extension of up to 14 additional days may be authorized by the Custodian of Records or the authorized designee. If an extension is authorized, the office shall provide the requester written notice that includes the reason for the extension and the anticipated date of the response.

    (a) When the request does not reasonably describe the records sought, the Custodian of Records shall assist the requester in making the request focused and effective in a way to identify the records or information that would be responsive to the request including providing assistance for overcoming any practical basis for denying access to the records or information. The Custodian of Records shall also assist in describing the information technology and physical location in which the record exists (Government Code § 6253.1).

    (b) If the record requested is available on the office website, the requester may be directed to the location on the website where the record is posted. If the requester is unable to access or reproduce the record, a copy of the record shall be promptly provided.

(d) Upon request, a record shall be provided in an electronic format utilized by the office. Records shall not be provided only in electronic format unless specifically requested (Government Code § 6253.9).

(e) When a record contains material with release restrictions and material that is not subject to release restrictions, the restricted material shall be redacted and the unrestricted material released.

    (a) A copy of the redacted release should be maintained in the case file for proof of what was actually released and as a place to document the reasons for the

Copyright Lexipol, LLC 2019/12/23, All Rights Reserved.
Published with permission by Sierra County Sheriff's Office

redactions. If the record is audio or video, a copy of the redacted audio/video release should be maintained in the officeapproved media storage system and a notation should be made in the case file to document the release and the reasons for the redacted portions.

(f) If a record request is denied in whole or part, the requester shall be provided a written response that includes the statutory exemption for withholding the record or facts that the public interest served by nondisclosure outweighs the interest served by disclosure (Government Code § 6255). The written response shall also include the names, titles or positions of each person responsible for the denial.

804.5 RELEASE RESTRICTIONS

Examples of release restrictions include:

(a) Personal identifying information, including an individual's photograph; Social Security and driver identification numbers; name, address, and telephone number; and medical or disability information that is contained in any driver license record, motor vehicle record, or any office record including traffic collision reports, are restricted except as authorized by the office, and only when such use or disclosure is permitted or required by law to carry out a legitimate law enforcement purpose (18 USC § 2721; 18 USC § 2722).

(b) Social Security numbers (Government Code § 6254.29).

(c) Personnel records, medical records, and similar records which would involve an unwarranted invasion of personal privacy except as allowed by law (Government Code § 6254; Penal Code § 832.7; Penal Code § 832.8; Evidence Code § 1043 et seq.).

1. Peace officer personnel records that are deemed confidential shall not be made public or otherwise released to unauthorized individuals or entities absent a valid court order.

2. The identity of any Deputy subject to any criminal or administrative investigation shall not be released without the consent of the involved Deputy, prior approval of the Sheriff, or as required by law.

(d) Victim information that may be protected by statutes, including victims of certain crimes who have requested that their identifying information be kept confidential, victims who are minors, and victims of certain offenses (e.g., sex crimes or human trafficking, Penal Code § 293). Addresses and telephone numbers of a victim or a witness to any arrested person or to any person who may be a defendant in a criminal action shall not be disclosed, unless it is required by law (Government Code § 6254; Penal Code § 841.5).

1. Victims of certain offenses (e.g., domestic violence, sexual assault, stalking, human trafficking, adult abuse) or their representatives shall be provided, upon request and without charge, one copy of all incident report face sheets, one copy of all incident reports, or both, pursuant to the requirements and time frames of Family Code § 6228.

Copyright Lexipol, LLC 2019/12/23, All Rights Reserved.
Published with permission by Sierra County Sheriff's Office

2. Victims of sexual assault, upon written request, shall be provided a free copy of the initial crime report regardless of whether the report has been closed. Personal identifying information may be redacted (Penal Code § 680.2(b)).

(e) Video or audio recordings created during the commission or investigation of the crime of rape, incest, sexual assault, domestic violence, or child abuse that depicts the face, intimate body part, or voice of a victim of the incident except as provided by Government Code § 6254.4.5.

(f) Information involving confidential informants, intelligence information, information that would endanger the safety of any person involved, or information that would endanger the successful completion of the investigation or a related investigation. This includes analysis and conclusions of investigating Deputies (Evidence Code § 1041; Government Code § 6254).

1. Absent a statutory exemption to the contrary or other lawful reason to deem information from reports confidential, information from unrestricted agency reports shall be made public as outlined in Government Code § 6254(f).

(g) Local criminal history information including but not limited to arrest history and disposition, and fingerprints shall only be subject to release to those agencies and individuals set forth in Penal Code § 13300.

1. All requests from criminal defendants and their authorized representatives (including attorneys) shall be referred to the District Attorney, or the courts pursuant to Penal Code § 1054.5.

(h) Certain types of reports involving but not limited to child abuse and molestation (Penal Code § 11167.5), elder and dependent abuse (Welfare and Institutions Code § 15633), and juveniles (Welfare and Institutions Code § 827).

(i) Sealed autopsy and private medical information concerning a murdered child with the exceptions that allow dissemination of those reports to law enforcement agents, prosecutors, defendants, or civil litigants under state and federal discovery laws (Code of Civil Procedure §130).

(j) Information contained in applications for licenses to carry firearms or other files that indicates when or where the applicant is vulnerable or which contains medical or psychological information (Government Code § 6254).

(k) Traffic collision reports (and related supplemental reports) shall be considered confidential and subject to release only to the California Highway Patrol, Department of Motor Vehicles (DMV), other law enforcement agencies, and those individuals and their authorized representatives set forth in Vehicle Code § 20012.

(l) Any record created exclusively in anticipation of potential litigation involving this office (Government Code § 6254).

(m) Any memorandum from legal counsel until the pending litigation has been adjudicated or otherwise settled (Government Code § 6254.25).

(n) Records relating to the security of the office’s electronic technology systems (Government Code § 6254.19).

Copyright Lexipol, LLC 2019/12/23, All Rights Reserved.
Published with permission by Sierra County Sheriff's Office

(o) A record of a civilian complaint, or the investigations, findings, or dispositions of that complaint if the complaint is frivolous, as defined by Code of Civil Procedure § 128.5, or if the complaint is unfounded (Penal Code § 832.7 (b)(8)).

(p) Any other record not addressed in this policy shall not be subject to release where such record is exempt or prohibited from disclosure pursuant to state or federal law, including but not limited to provisions of the Evidence Code relating to privilege (Government Code § 6254).

(q) Information connected with juvenile court proceedings or the detention or custody of a juvenile. Federal officials may be required to obtain a court order to obtain certain juvenile information (Welfare and Institutions Code § 827.9; Welfare and Institutions Code § 831).

804.6 SUBPOENAS AND DISCOVERY REQUESTS

Any member who receives a subpoena duces tecum or discovery request for records should promptly contact a supervisor and the Custodian of Records for review and processing. While a subpoena duces tecum may ultimately be subject to compliance, it is not an order from the court that will automatically require the release of the requested information.

Generally, discovery requests and subpoenas from criminal defendants and their authorized representatives (including attorneys) should be referred to the District Attorney, or the courts.

All questions regarding compliance with any subpoena duces tecum or discovery request should be promptly referred to legal counsel for the office so that a timely response can be prepared.

804.7 RELEASED RECORDS TO BE MARKED

Each page of any written record released pursuant to this policy should be stamped in a colored ink or otherwise marked to indicate the office name and to whom the record was released.

Each audio/video recording released should include the office name and to whom the record was released.

804.8 SEALED RECORD ORDERS

Sealed record orders received by the office shall be reviewed for appropriate action by the Custodian of Records. The Custodian of Records shall seal such records as ordered by the court. Records may include but are not limited to a record of arrest, investigation, detention, or conviction. Once the record is sealed, members shall respond to any inquiry as though the record did not exist (Penal Code § 851.8; Welfare and Institutions Code § 781).

When an arrest record is sealed pursuant to Penal Code § 851.87, Penal Code § 851.90, Penal Code § 851.91, Penal Code § 1000.4, or Penal Code § 1001.9, the custodian of records shall ensure that the required notations on local summary criminal history information and police investigative reports are made. Sealed records may be disclosed or used as authorized by Penal Code § 851.92.

Copyright Lexipol, LLC 2019/12/23, All Rights Reserved.
Published with permission by Sierra County Sheriff's Office

804.9 SECURITY BREACHES

The custodian of records shall ensure notice is given anytime there is a reasonable belief an unauthorized person has acquired either unencrypted personal identifying information or encrypted personal information along with the encryption key or security credential stored in any office information system (Civil Code § 1798.29).

Notice shall be given as soon as reasonably practicable to all individuals whose information may have been acquired. The notification may be delayed if the office determines that notification will impede a criminal investigation or any measures necessary to determine the scope of the breach and restore the reasonable integrity of the data system.

For the purposes of this requirement, personal identifying information includes an individual's first name or first initial and last name in combination with any one or more of the following:

- Social Security number
- Driver license number, California identification card number, tax identification number, passport number, military identification number, or other unique identification number issued on a government document commonly used to verify the identity of a specific individual
- Account number or credit or debit card number, in combination with any required security code, access code or password that would permit access to an individual's financial account
- Medical information
- Health insurance information
- A username or email address, in combination with a password or security question and answer that permits access to an online account
- Information or data collected by Automated License Plate Reader (ALPR) technology
- Unique biometric data

804.9.1 FORM OF NOTICE

(a) The notice shall be written in plain language, be consistent with the format provided in Civil Code § 1798.29 and include, to the extent possible, the following:

  (a) The date of the notice.

  (b) Name and contact information for the Sierra County Sheriff's Office.

  (c) A list of the types of personal information that were or are reasonably believed to have been acquired.

  (d) The estimated date or date range within which the security breach occurred.

  (e) Whether the notification was delayed as a result of a law enforcement investigation.

  (f) A general description of the security breach.

Copyright Lexipol, LLC 2019/12/23, All Rights Reserved.
Published with permission by Sierra County Sheriff's Office

(g) The toll-free telephone numbers and addresses of the major credit reporting agencies, if the breach exposed a Social Security number or a driver license or California identification card number.

(b) The notice may also include information about what the Sierra County Sheriff's Office has done to protect individuals whose information has been breached and may include information on steps that the person whose information has been breached may take to protect him/herself (Civil Code § 1798.29).

(c) When a breach involves an online account, and only a username or email address in combination with either a password or security question and answer that would permit access to an online account, and no other personal information has been breached (Civil Code § 1798.29):

(a) Notification may be provided electronically or in another form directing the person to promptly change either his/her password or security question and answer, as applicable, or to take other appropriate steps to protect the online account with the office in addition to any other online accounts for which the person uses the same username or email address and password or security question and answer.

(b) When the breach involves an email address that was furnished by the Sierra County Sheriff's Office, notification of the breach should not be sent to that email address but should instead be made by another appropriate medium as prescribed by Civil Code § 1798.29.

804.9.2 MANNER OF NOTICE

(a) Notice may be provided by one of the following methods (Civil Code § 1798.29):

(a) Written notice.

(b) Electronic notice if the notice provided is consistent with the provisions regarding electronic records and signatures set forth in 15 USC § 7001.

(c) Substitute notice if the cost of providing notice would exceed $250,000, the number of individuals exceeds 500,000 or the office does not have sufficient contact information. Substitute notice shall consist of all of the following:

(a) Email notice when the office has an email address for the subject person.

(b) Conspicuous posting of the notice on the office’s webpage for a minimum of 30 days.

(d) Notification to major statewide media and the California Information Security Office within the California Department of Technology.

(b) If a single breach requires the office to notify more than 500 California residents, the office shall electronically submit a sample copy of the notification, excluding any personally identifiable information, to the Attorney General.

Copyright Lexipol, LLC 2019/12/23, All Rights Reserved.
Published with permission by Sierra County Sheriff's Office

804.10 RELEASE OF AUDIO OR VIDEO RECORDINGS RELATED TO CRITICAL INCIDENTS

Video and audio recordings related to critical incidents shall be released upon a proper public record request and subject to delayed release, redaction, and other release restrictions as provided by law (Government Code § 6254(f)(4)).

For purposes of this section, a video or audio recording relates to a critical incident if it depicts an incident involving the discharge of a firearm at a person by a deputy, or depicts an incident in which the use of force by a deputy against a person resulted in death or in great bodily injury (as defined by Penal Code § 243(f)(4)) (Government Code § 6254(f)(4)).

The Custodian of Records should work as appropriate with the Sheriff or the Undersheriff in determining what recordings may qualify for disclosure when a request for a recording is received and if the requested recording is subject to delay from disclosure, redaction, or other release restrictions.

804.10.1 DELAY OF RELEASE

Disclosure of critical incident recordings during active criminal or administrative investigations may be delayed as follows if disclosure would substantially interfere with the investigation, such as by endangering the safety of a witness or a confidential source:

(a) Disclosure may be delayed up to 45 days from the date the office knew or reasonably should have known about the incident.

(b) Delay of disclosure may continue after the initial 45 days and up to one year if the office demonstrates that disclosure would substantially interfere with the investigation.

(c) Any delay of disclosure longer than one year must be supported by clear and convincing evidence that disclosure would substantially interfere with the investigation (Government Code § 6254(f)(4)).

804.10.2 NOTICE OF DELAY OF RELEASE

When there is justification to delay disclosure of a recording, the Custodian of Records shall provide written notice to the requester as follows (Government Code § 6254(f)(4)):

(a) During the initial 45 days, the Custodian of Records shall provide the requester with written notice of the specific basis for the determination that disclosure would substantially interfere with the investigation. The notice shall also include the estimated date for the disclosure.

(b) When delay is continued after the initial 45 days, the Custodian of Records shall promptly provide the requester with written notice of the specific basis for the determination that the interest in preventing interference with an active investigation outweighs the public interest in the disclosure, and the estimated date for the disclosure. The Custodian of Records should work with the Sheriff in reassessing the decision to continue withholding a recording and notify the requester every 30 days.

Recordings withheld shall be disclosed promptly when the specific basis for withholding the recording is resolved.

Copyright Lexipol, LLC 2019/12/23, All Rights Reserved.
Published with permission by Sierra County Sheriff's Office

804.10.3 REDACTION

If the Custodian of Records, in consultation with the Sheriff or authorized designee, determines that specific portions of the recording may violate the reasonable expectation of privacy of a person depicted in the recording, the office should use redaction technology to redact portions of recordings made available for release. The redaction should not interfere with the viewer's ability to fully, completely, and accurately comprehend the events captured in the recording, and the recording should not otherwise be edited or altered (Government Code § 6254(f)(4)).

If any portions of a recording are withheld to protect the reasonable expectation of privacy of a person depicted in the recording, the Custodian of Records shall provide in writing to the requester the specific basis for the expectation of privacy and the public interest served (Government Code § 6254(f)(4)).

804.10.4 RECORDINGS WITHHELD FROM PUBLIC DISCLOSURE

If the reasonable expectation of privacy of a person depicted in the recording cannot adequately be protected through redaction, and that interest outweighs the public interest in disclosure, the office may withhold the recording from the public, except that the recording, either redacted or unredacted, shall be disclosed promptly, upon request, to any of the following (Government Code § 6254(f)(4)):

(a) The person in the recording whose privacy is to be protected, or his/her authorized representative.

(b) If the person is a minor, the parent or legal guardian of the person whose privacy is to be protected.

(c) If the person whose privacy is to be protected is deceased, an heir, beneficiary, designated immediate family member, or authorized legal representative of the deceased person whose privacy is to be protected.

If the office determines that this disclosure would substantially interfere with an active criminal or administrative investigation, the Custodian of Records shall provide the requester with written notice of the specific basis for the determination and the estimated date of disclosure (Government Code § 6254(f)(4)).

The office may continue to delay release of the recording from the public for 45 days with extensions as provided in this policy (Government Code § 6254(f)(4)(A)).

Copyright Lexipol, LLC 2019/12/23, All Rights Reserved.
Published with permission by Sierra County Sheriff's Office

Protected Information

805.1 PURPOSE AND SCOPE

The purpose of this policy is to provide guidelines for the access, transmission, release and security of protected information by members of the Sierra County Sheriff's Office. This policy addresses the protected information that is used in the day-to-day operation of the [Department/ Office] and not the public records information covered in the Records Maintenance and Release Policy.

805.1.1 DEFINITIONS

Definitions related to this policy include:

Protected information - Any information or data that is collected, stored or accessed by members of the Sierra County Sheriff's Office and is subject to any access or release restrictions imposed by law, regulation, order or use agreement. This includes all information contained in federal, state or local law enforcement databases that is not accessible to the public.

805.2 POLICY

Members of the Sierra County Sheriff's Office will adhere to all applicable laws, orders, regulations, use agreements and training related to the access, use, dissemination and release of protected information.

805.3 RESPONSIBILITIES

The Sheriff shall select a member of the [Department/Office] to coordinate the use of protected information.

The responsibilities of this position include, but are not limited to:

(a) Ensuring member compliance with this policy and with requirements applicable to protected information, including requirements for the National Crime Information Center (NCIC) system, National Law Enforcement Telecommunications System (NLETS), Department of Motor Vehicle (DMV) records and California Law Enforcement Telecommunications System (CLETS).

(b) Developing, disseminating and maintaining procedures that adopt or comply with the U.S. Department of Justice’s current Criminal Justice Information Services (CJIS) Security Policy.

(c) Developing, disseminating and maintaining any other procedures necessary to comply with any other requirements for the access, use, dissemination, release and security of protected information.

(d) Developing procedures to ensure training and certification requirements are met.

(e) Resolving specific questions that arise regarding authorized recipients of protected information.

(f) Ensuring security practices and procedures are in place to comply with requirements applicable to protected information.

Copyright Lexipol, LLC 2019/12/23, All Rights Reserved.
Published with permission by Sierra County Sheriff's Office

805.4 ACCESS TO PROTECTED INFORMATION

Protected information shall not be accessed in violation of any law, order, regulation, user agreement, Sierra County Sheriff's Office policy or training. Only those members who have completed applicable training and met any applicable requirements, such as a background check, may access protected information, and only when the member has a legitimate work-related reason for such access.

Unauthorized access, including access for other than a legitimate work-related purpose, is prohibited and may subject a member to administrative action pursuant to the Personnel Complaints Policy and/or criminal prosecution.

805.4.1 PENALTIES FOR MISUSE OF RECORDS

It is a misdemeanor to furnish, buy, receive or possess Department of Justice criminal history information without authorization by law (Penal Code § 11143).

Authorized persons or agencies violating state regulations regarding the security of Criminal Offender Record Information (CORI) maintained by the California Department of Justice may lose direct access to CORI (11 CCR 702).

805.5 RELEASE OR DISSEMINATION OF PROTECTED INFORMATION

Protected information may be released only to authorized recipients who have both a right to know and a need to know.

A member who is asked to release protected information that should not be released should refer the requesting person to a supervisor or to the Administrative Secretary for information regarding a formal request.

Unless otherwise ordered or when an investigation would be jeopardized, protected information maintained by the [Department/Office] may generally be shared with authorized persons from other law enforcement agencies who are assisting in the investigation or conducting a related investigation. Any such information should be released through the Administrative Secretary to ensure proper documentation of the release (see the Records Maintenance and Release Policy).

Protected information, such as Criminal Justice Information (CJI), which includes Criminal History Record Information (CHRI), should generally not be transmitted by radio, cellular telephone or any other type of wireless transmission to members in the field or in vehicles through any computer or electronic device, except in cases where there is an immediate need for the information to further an investigation or where circumstances reasonably indicate that the immediate safety of deputies, other [department/office] members or the public is at risk.

Nothing in this policy is intended to prohibit broadcasting warrant information.

805.5.1 REVIEW OF CRIMINAL OFFENDER RECORD

Individuals requesting to review their own California criminal history information shall be referred to the Department of Justice (Penal Code § 11121).

Copyright Lexipol, LLC 2019/12/23, All Rights Reserved.
Published with permission by Sierra County Sheriff's Office

Individuals shall be allowed to review their arrest or conviction record on file with the [Department/Office] after complying with all legal requirements regarding authority and procedures in Penal Code § 11120 through Penal Code § 11127 (Penal Code § 13321).

805.6 SECURITY OF PROTECTED INFORMATION

The Sheriff will select a member of the [Department/Office] to oversee the security of protected information.

The responsibilities of this position include, but are not limited to:

(a) Developing and maintaining security practices, procedures and training.

(b) Ensuring federal and state compliance with the CJIS Security Policy and the requirements of any state or local criminal history records systems.

(c) Establishing procedures to provide for the preparation, prevention, detection, analysis and containment of security incidents including computer attacks.

(d) Tracking, documenting and reporting all breach of security incidents to the Sheriff and appropriate authorities.

805.6.1 MEMBER RESPONSIBILITIES

Members accessing or receiving protected information shall ensure the information is not accessed or received by persons who are not authorized to access or receive it. This includes leaving protected information, such as documents or computer databases, accessible to others when it is reasonably foreseeable that unauthorized access may occur (e.g., on an unattended table or desk; in or on an unattended vehicle; in an unlocked desk drawer or file cabinet; on an unattended computer terminal).

805.7 TRAINING

All members authorized to access or release protected information shall complete a training program that complies with any protected information system requirements and identifies authorized access and use of protected information, as well as its proper handling and dissemination.

805.8 CALIFORNIA RELIGIOUS FREEDOM ACT

Members shall not release personal information from any agency database for the purpose of investigation or enforcement of any program compiling data on individuals based on religious belief, practice, affiliation, national origin or ethnicity (Government Code § 8310.3).

Copyright Lexipol, LLC 2019/12/23, All Rights Reserved.
Published with permission by Sierra County Sheriff's Office

Computers and Digital Evidence

806.1 PURPOSE AND SCOPE

This policy establishes procedures for the seizure and storage of computers, personal communications devices (PCDs) digital cameras, digital recorders and other electronic devices that are capable of storing digital information; and for the preservation and storage of digital evidence. All evidence seized and/or processed pursuant to this policy shall be done so in compliance with clearly established Fourth Amendment and search and seizure provisions.

806.2 SEIZING COMPUTERS AND RELATED EVIDENCE

Computer equipment requires specialized training and handling to preserve its value as evidence. Deputies should be aware of the potential to destroy information through careless or improper handling, and utilize the most knowledgeable available resources. When seizing a computer and accessories the following steps should be taken:

(a) Photograph each item, front and back, specifically including cable connections to other items. Look for a phone line or cable to a modem for Internet access.

(b) Do not overlook the possibility of the presence of physical evidence on and around the hardware relevant to the particular investigation such as fingerprints, biological or trace evidence, and/or documents.

(c) If the computer is off, do not turn it on.

(d) If the computer is on, do not shut it down normally and do not click on anything or examine any files.

1. Photograph the screen, if possible, and note any programs or windows that appear to be open and running.
2. Disconnect the power cable from the back of the computer box or if a portable notebook style, disconnect any power cable from the case and remove the battery).

(e) Label each item with case number, evidence sheet number, and item number.

(f) Handle and transport the computer and storage media (e.g., tape, discs, memory cards, flash memory, external drives) with care so that potential evidence is not lost.

(g) Lodge all computer items in the Property Room. Do not store computers where normal room temperature and humidity is not maintained.

(h) At minimum, deputies should document the following in related reports:

1. Where the computer was located and whether or not it was in operation.
2. Who was using it at the time.
3. Who claimed ownership.

Copyright Lexipol, LLC 2019/12/23, All Rights Reserved.
Published with permission by Sierra County Sheriff's Office

4. If it can be determined, how it was being used.

(i) In most cases when a computer is involved in criminal acts and is in the possession of the suspect, the computer itself and all storage devices (hard drives, tape drives, and disk drives) should be seized along with all media. Accessories (printers, monitors, mouse, scanner, keyboard, cables, software and manuals) should not be seized unless as a precursor to forfeiture.

806.2.1 BUSINESS OR NETWORKED COMPUTERS

If the computer belongs to a business or is part of a network, it may not be feasible to seize the entire computer. Cases involving networks require specialized handling. Deputies should contact a certified forensic computer examiner for instructions or a response to the scene. It may be possible to perform an on-site inspection, or to image the hard drive only of the involved computer. This should only be done by someone specifically trained in processing computers for evidence.

806.2.2 FORENSIC EXAMINATION OF COMPUTERS

If an examination of the contents of the computer's hard drive, or floppy disks, compact discs, or any other storage media is required, forward the following items to a computer forensic examiner:

(a) Copy of report(s) involving the computer, including the Evidence/Property sheet.

(b) Copy of a consent to search form signed by the computer owner or the person in possession of the computer, or a copy of a search warrant authorizing the search of the computer hard drive for evidence relating to investigation.

(c) A listing of the items to search for (e.g., photographs, financial records, e-mail, documents).

(d) An exact duplicate of the hard drive or disk will be made using a forensic computer and a forensic software program by someone trained in the examination of computer storage devices for evidence.

806.3 SEIZING DIGITAL STORAGE MEDIA

Digital storage media including hard drives, floppy discs, CD's, DVD's, tapes, memory cards, or flash memory devices should be seized and stored in a manner that will protect them from damage.

(a) If the media has a write-protection tab or switch, it should be activated.

(b) Do not review, access or open digital files prior to submission. If the information is needed for immediate investigation ask the Evidence Officer to copy the contents to an appropriate form of storage media.

(c) Many kinds of storage media can be erased or damaged by magnetic fields. Keep all media away from magnetic devices, electric motors, radio transmitters or other sources of magnetic fields.

Copyright Lexipol, LLC 2019/12/23, All Rights Reserved.
Published with permission by Sierra County Sheriff's Office

(d) Do not leave storage media where they would be subject to excessive heat such as in a parked vehicle on a hot day.

(e) Use plastic cases designed to protect the media, or other protective packaging, to prevent damage.

806.4 SEIZING PCDS

Personal communication devices such as cell phones, PDAs or other hand-held devices connected to any communication network must be handled with care to preserve evidence that may be on the device including messages, stored data and/or images.

(a) Deputies should not attempt to access, review or search the contents of such devices prior to examination by a forensic expert. Unsent messages can be lost, data can be inadvertently deleted and incoming messages can override stored messages.

(b) Do not turn the device on or off. The device should be placed in a solid metal container such as a paint can or in a faraday bag, to prevent the device from sending or receiving information from its host network.

(c) When seizing the devices, also seize the charging units and keep them plugged in to the chargers until they can be examined. If the batteries go dead all the data may be lost.

806.5 DIGITAL EVIDENCE RECORDED BY OFFICERS

Deputies handling and submitting recorded and digitally stored evidence from digital cameras and audio or video recorders will comply with these procedures to ensure the integrity and admissibility of such evidence.

806.5.1 SUBMISSION OF DIGITAL MEDIA

The following are required procedures for the submission of digital media used by cameras or other recorders:

- The recording media (smart card, compact flash card or any other media) shall be "burned" to a compact disk and booked into evidence as soon as possible for submission into evidence.
- As soon as possible following the collection of evidence, the camera operator is to place the digital evidence on a compact disk. The compact disk is then to be placed into a Compact Disk envelope. The camera operator shall write their name and the related case number on the outside of the envelope before securing it into an evidence locker.
- The investigating deputy will make a copy of the media on a compact disk. Once they have verified that the images properly transferred to the storage media, the deputy will erase the memory card for re-use. The stored media on the compact disk will be marked as the original.

Copyright Lexipol, LLC 2019/12/23, All Rights Reserved.
Published with permission by Sierra County Sheriff's Office

806.5.2 DOWNLOADING OF DIGITAL FILES

Digital information such as video or audio files recorded on devices using internal memory must be downloaded to storage media. The following procedures are to be followed:

(a) Where possible, the device should be connected to a computer and the files accessed directly from the computer directory or downloaded to a folder on the host computer for copying to the storage media.

806.5.3 PRESERVATION OF DIGITAL EVIDENCE

(a) Only Evidence Officers are authorized to copy original digital media that is held as evidence. The original digital media shall remain in evidence and shall remain unaltered.

(b) Digital images that are enhanced to provide a better quality photograph for identification and investigative purposes must only be made from a copy of the original media.

(c) If any enhancement is done to the copy of the original, it shall be noted in the corresponding incident report.

806.6 DIGITAL PHOTOGRAPHS IN REPORTS

An innovative technique to incorporate digital photographs within the body of a crime or incident report is available to Deputies.

GUIDELINES:

- Digital photographs inserted in a case report shall be done at the conclusion of the report.
- Digital photographs depicting sensitive or graphic images, i.e., death scenes, autopsies or nudity (breasts, buttocks or genitals), etc are not authorized to be made a part of the body of the case report.
- All digital photographs will be copied to disk and marked and entered as evidence to be stored in the Downieville Evidence Locker.

Copyright Lexipol, LLC 2019/12/23, All Rights Reserved.
Published with permission by Sierra County Sheriff's Office

Animal Control

807.1 PURPOSE AND SCOPE

The purpose of this policy is to establish guidelines for interacting with animals and responding to calls for service that involve animals.

807.2 [ANIMAL CONTROL] RESPONSIBILITIES

Animal control services are generally the primary responsibility of [Animal Control] and include:

(a) Animal-related matters during periods when [Animal Control] is available.

(b) Ongoing or persistent animal nuisance complaints. Such complaints may be scheduled, if reasonable, for handling during periods that [Animal Control] is available for investigation and resolution.

(c) Follow-up on animal-related calls, such as locating owners of injured animals.

807.2.1 DEFINITION

DEFINITION: Under general supervision and described per Sierra County Code 8.08.010, as a Public Officer (Penal Code 830.9/832.6(a)(3))

(a) Protects the public from rabid, dangerous or potentially diseased animals.

(b) Rescues injured and trapped animals; controls the population of unwanted animals.

(c) Enforces State and County laws and regulations pertaining to vicious or nuisance animals and the licensing and humane treatment of animals.

(d) In cases where the Sierra County Animal Control Officer is summoned to shoot an injured animal, the officer shall make an attempt to get a written release from the owner or guardian of the animal prior to shooting the injured animal.

(e) If an emergency situation occurs; such as, a rabid animal and the Sierra County Animal Control Officer cannot respond, a Sheriff's Deputy will respond and take whatever action is necessary.

(f) If the case happens to involve a rabid animal, the animal should be shot [not in the head]. The Sierra County Animal Control Officer will then be requested to respond to remove the animal's head for examination.

Most calls concerning animals will be referred to the Sierra County Animal Control Officer for disposition. The Sierra County Animal Control Officer will handle barking dog complaints. The Sierra County Animal Control Officer will also handle most cruelty to animal calls as a solo unit with the exception of an animal being shot. A Sheriff's Deputy will initiate the report, or assist the Sierra County Animal Control Officer when an animal has been shot.

Copyright Lexipol, LLC 2019/12/23, All Rights Reserved.
Published with permission by Sierra County Sheriff's Office

807.3 DEPUTY RESPONSIBILITY

During hours when the Animal Control Officer is off-duty, or if the ACO is otherwise unavailable, the following animal related calls for service will be handled by the appropriate on-duty deputy.

Deputies may be dispatched to animal related calls and should take appropriate actions to control the situation until the arrival of an ACO. Due to the hazards of handling animals without proper equipment, responding deputies generally should not attempt to capture and pick up any animal, but should keep the animal under observation until the arrival of the ACO. The following are examples of when a deputy may consider acting before the arrival of the ACO:

(a) When there is a threat to the public safety.

(b) When animal has bitten someone, deputies should take measures to confine the animal and prevent further injury.

(c) When an animal is creating a traffic hazard.

(d) When the owner/handler has been arrested and there is no other alternative placement for the animal.

(e) When the animal is gravely injured.

807.3.1 ANIMAL CRUELTY COMPLAINTS

When the Animal Control Officer is unavailable deputies shall conduct a preliminary investigation on all reports of animal cruelty and forward the information to the ACO for follow-up. Deputies shall not hesitate to take any immediate actions deemed necessary. The assistance of an animal control officer may be requested to assist with the investigation when appropriate for the purpose of handling the disposition of any animal(s) associated with the case.

807.3.2 STRAY DOGS

If the dog has a license or can otherwise be identified, the owner should be contacted, if possible. If the owner is contacted, the dog should be released to the owner and a citation may be issued if appropriate. If a dog is taken into custody, it shall be transported to the Animal Shelter (9am-4pm) or to the holding pens, making sure the animal has food, water, and bedding.

The animal pick-up form must be completely filled out and placed in the ACO's box. Release of impounded dogs requires a fee be paid. Releases will be handled by the ACO or, in his/her absence, by a patrol deputy. The Administrative Secretary or Investigating Deputy can accept fees and issue receipts.

The ACO will transport any animals in the holding pens to the Animal Shelter as soon as he/she comes on duty. Once a dog has been taken into custody, all releases should be handled by the Animal Shelter. In cases where the ACO is not available, the Shift Sergeant shall designate an alternate to transport so that any animals are not held in the holding pens unnecessarily for extended periods.

Copyright Lexipol, LLC 2019/12/23, All Rights Reserved.
Published with permission by Sierra County Sheriff's Office

807.3.3 ANIMAL BITE REPORTS

SIERRA COUNTY SHERIFF'S OFFICE INVESTIGATION PROTOCOL ***ANIMAL BITE / POTENTIAL RABIES EXPOSURE***

HEALTH DEPARTMENT NOTIFICATION ***COPIES OF ALL ANIMAL BITE INVESTIGATIONS (INCIDENT REPORTS) SHALL BE MAILED TO THE HEALTH DEPARTMENT AT:***

- Sierra County Health Department, P.O. Box#7, Loyalton, CA 96118
- The Health Department shall be notified immediately by phone (530) 993-6700 and Fax (530) 993-6790 for consultation and assistance (*see note) in the following situations:
  - Bites involving an unvaccinated animal (or invalid vaccinations) or if subject animal cannot be located within 12 hours.
  - Potential exposure or bites involving high-risk animals (skunk, bat, fox, coyote, bobcat, raccoon, fox).
  - "High Risk" bites wherein there are multiple bite wounds or bites on the face, head, neck or fingers, or deep puncture wounds or where abnormal behavior or illness were evident in the biting animal.
    - *Note: Use after-hours contact information to speak directly to Health Department staff during evening, weekend, or holidays.
- **DOMESTIC PETS EXPOSED TO RABIES - SUSPECT ANIMALS** ***Notify Health Department for consultation and assistance for these exposures:***
  - When pets are bitten by or have direct contact with rabies-suspect animals
  - Vaccinated Pets Must Be Revaccinated Immediately And Quarantined For 30 Days
  - Whereas Similarly- Exposed Unvaccinated Pets Should Be Destroyed Or Vaccinated Immediately And Quarantined For Six (6) Months.
  - Suspect Animals, (Such As Bats Or Skunks) Should Be Sacrificed Immediately For Laboratory Testing For Rabies.
- **ANIMAL BITE INVESTIGATIONS:** ***COMPLETE ANIMAL BITE REPORT FORM***
  - Investigation Is Required When Any Person Is Bitten By An Animal Of A Species Subject To Rabies (Dog, Cat, Ferret, Skunk, Bat, Fox, Coyote, Bobcat, Raccoon)
  - Whether Or Not That Particular Animal Is Suspected Of Being Rabid. Isolation Of Biting Animals In The Officially Declared Rabies Area (Sierra County) Is Mandatory By Law Even If The Animal Has A Current Rabies Vaccination

Copyright Lexipol, LLC 2019/12/23, All Rights Reserved.
Published with permission by Sierra County Sheriff's Office

- Owner Shall Be Required To Provide Officer With Copy Of Valid Rabies Vaccination Certificate. If Unavailable, Owner Required To Contact Administering Veterinarian For Copy Of Valid Rabies Vaccination Certificate

- **QUARANTINE PROCEDURE**
  - Any Animal, Whether Rabies Vaccinated Or Not, Which Bites Or Otherwise Exposes A Person Shall Be Quarantined For At Least 14 Days (10 Days For Dogs Or Cats) From The Date Of Bite
  - Shorter Periods Are Permitted When Observation Is Done By A Licensed Veterinarian
  - During The Quarantine Period, The Animal Shall Be Adequately Confined So As To Preclude Contact With Other Animals Or People
  - If There Is Any Question As To Adequacy Of Owner's Facilities Or The Ability, Responsibility, Or Cooperation Of Owner, Home Quarantine Should Not Be Allowed And Should Be Required To Be Done At A Kennel Or Veterinary Hospital At Owner's Expense
  - The Owner Shall Immediately Notify The Sheriffs Department Should The Animal Exhibit Any Signs Of Illness, Abnormal Behavior Or Expire. The Sheriff's Department Shall Then Notify The Health Department
  - No Person Shall Destroy Or Allow To Be Destroyed, Without Authorization By The Local Health Department, The Brain Of An Animal Of A Species Subject To Rabies That Has Bitten Or Otherwise Exposed A Person
  - The Animal Must Be Current On Its Rabies Immunization Or Be Given A Rabies Vaccination Prior To Release From Quarantine

- **RABIES-SUSPECT SPECIMEN HANDLING**
  - Contact Health Department For Guidance In Specimen-Handling And To Make Arrangements For Testing
  - Handle Specimen With Extreme Care Toward Exposure Prevention
    - Avoid Unprotected Contact With Specimen
    - Specimen Shall Be Placed In Doubled Plastic Bags
    - Refrigerate Or Cold Pack **DO NOT FREEZE**

807.3.4 PUBLIC NUISANCE CALLS RELATING TO ANIMALS

Deputies shall obtain and forward to the ACO as much information as possible regarding the nature of the complaint, complaining person, owner information (if possible), location of problem, etc. Deputies will also document any actions taken, citation(s) issued, related report numbers, etc.

Copyright Lexipol, LLC 2019/12/23, All Rights Reserved.
Published with permission by Sierra County Sheriff's Office

In the event responding deputies cannot fulfill urgent requests for service because the animal is difficult or dangerous to handle, the ACO may be called to duty to handle. If the ACO is unavailable, the patrol supervisor may request the assistance of an animal control officer from an allied agency.

All requests to call in the ACO must be approved by a field supervisor or the Shift Sergeant.

807.4 DECEASED ANIMALS

When a member becomes aware of a deceased animal, all reasonable attempts should be made to preliminarily determine if the death of the animal is related to criminal activity.

Deceased animals on public property should be removed, sealed in a plastic bag, and properly disposed of by the responding member.

Members should not climb onto or under any privately owned structure for the purpose of removing a deceased animal.

When handling deceased animals, members should attempt to identify and notify the owner of the final disposition of the animal.

807.5 INJURED ANIMALS

When a member becomes aware of an injured domesticated animal, all reasonable attempts should be made to contact an owner or responsible handler. If an owner or responsible handler cannot be located, the animal should be taken to a veterinarian and notice shall be given to the owner pursuant to the requirements of Penal Code § 597.1.

807.5.1 RESCUE OF ANIMALS IN VEHICLES

If an animal left unattended in a vehicle appears to be in distress, members may enter the vehicle for the purpose of rescuing the animal. Members should (Penal Code § 597.7(d)):

(a) Make a reasonable effort to locate the owner before entering the vehicle.

(b) Take steps to minimize damage to the vehicle.

(c) Refrain from searching the vehicle or seizing items except as otherwise permitted by law.

(d) Leave notice on or in the vehicle identifying the location where the animal has been taken and the name and [Department/Office] of the member involved in the rescue.

(e) Make reasonable efforts to contact the owner or secure the vehicle before leaving the scene.

(f) Take the animal to an animal care facility, a place of safekeeping or, if necessary, a veterinary hospital for treatment.

807.6 CITATIONS

It should be at the discretion of the handling deputy or the Field Supervisor as to the need for, or advisability of, the issuance of a citation for a violation.

Copyright Lexipol, LLC 2019/12/23, All Rights Reserved.
Published with permission by Sierra County Sheriff's Office

807.7 POST-ARREST PROCEDURES

The arresting deputy should make a reasonable effort to ensure that animals or pets under a person's care will be provided with adequate care when that person is arrested. This is only required when there is no person to provide care and the arrestee is expected to be in custody for a time period longer than would reasonably allow him/her to properly care for the animals.

Relatives or neighbors may be contacted, with the owner's consent, to care for the animals. If no persons can be found or the owner does not consent, the appropriate animal control authority should be notified.

807.8 POLICY

It is the policy of the Sierra County Sheriff's Office to be responsive to the needs of the community regarding animal-related issues. This includes enforcing local, state and federal laws relating to animals and appropriately resolving or referring animal-related problems, as outlined in this policy.

807.9 ANIMAL CRUELTY COMPLAINTS

Laws relating to the cruelty to animals should be enforced, including but not limited to Penal Code § 597 et seq. (cruelty to animals, failure to care for animals).

(a) An investigation should be conducted on all reports of animal cruelty.

(b) Legal steps should be taken to protect an animal that is in need of immediate care or protection from acts of cruelty.

807.10 ANIMAL BITE REPORTS

Members investigating an animal bite should obtain as much information as possible for follow-up with the appropriate health or animal authorities. Efforts should be made to capture or otherwise have the animal placed under control. Members should attempt to identify and notify the owner of the final disposition of the animal.

807.11 STRAY DOGS

If a stray dog has a license or can otherwise be identified, the owner should be contacted, if possible. If the owner is contacted, the dog should be released to the owner and a citation may be issued, if appropriate. If a dog is taken into custody, it shall be transported to the appropriate animal care facility.

Members shall provide reasonable treatment to animals in their care (e.g., food, water, shelter).

807.12 DANGEROUS ANIMALS

In the event responding members cannot fulfill a request for service because an animal is difficult or dangerous to handle, the Shift Sergeant will be contacted to determine available resources, including requesting the assistance of animal control services from an allied agency.

Copyright Lexipol, LLC 2019/12/23, All Rights Reserved.
Published with permission by Sierra County Sheriff's Office

807.13 DESTRUCTION OF ANIMALS

When it is necessary to use a firearm to euthanize a badly injured animal or stop an animal that poses an imminent threat to human safety, the Firearms Policy shall be followed. A badly injured animal shall only be euthanized with the approval of a supervisor.

Copyright Lexipol, LLC 2019/12/23, All Rights Reserved.
Published with permission by Sierra County Sheriff's Office

Sierra County Court Bailiff Protocol

808.1 PURPOSE AND SCOPE

Recommend retaining this information in a chapter 11 procedural content section

The purpose of this policy is to provide guidelines & protocols for Court Bailiff operations performed by Sheriff's Office Staff.

808.1.1 TWO DAYS BEFORE COURT

A day or two before the scheduled bailiff date check to see who is in custody, where they are housed and make arrangements for transportation to the court.

808.1.2 DAY OF COURT PROCEDURE

(a) Day Of Bailiff Date:

1. Double Check Who Is In Custody And Transport Defendants To Court.
2. If New Defendants Are In Custody See What Times They Are Scheduled To Appear.

(a) Pick Up Bailiff Keys From The Drawer In Dispatch.

(b) Defendants Who Are On The Morning Calendar:

1. Secure Them In Ankle And Waist Shackles.
2. Transport Them Up To The Courtroom Cell Via The Elevator.
3. Advise Dispatch What Channel You Are Going To Use, And Check Your Radio On That Channel. It Is Recommended To Use An Ear Piece During The Court. Check In Hourly
4. Preferably By Phone From The Bailiff's Station.
5. Before Placing Defendants Into The Cell, Search The Cell Under The Seats. Flush Toilet And Run Sink.

    (a) Note: Always Search Defendants When They Come In And Out Of Your Custody (Bringing Them In And Out Of The Jail).

(c) Leave Defendants In Cell:

(a) Place Red Magnetic Signs On The Doors

(b) Check Area Around Bailiff's Station.

(c) Close Main Doors To The Courtroom.

Copyright Lexipol, LLC 2019/12/23, All Rights Reserved.
Published with permission by Sierra County Sheriff's Office

(d) Search Court

(a) Look For Out Of Place/Suspicious Items

(a) Check All Garbage Cans

(b) Look Around Areas Where Books Are Stored

(c) Check Seating Area And Underneath Seats

(d) Check Bailiff Desk

(e) Check Defendant Area, Under Seat Padding, Under Desk, Under Chairs

(f) Check Jury Box

(g) Check Court Reporter Area

(h) Check Clerk Area

(i) Check Judge's Desk/Area

(e) Meet With Court Clerk Obtain A Current Calendar.

(f) Meet With Judge In Chambers And See If He Has Any Concerns And Explain If You Have Any.

(g) Make Announcement To People In Courtroom Of The Following:

1. Good Morning/Afternoon, There Are No Weapons Allowed Into The Courthouse. The Drinking Fountain Is Outside Of The Courtroom To The Right. The Bathrooms Are Downstairs Near The Entrance To The Courthouse. There Is An Available Phone In The Downstairs Lobby And Generally Speaking, Cellular Telephone Service Is Available In The Front Of The Courthouse. We Request Ringers Are Silenced In The Courtroom. Soda And Vending Machines Are In The Basement.

(h) If Large Or Unusual Bags Are Present, Ask For Consent To Visually Inspect Them, Or Tell Them To Place Them Into Their Car.

(i) When Judge Arrives Read Announcement From Clipboard, Similar To:

1. All Rise And Come To Order. The Superior Court Of The State Of California, In And For The County Of Sierra Is Now On Session. The Honorable (Judge's Name) Presiding.

(j) Follow Instructions Of Clerk And Judge.

(k) Following The Court For Each Defendant Take Inmate Disposition Status Form Sheet With You. Write Next Court Date Onto The Jail Custody Board In Dispatch. Then Place Them Into Their Booking Folders.

(l) Place Defendants Into Elevator For Transport To The Jail.

(m) For Afternoon Court, Repeat The Morning Process.

Copyright Lexipol, LLC 2019/12/23, All Rights Reserved.
Published with permission by Sierra County Sheriff's Office

(n) Fill Out Bailiff/Sheriff Reimbursement Sheet And Put In Sheriff's Secretary Box.

(o) Arrange Transport Of Defendants If Necessary Back To Nevada County Jail, Etc., If Required.

808.1.3 BAILIFF UNIFORM REQUIREMENTS

All approved Class A attire in policy § 1024 Uniform Regulations may be worn to court.

Copyright Lexipol, LLC 2019/12/23, All Rights Reserved.
Published with permission by Sierra County Sheriff's Office

Chapter 9 - Custody

Copyright Lexipol, LLC 2019/12/23, All Rights Reserved.
Published with permission by Sierra County Sheriff's Office

Temporary Custody of Adults

900.1 PURPOSE AND SCOPE

This policy provides guidelines to address the health and safety of adults taken into temporary custody by members of the Sierra County Sheriff's Office for processing prior to being released or transferred to a housing or other type of facility.

Temporary custody of juveniles is addressed in the Temporary Custody of Juveniles Policy. Juveniles will not be permitted where adults in custody are being held.

Custodial searches are addressed in the Custodial Searches Policy.

900.1.1 DEFINITIONS

Definitions related to this policy include:

Holding cell/cell - Any locked enclosure for the custody of an adult or any other enclosure that prevents the occupants from being directly visually monitored at all times by a member of the [Department/Office].

Safety checks - Direct, visual observation by a member of this [department/office] performed at random intervals, within time frames prescribed in this policy, to provide for the health and welfare of adults in temporary custody.

Temporary custody - The time period an adult is in custody at the Sierra County Sheriff's Office prior to being released or transported to a housing or other type of facility.

900.1.2 DETAINABLE PRISONERS

Arrestees who fall within the following classifications may be detained in th Sierra County Sheriff's Office Temporary Holding Facility with the approval of the Shift Sergeant. This includes those arrested and detained pending:

(a) Posting of bail

(b) Release on Own Recognizance (O.R.)

(c) Release on citation in accordance with the Cite and Release Policy in this manual

(d) Transportation to the County Jail

(e) Release per Penal Code § 849(b)

(f) In-custody interview or other investigation

900.2 POLICY

The Sierra County Sheriff's Office is committed to releasing adults from temporary custody as soon as reasonably practicable, and to keeping adults safe while in temporary custody at

Copyright Lexipol, LLC 2019/12/23, All Rights Reserved.
Published with permission by Sierra County Sheriff's Office

the [Department/Office]. Adults should be in temporary custody only for as long as reasonably necessary for investigation, processing, transfer or release.

900.3 GENERAL CRITERIA AND SUPERVISION

No adult should be in temporary custody for longer than six hours.

900.3.1 INDIVIDUALS WHO SHOULD NOT BE IN TEMPORARY CUSTODY

Individuals who exhibit certain behaviors or conditions should not be in temporary custody at the Sierra County Sheriff's Office, but should be transported to a jail facility, a medical facility, or another type of facility as appropriate. These include:

(a) Any individual who is unconscious or has been unconscious while being taken into custody or while being transported.

(b) Any individual who has a medical condition, including pregnancy, that may require medical attention, supervision, or medication while he/she is in temporary custody.

(c) Any individual who is seriously injured.

(d) Individuals who are a suspected suicide risk (see the Mental Illness Commitments Policy).

1. If the deputy taking custody of an individual believes that he/she may be a suicide risk, the deputy shall ensure continuous direct supervision until evaluation, release, or a transfer to an appropriate facility is completed (15 CCR 1030).

(e) Individuals who are obviously in crisis, as defined in the Crisis Intervention Incidents Policy.

(f) Individuals who are under the influence of alcohol, a controlled substance, or any substance to the degree that may require medical attention, or who have ingested any substance that poses a significant risk to their health, whether or not they appear intoxicated.

(g) Any individual who has exhibited extremely violent or continuously violent behavior including behavior that results in the destruction of property or demonstrates an intent to cause physical harm to him/herself or others (15 CCR 1053; 15 CCR 1055).

(h) Any individual who claims to have, is known to be afflicted with, or displays symptoms of any communicable disease that poses an unreasonable exposure risk (15 CCR 1051).

(i) Any individual with a prosthetic or orthopedic device where removal of the device would be injurious to his/her health or safety.

(j) Any individual who is obviously developmentally disabled (15 CCR 1057).

(k) Any individual who appears to be a danger to him/herself or others due to a mental disorder, or who appears gravely disabled (15 CCR 1052).

(l) Any individual who needs restraint beyond the use of handcuffs or shackles for security reasons (15 CCR 1058).

(m) Any individual obviously suffering from drug or alcohol withdrawal (15 CCR 1213).

Copyright Lexipol, LLC 2019/12/23, All Rights Reserved.
Published with permission by Sierra County Sheriff's Office

Deputies taking custody of a person who exhibits any of the above conditions should notify a supervisor of the situation. These individuals should not be in temporary custody at the [Department/Office] unless they have been evaluated by a qualified medical or mental health professional, as appropriate for the circumstances.

900.3.2 SUPERVISION IN TEMPORARY CUSTODY

An authorized [department/office] member capable of supervising shall be present at all times when an individual is held in temporary custody. The member responsible for supervising should not have other duties that could unreasonably conflict with his/her supervision. Any individual in custody must be able to summon the supervising member if needed. If the person in custody is deaf or hard of hearing or cannot speak, accommodations shall be made to provide this ability (15 CCR 1027).

At least one female [department/office] member should be present when a female adult is in temporary custody. In the event that none is readily available, the female in custody should be transported to another facility or released pursuant to another lawful process (15 CCR 1027).

Absent exigent circumstances, such as a medical emergency or a violent subject, members should not enter the cell of a person of the opposite sex unless a member of the same sex as the person in custody is present (Penal Code § 4021).

No individual in custody shall be permitted to supervise, control or exert any authority over other individuals in custody.

900.3.3 STAFFING PLAN

The Sheriff or the authorized designee shall ensure a staffing plan is prepared and maintained, indicating assigned personnel and their duties. The plan should ensure that at least one member who meets the training standards established by the Corrections Standards Authority (CSA) for general fire- and life-safety and is trained in fire- and life-safety procedures relating specifically to the facility is on-duty at all times (15 CCR 1028).

The staffing plan shall be available for biennial review by CSA staff. The review and recommendations of the CSA biennial review shall be forwarded to the County, as required by 15 CCR 1027.

900.3.4 ENTRY RESTRICTIONS

Entry into any location where a person is held in custody should be restricted to:

(a) Authorized members entering for official business purposes.

(b) Emergency medical personnel when necessary.

(c) Any other person authorized by the Shift Sergeant.

When practicable, more than one authorized member should be present for entry into a location where a person is held in custody for security purposes and to witness interactions.

Copyright Lexipol, LLC 2019/12/23, All Rights Reserved.
Published with permission by Sierra County Sheriff's Office

900.4 INITIATING TEMPORARY CUSTODY

The deputy responsible for an individual in temporary custody should evaluate the person for any apparent chronic illness, disability, vermin infestation, possible communicable disease or any other potential risk to the health or safety of the individual or others. The deputy should specifically ask if the individual is contemplating suicide and evaluate him/her for obvious signs or indications of suicidal intent.

The receiving deputy should ask the arresting deputy if there is any statement, indication or evidence surrounding the individual's arrest and transportation that would reasonably indicate the individual is at risk for suicide or critical medical care. If there is any suspicion that the individual may be suicidal, he/she shall be transported to the County jail or the appropriate mental health facility.

The deputy should promptly notify the Shift Sergeant of any conditions that may warrant immediate medical attention or other appropriate action. The Shift Sergeant shall determine whether the individual will be placed in a cell, immediately released or transported to jail or other facility.

900.4.1 SCREENING AND PLACEMENT

The deputy responsible for an individual in custody shall (15 CCR 1050):

(a) Advise the Shift Sergeant of any significant risks presented by the individual (e.g., suicide risk, health risk, violence).

(b) Evaluate the following issues against the stated risks in (a) to determine the need for placing the individual in a single cell:

1. Consider whether the individual may be at a high risk of being sexually abused based on all available known information (28 CFR 115.141), or whether the person is facing any other identified risk.

2. Provide any individual identified as being at a high risk for sexual or other victimization with heightened protection. This may include (28 CFR 115.113; 28 CFR 115.141):

(a) Continuous, direct sight and sound supervision.

(b) Single-cell placement in a cell that is actively monitored on video by a member who is available to immediately intervene.

3. Ensure individuals are separated according to severity of the crime (e.g., felony or misdemeanor).

4. Ensure males and females are separated by sight and sound when in cells.

5. Ensure restrained individuals are not placed in cells with unrestrained individuals.

(c) Ensure that those confined under civil process or for civil causes are kept separate from those who are in temporary custody pending criminal charges.

(d) Ensure separation, as appropriate, based on other factors, such as age, criminal sophistication, assaultive/non-assaultive behavior, mental state, disabilities and sexual orientation.

Copyright Lexipol, LLC 2019/12/23, All Rights Reserved.
Published with permission by Sierra County Sheriff's Office

900.4.2 CONSULAR NOTIFICATION

Consular notification may be mandatory when certain foreign nationals are arrested. The Patrol Division Commander will ensure that the U.S. Department of State's list of countries and jurisdictions that require mandatory notification is readily available to [department/office] members. There should also be a published list of foreign embassy and consulate telephone and fax numbers, as well as standardized notification forms that can be transmitted and then retained for documentation. Prominently displayed signs informing foreign nationals of their rights related to consular notification should also be posted in areas used for the temporary custody of adults.

[Department/Office] members assigned to process a foreign national shall:

(a) Inform the individual, without delay, that he/she may have his/her consular officers notified of the arrest or detention and may communicate with them.

1. This notification should be documented.

(b) Determine whether the foreign national's country is on the U.S. Department of State's mandatory notification list.

1. If the country is on the mandatory notification list, then:

(a) Notify the country's nearest embassy or consulate of the arrest or detention by fax or telephone.

(b) Tell the individual that this notification has been made and inform him/her without delay that he/she may communicate with consular officers.

(c) Forward any communication from the individual to his/her consular officers without delay.

(d) Document all notifications to the embassy or consulate and retain the faxed notification and any fax confirmation for the individual's file.

2. If the country is not on the mandatory notification list and the individual requests that his/her consular officers be notified, then:

(a) Notify the country's nearest embassy or consulate of the arrest or detention by fax or telephone.

(b) Forward any communication from the individual to his/her consular officers without delay.

900.5 SAFETY, HEALTH AND OTHER PROVISIONS

900.5.1 TEMPORARY CUSTODY LOGS

Any time an individual is in temporary custody at the Sierra County Sheriff's Office, the custody shall be promptly and properly documented in a custody log, including:

(a) Identifying information about the individual, including his/her name.

(b) Date and time of arrival at the [Department/Office].

(c) Any charges for which the individual is in temporary custody and any case number.

(d) Time of all safety checks (15 CCR 1027; 15 CCR 1027.5).

Copyright Lexipol, LLC 2019/12/23, All Rights Reserved.
Published with permission by Sierra County Sheriff's Office

(e) Any medical and other screening requested and completed.

(f) Any emergency situations or unusual incidents.

(g) Any other information that may be required by other authorities, such as compliance inspectors.

(h) Date and time of release from the Sierra County Sheriff's Office.

The Shift Sergeant should initial the log to approve the temporary custody and should also initial the log when the individual is released from custody or transferred to another facility.

The Shift Sergeant should make periodic checks to ensure all log entries and safety and security checks are made on time.

900.5.2 TEMPORARY CUSTODY REQUIREMENTS

Members monitoring or processing anyone in temporary custody shall ensure:

(a) Safety checks and significant incidents/activities are noted on the log.

(b) Individuals in custody are informed that they will be monitored at all times, except when using the toilet.

1. There shall be no viewing devices, such as peep holes or mirrors, of which the individual is not aware.
2. This does not apply to surreptitious and legally obtained recorded interrogations.

(c) There is reasonable access to toilets and wash basins.

(d) There is reasonable access to a drinking fountain or water.

(e) There are reasonable opportunities to stand and stretch, particularly if handcuffed or otherwise restrained.

(f) There is privacy during attorney visits.

(g) Those in temporary custody are generally permitted to remain in their personal clothing unless it is taken as evidence or is otherwise unsuitable or inadequate for continued wear while in custody.

(h) Clean blankets are provided as reasonably necessary to ensure the comfort of an individual.

1. The supervisor should ensure that there is an adequate supply of clean blankets.

(i) Adequate shelter, heat, light and ventilation are provided without compromising security or enabling escape.

(j) Adequate furnishings are available, including suitable chairs or benches.

900.5.3 MEDICAL CARE

First-aid equipment and basic medical supplies should be available to [department/office] members (15 CCR 1220). At least one member who has current certification in basic first aid and CPR should be on-duty at all times.

Copyright Lexipol, LLC 2019/12/23, All Rights Reserved.
Published with permission by Sierra County Sheriff's Office

Should a person in custody be injured or become ill, appropriate medical assistance should be sought. A supervisor should meet with those providing medical aid at the facility to allow access to the person. Members shall comply with the opinion of medical personnel as to whether an individual in temporary custody should be transported to the hospital. If the person is transported while still in custody, he/she will be accompanied by a deputy.

Those who require medication while in temporary custody should not be at the Sierra County Sheriff's Office. They should be released or transferred to another facility as appropriate.

900.5.4 ORTHOPEDIC OR PROSTHETIC APPLIANCE

Subject to safety and security concerns, individuals shall be permitted to retain an orthopedic or prosthetic appliance. However, if the member supervising the individual has probable cause to believe the possession of the appliance presents a risk of bodily harm to any person or is a risk to the security of the facility, the appliance may be removed from the individual unless its removal would be injurious to his/her health or safety.

Whenever a prosthetic or orthopedic appliance is removed, the Shift Sergeant shall be promptly apprised of the reason. It shall be promptly returned when it reasonably appears that any risk no longer exists (Penal Code § 2656; 15 CCR 1207).

900.5.5 TELEPHONE CALLS

Immediately upon being booked and, except where physically impossible, no later than three hours after arrest, an individual in custody has the right to make at least three completed calls to an attorney, bail bondsman, and a relative or other person (Penal Code § 851.5). Additional calls may be made as reasonable and necessary (15 CCR 1067). In providing further access to a telephone beyond that required by Penal Code § 851.5, legitimate law enforcement interests such as officer safety, effect on ongoing criminal investigations and logistics should be balanced against the individual’s desire for further telephone access.

(a) Telephone calls may be limited to local calls, except that long-distance calls may be made by the individual at his/her own expense.

  1. The [Department/Office] should pay the cost of any long-distance calls related to arranging for the care of a child or dependent adult (see the Child and Dependent Adult Safety Policy).

  2. The provisions of Penal Code § 851.5 concerning this issue shall be posted in bold, block type in a conspicuous place within the facility.

(b) The individual should be given sufficient time to contact whomever he/she desires and to make any necessary arrangements, including child or dependent adult care, or transportation upon release.

  1. Telephone calls are not intended to be lengthy conversations. The member assigned to monitor or process the individual may use his/her judgment in determining the duration of the calls.

  2. Within three hours of the arrest, the member supervising the individual should inquire whether the individual is a custodial parent with responsibility for a minor

Copyright Lexipol, LLC 2019/12/23, All Rights Reserved.
Published with permission by Sierra County Sheriff's Office

child, and notify the individual that he/she may make two additional telephone calls to a relative or other person for the purpose of arranging for the care of minor children (Penal Code § 851.5).

(c) Calls between an individual in temporary custody and his/her attorney shall be deemed confidential and shall not be monitored, eavesdropped upon or recorded (Penal Code § 851.5(b)(1); 15 CCR 1068).

900.5.6 RELIGIOUS ACCOMMODATION

Subject to available resources, safety and security, the religious beliefs and needs of all individuals in custody should be reasonably accommodated (15 CCR 1072). Requests for religious accommodation should generally be granted unless there is a compelling security or safety reason and denying the request is the least restrictive means available to ensure security or safety. The responsible supervisor should be advised any time a request for religious accommodation is denied.

Those who request to wear headscarves or simple head coverings for religious reasons should generally be accommodated absent unusual circumstances. Head coverings shall be searched before being worn.

Individuals wearing headscarves or other approved coverings shall not be required to remove them while in the presence of or while visible to the opposite sex if they so desire. Religious garments that substantially cover the individual’s head and face may be temporarily removed during the taking of any photographs.

900.5.7 FIREARMS AND OTHER SECURITY MEASURES

Firearms and other weapons and control devices shall not be permitted in secure areas where individuals are in custody or are processed. They should be properly secured outside of the secure area. An exception may occur only during emergencies, upon approval of a supervisor.

All perimeter doors to secure areas shall be kept locked at all times, except during routine cleaning, when no individuals in custody are present or in the event of an emergency, such as an evacuation.

900.5.8 REPORTING PHYSICAL HARM OR SERIOUS THREAT OF PHYSICAL HARM

In addition to a custody log entry, any incident that results in physical harm or serious threat of physical harm to a member, person in custody or any other person shall be documented as stated in the Use of Force or On-Duty Injuries policies, or other applicable reporting process. A copy of all reports generated regarding the above circumstances shall be submitted as soon as reasonably practicable. The Shift Sergeant will retain a record of these reports for inspection purposes (15 CCR 1044).

900.5.9 ATTORNEYS AND BAIL BONDSMEN

(a) An attorney may visit at the request of the individual in custody or a relative (Penal Code § 825).

(b) Attorneys and bail bondsmen who need to interview an individual in custody should do so inside a secure interview room.

Copyright Lexipol, LLC 2019/12/23, All Rights Reserved.
Published with permission by Sierra County Sheriff's Office

(c) The individual in custody as well as the attorney or bail bondsman should be searched for weapons prior to being admitted to the interview room and at the conclusion of the interview.

(d) Attorneys must produce a current California Bar card as well as other matching appropriate identification.

(e) Interviews between attorneys and their clients shall not be monitored or recorded (15 CCR 1068).

900.5.10 DISCIPLINE

Discipline will not be administered to any individual in custody at this facility. Any individual in custody who repeatedly fails to follow directions or facility rules should be transported to the appropriate jail, mental health facility or hospital as soon as practicable. Such conduct should be documented and reported to the receiving facility (15 CCR 1081).

900.6 USE OF RESTRAINT DEVICES

Individuals in custody may be handcuffed in accordance with the Handcuffing and Restraints Policy. Unless an individual presents a heightened risk, handcuffs should generally be removed when the person is in a cell.

The use of restraints, other than handcuffs or leg irons, generally should not be used for individuals in temporary custody at the Sierra County Sheriff's Office unless the person presents a heightened risk, and only in compliance with the Handcuffing and Restraints Policy.

Individuals in restraints shall be kept away from other unrestrained individuals in custody and monitored to protect them from abuse.

900.6.1 PREGNANT ADULTS

Women who are known to be pregnant should be restrained in accordance with the Handcuffing and Restraints Policy.

900.7 PERSONAL PROPERTY

The personal property of an individual in temporary custody should be removed, inventoried and processed as provided in the Custodial Searches Policy, unless the individual requests a different disposition. For example, an individual may request property (i.e., cash, car or house keys, medications) be released to another person. A request for the release of property to another person must be made in writing. Release of the property requires the recipient’s signature on the appropriate form.

Upon release of an individual from temporary custody, his/her items of personal property shall be compared with the inventory, and he/she shall sign a receipt for the property's return. If the individual is transferred to another facility or court, the member transporting the individual is required to obtain the receiving person’s signature as notice of receipt. The [Department/Office] shall maintain a copy of the property receipt.

Copyright Lexipol, LLC 2019/12/23, All Rights Reserved.
Published with permission by Sierra County Sheriff's Office

The Shift Sergeant shall be notified whenever an individual alleges that there is a shortage or discrepancy regarding his/her property. The Shift Sergeant shall attempt to prove or disprove the claim.

900.8 HOLDING CELLS

A thorough inspection of a cell shall be conducted before placing an individual into the cell to ensure there are no weapons or contraband and that the cell is clean and sanitary. An inspection also should be conducted when he/she is released. Any damage noted to the cell should be photographed and documented.

The following requirements shall apply:

(a) The individual shall be searched (see the Custodial Searches Policy), and anything that could create a security or suicide risk, such as contraband, hazardous items, belts, shoes or shoelaces and jackets, shall be removed.

(b) The individual shall constantly be monitored by an audio/video system during the entire custody.

(c) The individual shall have constant auditory access to [department/office] members.

(d) The individual's initial placement into and removal from a locked enclosure shall be logged.

(e) Safety checks by [department/office] members shall occur no less than every 15 minutes (15 CCR 1027.5).

1. Safety checks should be at varying times.
2. All safety checks shall be logged.
3. The safety check should involve questioning the individual as to his/her well-being.
4. Individuals who are sleeping or apparently sleeping should be awakened.
5. Requests or concerns of the individual should be logged.

900.8.1 USE OF SOBERING CELL

Inmates who are to be held in the Temporary Holding Facility and who present a threat to their own safety or the safety of others due to their state of intoxication should be placed in a sobering cell until their condition allows for continued processing.

The following guidelines apply when placing any inmate in a sobering cell (15 CCR 1056):

(a) Placement of an inmate into the cell requires approval of the Shift Sergeant.

(b) A cell log shall be initiated every time an inmate is placed in the cell. The log shall be maintained for the entire time the inmate is housed in the cell.

(c) A safety check consisting of direct visual observation sufficient to assess the inmate's well-being and behavior shall occur at least once every 30 minutes. Each safety check shall be documented in the cell log. Supervisors shall check the logs for completeness every two hours and document this action on the cell log.

Copyright Lexipol, LLC 2019/12/23, All Rights Reserved.
Published with permission by Sierra County Sheriff's Office

(d) Under no circumstances shall an inmate be held in a sobering cell for more than six hours without being evaluated by qualified medical personnel to ensure that the inmate does not have an urgent medical issue.

(e) Inmates will be removed from the cell when they no longer pose a threat to their own safety and the safety of others, and are able to continue processing.

900.9 SUICIDE ATTEMPT, DEATH, OR SERIOUS INJURY

The Patrol Division Commander will ensure procedures are in place to address any suicide attempt, death or serious injury of any individual in temporary custody at the Sierra County Sheriff's Office. The procedures should include the following:

(a) Immediate request for emergency medical assistance if appropriate

(b) Immediate notification of the Shift Sergeant, Sheriff and Patrol Division Commander

(c) Notification of the spouse, next of kin or other appropriate person

(d) Notification of the appropriate prosecutor

(e) Notification of the County Attorney

(f) Notification of the [Medical Examiner/JOP]

(g) Evidence preservation

(h) In-custody death reviews (15 CCR 1046)

(i) Notification to the Attorney General within 10 days of any death in custody including any reasonably known facts concerning the death (Government Code § 12525)

900.10 RELEASE AND/OR TRANSFER

When an individual is released or transferred from custody, the member releasing the individual should ensure the following:

(a) All proper reports, forms and logs have been completed prior to release.

(b) A check has been made to ensure that the individual is not reported as missing and does not have outstanding warrants.

(c) It has been confirmed that the correct individual is being released or transported.

(d) All property, except evidence, contraband or dangerous weapons, has been returned to, or sent with, the individual.

(e) All pertinent documentation accompanies the individual being transported to another facility (e.g., copies of booking forms, medical records, an itemized list of his/her property, warrant copies).

(f) The individual is not permitted in any nonpublic areas of the Sierra County Sheriff's Office unless escorted by a member of the [Department/Office].

(g) Any known threat or danger the individual may pose (e.g., escape risk, suicide potential, medical condition) is documented, and the documentation transported with the individual if he/she is being sent to another facility.

Copyright Lexipol, LLC 2019/12/23, All Rights Reserved.
Published with permission by Sierra County Sheriff's Office

1. The [department/office] member transporting the individual shall ensure such risks are communicated to intake personnel at the other facility.

(h) Generally, persons of the opposite sex, or adults and juveniles, should not be transported in the same vehicle unless they are physically separated by a solid barrier. If segregating individuals is not practicable, deputies should be alert to inappropriate physical or verbal contact and take appropriate action as necessary.

(i) Transfers between facilities or other entities, such as a hospital, should be accomplished with a custodial escort of the same sex as the person being transferred to assist with his/her personal needs as reasonable.

900.10.1 FORM REQUEST FOR PETITION TO SEAL RECORDS

Upon request, a detained arrestee released from custody shall be provided with the appropriate Judicial Council forms to petition the court to have the arrest and related records sealed (Penal Code § 851.91).

The [Department/Office] shall display the required signage that complies with Penal Code § 851.91 advising an arrestee of the right to obtain the Judicial Council forms.

900.11 ASSIGNED ADMINISTRATOR

The Patrol Division Commander will ensure any reasonably necessary supplemental procedures are in place to address the following issues (15 CCR 1029):

(a) General security

(b) Key control

(c) Sanitation and maintenance

(d) Emergency medical treatment (15 CCR 1200)

(e) Escapes

(f) Evacuation plans

(g) Fire- and life-safety, including a fire suppression pre-plan as required by 15 CCR 1032

(h) Disaster plans

(i) Building and safety code compliance

(j) Civil and other disturbances including hostage situations

(k) Periodic testing of emergency equipment

(l) Emergency suspension of Title 15 regulations and notice to the Board of State and Community Corrections as required in 15 CCR 1012

(m) Inspections and operations reviews

(n) Any other applicable requirements under 15 CCR 1029

Annual review and evaluation of security measures including internal and external security measures, sanitation, safety and maintenance (15 CCR 1280).

Copyright Lexipol, LLC 2019/12/23, All Rights Reserved.
Published with permission by Sierra County Sheriff's Office

These supplemental procedures shall be reviewed and updated no less than every two years and shall be available to all members (15 CCR 1029).

900.12 TRAINING

[Department/Office] members should be trained and familiar with this policy and any supplemental procedures.

[Department/Office] members responsible for supervising adults in temporary custody shall complete the Corrections Officer Core Course or eight hours of specialized training within six months of assignment. Such training shall include but not be limited to the following (15 CCR 1024):

(a) Applicable minimum jail standards

(b) Jail operations liability

(c) Inmate segregation

(d) Emergency procedures and planning, fire safety, and life safety.

(e) Suicide prevention

Eight hours of refresher training shall be completed once every two years (15 CCR 1024).

The Training Sergeant shall maintain records of all such training in the member’s training file.

Copyright Lexipol, LLC 2019/12/23, All Rights Reserved.
Published with permission by Sierra County Sheriff's Office

Custody Searches

901.1 PURPOSE AND SCOPE

This policy provides guidance regarding searches of individuals in custody. Such searches are necessary to eliminate the introduction of contraband, intoxicants or weapons into the Sierra County Sheriff's Office facility. Such items can pose a serious risk to the safety and security of department members, individuals in custody, contractors and the public.

Nothing in this policy is intended to prohibit the otherwise lawful collection of evidence from an individual in custody.

901.1.1 DEFINITIONS

Definitions related to this policy include:

Custody search - An in-custody search of an individual and of his/her property, shoes and clothing, including pockets, cuffs and folds on the clothing, to remove all weapons, dangerous items and contraband.

Physical body cavity search - A search that includes a visual inspection and may include a physical intrusion into a body cavity. Body cavity means the stomach or rectal cavity of an individual, and the vagina of a female person.

Strip search - A search that requires an individual to remove or rearrange some or all of his/her clothing to permit a visual inspection of the underclothing, breasts, buttocks, anus or outer genitalia. This includes monitoring an individual who is changing clothes, where his/her underclothing, buttocks, genitalia or female breasts are visible.

901.2 POLICY

All searches shall be conducted with concern for safety, dignity, courtesy, respect for privacy and hygiene, and in compliance with policy and law to protect the rights of those who are subject to any search.

Searches shall not be used for intimidation, harassment, punishment or retaliation.

901.3 FIELD AND TRANSPORTATION SEARCHES

A deputy should conduct a custody search of an individual immediately after his/her arrest, when receiving an individual from the custody of another, and before transporting a person who is in custody in any department vehicle.

Whenever practicable, a custody search should be conducted by a deputy of the same sex as the person being searched. If a deputy of the same sex is not reasonably available, a witnessing deputy should be present during the search.

Copyright Lexipol, LLC 2019/12/23, All Rights Reserved.
Published with permission by Sierra County Sheriff's Office

901.4 SEARCHES AT SHERIFF'S FACILITIES

Custody searches shall be conducted on all individuals in custody, upon entry to the Sierra County Sheriff's Office facilities. Except in exigent circumstances, the search should be conducted by a member of the same sex as the individual being searched. If a member of the same sex is not available, a witnessing member must be present during the search.

Custody searches should also be conducted any time an individual in custody enters or re-enters a secure area, or any time it is reasonably believed that a search is necessary to maintain the safety and security of the facility.

901.4.1 PROPERTY

Members shall take reasonable care in handling the property of an individual in custody to avoid discrepancies or losses. Property retained for safekeeping shall be kept in a secure location until the individual is released or transferred.

Some property may not be accepted by a facility or agency that is taking custody of an individual from this department, such as weapons or large items. These items should be retained for safekeeping in accordance with the Property and Evidence Policy.

All property shall be inventoried by objective description (this does not include an estimated value). The individual from whom it was taken shall be required to sign the completed inventory. If the individual's signature cannot be obtained, the inventory shall be witnessed by another department member. The inventory should include the case number, date, time, member's Sierra County Sheriff's Office identification number and information regarding how and when the property may be released.

901.4.2 VERIFICATION OF MONEY

All money shall be counted in front of the individual from whom it was received. When possible, the individual shall initial the dollar amount on the inventory. Additionally, all money should be placed in a separate envelope and sealed. Negotiable checks or other instruments and foreign currency should also be sealed in an envelope with the amount indicated but not added to the cash total. All envelopes should clearly indicate the contents on the front. The department member sealing it should place his/her initials across the sealed flap. Should any money be withdrawn or added, the member making such change shall enter the amount below the original entry and initial it. The amount of money in the envelope should always be totaled and written on the outside of the envelope.

901.5 STRIP SEARCHES

No individual in temporary custody at any Sierra County Sheriff's Office facility shall be subjected to a strip search unless there is reasonable suspicion based upon specific and articulable facts to believe the individual has a health condition requiring immediate medical attention or is concealing a weapon or contraband. Factors to be considered in determining reasonable suspicion include, but are not limited to:

Copyright Lexipol, LLC 2019/12/23, All Rights Reserved.
Published with permission by Sierra County Sheriff's Office

(a) The detection of an object during a custody search that may be a weapon or contraband and cannot be safely retrieved without a strip search.

(b) Circumstances of a current arrest that specifically indicate the individual may be concealing a weapon or contraband.

1. A felony arrest charge or being under the influence of a controlled substance should not suffice as reasonable suspicion absent other facts.

(c) Custody history (e.g., past possession of contraband while in custody, assaults on department members, escape attempts).

(d) The individual's actions or demeanor.

(e) Criminal history (i.e., level of experience in a custody setting).

No transgender or intersex individual shall be searched or examined for the sole purpose of determining the individual's genital status. If the individual's genital status is unknown, it may be determined during conversations with the person, by reviewing medical records, or as a result of a broader medical examination conducted in private by a medical practitioner (28 CFR 115.115).

901.5.1 STRIP SEARCH PROCEDURES

Strip searches at Sierra County Sheriff's Office facilities shall be conducted as follows (28 CFR 115.115; Penal Code § 4030):

(a) Written authorization from the Shift Sergeant shall be obtained prior to the strip search.

(b) All members involved with the strip search shall be of the same sex as the individual being searched, unless the search is conducted by a medical practitioner.

(c) All strip searches shall be conducted in a professional manner under sanitary conditions and in a secure area of privacy so that it cannot be observed by those not participating in the search. The search shall not be reproduced through a visual or sound recording.

(d) Whenever possible, a second member of the same sex should also be present during the search, for security and as a witness to the finding of evidence.

(e) Members conducting a strip search shall not touch the breasts, buttocks or genitalia of the individual being searched.

(f) The primary member conducting the search shall prepare a written report to include:

1. The facts that led to the decision to perform a strip search.

2. The reasons less intrusive methods of searching were not used or were insufficient.

3. The written authorization for the search, obtained from the Shift Sergeant.

4. The name of the individual who was searched.

Copyright Lexipol, LLC 2019/12/23, All Rights Reserved.
Published with permission by Sierra County Sheriff's Office

5. The name and sex of the members who conducted the search.
6. The name, sex and role of any person present during the search.
7. The time and date of the search.
8. The place at which the search was conducted.
9. A list of the items, if any, that were recovered.
10. The facts upon which the member based his/her belief that the individual was concealing a weapon or contraband.

(g) No member should view an individual's private underclothing, buttocks, genitalia or female breasts while that individual is showering, performing bodily functions or changing clothes, unless he/she otherwise qualifies for a strip search. However, if serious hygiene or health issues make it reasonably necessary to assist the individual with a shower or a change of clothes, a supervisor should be contacted to ensure reasonable steps are taken to obtain the individual's consent and/or otherwise protect his/her privacy and dignity.

(h) If the individual has been arrested for a misdemeanor or infraction offense, the written authorization from the Shift Sergeant shall include specific and articulable facts and circumstances upon which the reasonable suspicion determination for the search was made.

(i) A copy of the written authorization shall be retained and made available upon request to the individual or the individual's authorized representative. A record of the time, date, place of the search, the name and sex of the person conducting the search, and a statement of the results of the search shall also be retained and made available upon request to the individual or the individual’s authorized representative.

901.5.2 SPECIAL CIRCUMSTANCE FIELD STRIP SEARCHES

A strip search may be conducted in the field only with Shift Sergeant authorization and only in exceptional circumstances, such as when:

(a) There is probable cause to believe that the individual is concealing a weapon or other dangerous item that cannot be recovered by a more limited search.

(b) There is probable cause to believe that the individual is concealing controlled substances or evidence that cannot be recovered by a more limited search, and there is no reasonable alternative to ensure the individual cannot destroy or ingest the substance during transportation.

These special-circumstance field strip searches shall only be authorized and conducted under the same restrictions as the strip search procedures in this policy, except that the Shift Sergeant authorization does not need to be in writing.

Copyright Lexipol, LLC 2019/12/23, All Rights Reserved.
Published with permission by Sierra County Sheriff's Office

901.6 PHYSICAL BODY CAVITY SEARCH

Physical body cavity searches shall be subject to the following (Penal Code § 4030):

(a) No individual shall be subjected to a physical body cavity search without written approval of the Shift Sergeant and only upon a search warrant. A copy of any search warrant and the results of the physical body cavity search shall be included with the related reports and made available, upon request, to the individual or authorized representative (except for those portions of the warrant ordered sealed by a court).

(b) Only a physician, nurse practitioner, registered nurse, licensed vocational nurse or Emergency Medical Technician Level II licensed to practice in California may conduct a physical body cavity search.

(c) Except for the physician or licensed medical personnel conducting the search, persons present must be of the same sex as the individual being searched. Only the necessary department members needed to maintain the safety and security of the medical personnel shall be present.

(d) Privacy requirements, including restricted touching of body parts and sanitary condition requirements, are the same as required for a strip search.

(e) All such searches shall be documented, including:

1. The facts that led to the decision to perform a physical body cavity search of the individual.
2. The reasons less intrusive methods of searching were not used or were insufficient.
3. The Shift Sergeant’s approval.
4. A copy of the search warrant.
5. The time, date and location of the search.
6. The medical personnel present.
7. The names, sex and roles of any department members present.
8. Any contraband or weapons discovered by the search.

(f) Copies of the written authorization and search warrant shall be retained and shall be provided to the individual who was searched or other authorized representative upon request. A record of the time, date, place of the search, the name and sex of the person conducting the search and a statement of the results of the search shall also be retained and made available upon request to the individual or the individual’s authorized representative.

901.7 TRAINING

The Training Sergeant shall ensure members have training that includes (28 CFR 115.115):

Copyright Lexipol, LLC 2019/12/23, All Rights Reserved.
Published with permission by Sierra County Sheriff's Office

(a) Conducting searches of cross-gender individuals.

(b) Conducting searches of transgender and intersex individuals.

(c) Conducting searches in a professional and respectful manner, and in the least intrusive manner possible, consistent with security needs.

901.8 BODY SCANNER SEARCH

If a body scanner is available, a body scan search should be performed on all inmates/arrestees upon entering the secure booking area of the facility. Members (Penal Code § 4030):

(a) Within sight of the visual display of a body scanner that is depicting the body during a scan shall be of the same sex as the person being scanned, except for physicians or licensed medical personnel.

(b) Should ask female inmates if they are pregnant prior to a body scan and should not knowingly use a body scanner on a woman who is pregnant.

Copyright Lexipol, LLC 2019/12/23, All Rights Reserved.
Published with permission by Sierra County Sheriff's Office

Prison Rape Elimination

902.1 PURPOSE AND SCOPE

This policy provides guidance for complying with the Prison Rape Elimination Act of 2003 (PREA) and the implementing regulation that establishes standards (PREA Rule) to prevent, detect, and respond to sexual abuse, harassment, and retaliation against detainees or prisoners in the Sierra County Sheriff's Office Temporary Holding Facilities (28 CFR 115.111; 15 CCR 1029).

902.1.1 DEFINITIONS

Definitions related to this policy include:

Intersex - A person whose sexual or reproductive anatomy or chromosomal pattern does not seem to fit typical definitions of male or female. Intersex medical conditions are sometimes referred to as disorders of sex development (28 CFR 115.5).

Sexual abuse - Any of the following acts, if the detainee does not consent, is coerced into such act by overt or implied threats of violence or is unable to consent or refuse (28 CFR 115.6; 15 CCR 1006):

- Contact between the penis and the vulva or the penis and the anus, including penetration, however slight
- Contact between the mouth and the penis, vulva, or anus
- Penetration of the anal or genital opening of another person, however slight, by a hand, finger, object, or other instrument
- Any other intentional touching, either directly or through the clothing, of the genitalia, anus, groin, breast, inner thigh, or the buttocks of another person, excluding contact incidental to a physical altercation

Sexual abuse also includes abuse by a staff member, contractor, or volunteer as follows, with or without consent of the detainee, prisoner, or resident:

- Contact between the penis and the vulva or the penis and the anus, including penetration, however slight
- Contact between the mouth and the penis, vulva, or anus
- Contact between the mouth and any body part where the staff member, contractor, or volunteer has the intent to abuse, arouse, or gratify sexual desire
- Penetration of the anal or genital opening, however slight, by a hand, finger, object, or other instrument, that is unrelated to official duties, or where the staff member, contractor, or volunteer has the intent to abuse, arouse, or gratify sexual desire
- Any other intentional contact, either directly or through the clothing, of or with the genitalia, anus, groin, breast, inner thigh, or the buttocks, that is unrelated to official duties, or where the staff member, contractor, or volunteer has the intent to abuse, arouse, or gratify sexual desire

Copyright Lexipol, LLC 2019/12/23, All Rights Reserved.
Published with permission by Sierra County Sheriff's Office

- Any attempt, threat, or request by a staff member, contractor, or volunteer to engage in the activities described above
- Any display by a staff member, contractor, or volunteer of his/her uncovered genitalia, buttocks, or breast in the presence of a detainee, prisoner, or resident
- Voyeurism by a staff member, contractor, or volunteer

Sexual harassment - Repeated and unwelcome sexual advances; requests for sexual favors; verbal comments, gestures, or actions of a derogatory or offensive sexual nature by one detainee, prisoner, or resident that are directed toward another; repeated verbal comments or gestures of a sexual nature to a detainee, prisoner, or resident by a staff member, contractor, or volunteer, including demeaning references to gender, sexually suggestive or derogatory comments about body or clothing, or obscene language or gestures (28 CFR 115.6; 15 CCR 1006).

Transgender - A person whose gender identity (i.e., internal sense of feeling male or female) is different from the person's assigned sex at birth (28 CFR 115.5).

902.2 POLICY

The Sierra County Sheriff's Office has zero tolerance toward all forms of sexual abuse and sexual harassment (28 CFR 115.111). The [Department/Office] will not tolerate retaliation against any person who reports sexual abuse or sexual harassment or who cooperates with a sexual abuse or sexual harassment investigation.

The Sierra County Sheriff's Office will take immediate action to protect detainees and prisoners who are reasonably believed to be subject to a substantial risk of imminent sexual abuse (28 CFR 115.162; 15 CCR 1029).

902.3 PREA COORDINATOR

The Sheriff shall appoint an upper-level manager with sufficient time and authority to develop, implement, and oversee [department/office] efforts to comply with PREA standards in the Sierra County Sheriff's Office Temporary Holding Facilities (28 CFR 115.111). The PREA Coordinator's responsibilities shall include:

(a) Developing and maintaining procedures to comply with the PREA Rule.

(b) Ensuring that any contract for the confinement of detainees or prisoners includes the requirement to adopt and comply with applicable PREA standards and the PREA Rule, including the obligation to provide incident-based and aggregated data, as required in 28 CFR 115.187 (28 CFR 115.112).

(c) Developing a staffing plan to provide adequate levels of staffing and video monitoring, where applicable, in order to protect detainees and prisoners from sexual abuse (28 CFR 115.113; 15 CCR 1029). This includes documenting deviations and the reasons for deviations from the staffing plan, as well as reviewing the staffing plan a minimum of once per year.

(d) Developing methods for staff to privately report sexual abuse and sexual harassment of detainees and prisoners (28 CFR 115.151).

Copyright Lexipol, LLC 2019/12/23, All Rights Reserved.
Published with permission by Sierra County Sheriff's Office

(e) Developing a written plan to coordinate response among staff first responders, medical and mental health practitioners, investigators, and [department/office] leadership to an incident of sexual abuse (28 CFR 115.165).

(f) Ensuring a protocol is developed for investigating allegations of sexual abuse in the Temporary Holding Facility. The protocol shall include (28 CFR 115.121; 28 CFR 115.122):

1. Evidence collection practices that maximize the potential for obtaining usable physical evidence based on the most recent edition of the U.S. Department of Justice's (DOJ) Office on Violence Against Women publication, "A National Protocol for Sexual Assault Medical Forensic Examinations, Adults/ Adolescents" or a similarly comprehensive and authoritative protocol.

2. A process to ensure a criminal or administrative investigation is completed on all allegations of sexual abuse or sexual harassment.

3. A process to document all referrals to other law enforcement agencies.

4. Access to forensic medical examinations, without financial cost, for all victims of sexual abuse where appropriate. Such examinations shall be performed by Sexual Assault Forensic Examiners (SAFEs) or Sexual Assault Nurse Examiners (SANEs) where possible. If SAFEs or SANEs cannot be made available, the examination can be performed by other qualified medical practitioners. The efforts to provide SAFEs or SANEs shall be documented.

5. In accordance with security needs, provisions to permit, to the extent available, detainee and prisoner access to victim advocacy services if the detainee or prisoner is transported for a forensic examination to an outside hospital that offers such services.

(g) Ensuring that detainees and prisoners with limited English proficiency and disabilities have an equal opportunity to understand and benefit from efforts to prevent, detect, and respond to sexual abuse and sexual harassment. This includes, as appropriate, access to interpreters and written materials in formats or through methods that provide effective communication to those with disabilities (e.g., limited reading skills, intellectual, hearing, or vision disabilities) (28 CFR 115.116).

1. The agency shall not rely on other detainees or prisoners for assistance except in limited circumstances where an extended delay in obtaining an interpreter could compromise the detainee's or prisoner's safety, the performance of first-response duties under this policy, or the investigation of a prisoner's allegations of sexual abuse, harassment, or retaliation.

(h) Publishing on the [department/office]'s website:

1. Information on how to report sexual abuse and sexual harassment on behalf of a detainee or prisoner (28 CFR 115.154).

2. A protocol describing the responsibilities of the [Department/Office] and any other investigating agency that will be responsible for conducting sexual abuse or sexual harassment investigations (28 CFR 115.122).

Copyright Lexipol, LLC 2019/12/23, All Rights Reserved.
Published with permission by Sierra County Sheriff's Office

(i) Establishing a process that includes the use of a standardized form and set of definitions to ensure accurate, uniform data is collected for every allegation of sexual abuse at facilities under this agency's direct control (28 CFR 115.187; 34 USC § 30303; 15 CCR 1041).

1. The data collected shall include, at a minimum, the data necessary to answer all questions from the most recent version of the Survey of Sexual Violence, conducted by DOJ, or any subsequent form developed by DOJ and designated for lockups.

2. The data shall be aggregated at least annually.

(j) Ensuring audits are conducted pursuant to 28 CFR 115.401 through 28 CFR 115.405 for all Temporary Holding Facilities used to house detainees or prisoners overnight (28 CFR 115.193).

(k) Ensuring contractors or others who work in the Temporary Holding Facility are informed of the agency's zero-tolerance policy regarding sexual abuse and sexual harassment (28 CFR 115.132).

(l) Ensuring that information for uninvolved inmates, family, community members, and other interested third parties to report sexual abuse or sexual harassment is publicly posted at the facility (15 CCR 1029).

902.4 REPORTING SEXUAL ABUSE, HARASSMENT, AND RETALIATION

Detainees or prisoners may make reports to any staff member verbally, in writing, privately, or anonymously of any of the following (28 CFR 115.151; 15 CCR 1029):

- Sexual abuse
- Sexual harassment
- Retaliation by other detainees or prisoners or staff for reporting sexual abuse or sexual harassment
- Staff neglect or violation of responsibilities that may have contributed to sexual abuse or sexual harassment

During intake the [Department/Office] shall notify all detainees and prisoners of the zero-tolerance policy regarding sexual abuse and sexual harassment, and of at least one way to report abuse or harassment to a public or private entity that is not part of the [Department/Office] and that is able to receive and immediately forward detainee or prisoner reports of sexual abuse and sexual harassment to agency officials. This allows the detainee or prisoner to remain anonymous (28 CFR 115.132; 28 CFR 115.151).

902.4.1 MEMBER RESPONSIBILITIES

[Department/Office] members shall accept reports from detainees, prisoners and third parties and shall promptly document all reports (28 CFR 115.151; 15 CCR 1029).

All members shall report immediately to the Shift Sergeant any knowledge, suspicion, or information regarding:

Copyright Lexipol, LLC 2019/12/23, All Rights Reserved.
Published with permission by Sierra County Sheriff's Office

(a) An incident of sexual abuse or sexual harassment that occurs in the Temporary Holding Facility.

(b) Retaliation against detainees or the member who reports any such incident.

(c) Any neglect or violation of responsibilities on the part of any [department/office] member that may have contributed to an incident or retaliation (28 CFR 115.161).

No member shall reveal any information related to a sexual abuse report to anyone other than to the extent necessary to make treatment and investigation decisions.

902.4.2 SHIFT SERGEANT RESPONSIBILITIES

The Shift Sergeant shall report to the [department/office]'s designated investigators all allegations of sexual abuse, harassment, retaliation, neglect or violations leading to sexual abuse, harassment or retaliation. This includes third-party and anonymous reports (28 CFR 115.161).

If the alleged victim is under the age of 18 or considered a vulnerable adult, the Shift Sergeant shall also report the allegation as required under mandatory reporting laws and [department/office] policy.

Upon receiving an allegation that a detainee or prisoner was sexually abused while confined at another facility, the Shift Sergeant shall notify the head of the facility or the appropriate office of the agency where the alleged abuse occurred. The notification shall be made as soon as possible but no later than 72 hours after receiving the allegation. The Shift Sergeant shall document such notification (28 CFR 115.163).

If an alleged detainee or prisoner victim is transferred from the Temporary Holding Facility to a jail, prison or medical facility, the [Department/Office] shall, as permitted by law, inform the receiving facility of the incident and the prisoner's potential need for medical or social services, unless the prisoner requests otherwise (28 CFR 115.165).

902.5 INVESTIGATIONS

The [Department/Office] shall promptly, thoroughly and objectively investigate all allegations, including third-party and anonymous reports, of sexual abuse or sexual harassment. Only investigators who have received [department/office]-approved special training shall conduct sexual abuse investigations (28 CFR 115.171).

902.5.1 FIRST RESPONDERS

The first deputy to respond to a report of sexual abuse or sexual assault shall (28 CFR 115.164):

(a) Separate the parties.

(b) Establish a crime scene to preserve and protect any evidence. Identify and secure witnesses until steps can be taken to collect any evidence.

(c) If the abuse occurred within a time period that still allows for the collection of physical evidence, request that the alleged victim not take any actions that could destroy physical evidence, including, as appropriate, washing, brushing teeth, changing clothes, urinating, defecating, smoking, drinking or eating.

Copyright Lexipol, LLC 2019/12/23, All Rights Reserved.
Published with permission by Sierra County Sheriff's Office

(d) If the abuse occurred within a time period that still allows for the collection of physical evidence, ensure that the alleged abuser does not take any actions that could destroy physical evidence, including, as appropriate, washing, brushing teeth, changing clothes, urinating, defecating, smoking, drinking or eating.

If the first responder is not a deputy the responder shall request that the alleged victim not take any actions that could destroy physical evidence and should then notify a law enforcement staff member (28 CFR 115.164).

902.5.2 INVESTIGATOR RESPONSIBILITIES

Investigators shall (28 CFR 115.171):

(a) Gather and preserve direct and circumstantial evidence, including any available physical and biological evidence and any available electronic monitoring data.

(b) Interview alleged victims, suspects and witnesses.

(c) Review any prior complaints and reports of sexual abuse involving the suspect.

(d) Conduct compelled interviews only after consulting with prosecutors as to whether compelled interviews may be an obstacle for subsequent criminal prosecution.

(e) Assess the credibility of the alleged victim, suspect or witness on an individual basis and not by the person’s status as a detainee or a member of the Sierra County Sheriff's Office.

(f) Document in written reports a description of physical, testimonial, documentary and other evidence, the reasoning behind any credibility assessments, and investigative facts and findings.

(g) Refer allegations of conduct that may be criminal to the District Attorney for possible prosecution, including any time there is probable cause to believe a detainee or prisoner sexually abused another detainee or prisoner in the Temporary Holding Facility (28 CFR 115.178).

(h) Cooperate with outside investigators and remain informed about the progress of any outside investigation.

902.5.3 ADMINISTRATIVE INVESTIGATIONS

Administrative investigations shall include an effort to determine whether staff actions or failures to act contributed to the abuse. The departure of the alleged abuser or victim from the employment or control of this [department/office] shall not be used as a basis for terminating an investigation (28 CFR 115.171).

902.5.4 SEXUAL ASSAULT AND SEXUAL ABUSE VICTIMS

No detainee or prisoner who alleges sexual abuse shall be required to submit to a polygraph examination or other truth-telling device as a condition for proceeding with the investigation of such an allegation (28 CFR 115.171(e)).

Detainee or prisoner victims of sexual abuse shall receive timely, unimpeded access to emergency medical treatment. Treatment services shall be provided to the victim without financial cost and

Copyright Lexipol, LLC 2019/12/23, All Rights Reserved.
Published with permission by Sierra County Sheriff's Office

regardless of whether the victim names the abuser or cooperates with any investigation arising out of the incident (28 CFR 115.182).

902.5.5 CONCLUSIONS AND FINDINGS
All completed investigations shall be forwarded to the Sheriff, or if the allegations may reasonably involve the Sheriff, to the County Counsel. The Sheriff or County Counsel shall review the investigation and determine whether any allegations of sexual abuse or sexual harassment have been substantiated by a preponderance of the evidence (28 CFR 115.172).

All personnel shall be subject to disciplinary sanctions up to and including termination for violating this policy. Termination shall be the presumptive disciplinary sanction for [department/office] members who have engaged in sexual abuse. All discipline shall be commensurate with the nature and circumstances of the acts committed, the member's disciplinary history and the sanctions imposed for comparable offenses by other members with similar histories (28 CFR 115.176).

All terminations for violations of this policy, or resignations by members who would have been terminated if not for their resignation, shall be criminally investigated unless the activity was clearly not criminal and reported to any relevant licensing body (28 CFR 115.176).

Any contractor or volunteer who engages in sexual abuse shall be prohibited from contact with detainees or prisoners and reported to any relevant licensing bodies (28 CFR 115.177). The Sheriff shall take appropriate remedial measures and consider whether to prohibit further contact with detainees or prisoners by a contractor or volunteer.

902.6 RETALIATION PROHIBITED

All detainees, prisoners and members who report sexual abuse or sexual harassment or who cooperate with sexual abuse or sexual harassment investigations shall be protected from retaliation (28 CFR 115.167). If any other individual who cooperates with an investigation expresses a fear of retaliation, appropriate measures shall be taken to protect that individual.

The Shift Sergeant or the authorized designee shall employ multiple protection measures, such as housing changes or transfers for detainee or prisoner victims or abusers, removal of alleged abusers from contact with victims, and emotional support services for detainees, prisoners or members who fear retaliation for reporting sexual abuse or sexual harassment or for cooperating with investigations.

The Shift Sergeant or the authorized designee shall identify a staff member to monitor the conduct and treatment of detainees, prisoners or members who have reported sexual abuse and of detainees or prisoners who were reported to have suffered sexual abuse. The staff member shall act promptly to remedy any such retaliation. In the case of detainees or prisoners, such monitoring shall also include periodic status checks.

902.7 REVIEWS AND AUDITS

Copyright Lexipol, LLC 2019/12/23, All Rights Reserved.
Published with permission by Sierra County Sheriff's Office

902.7.1 INCIDENT REVIEWS

An incident review shall be conducted at the conclusion of every sexual abuse investigation, unless the allegation has been determined to be unfounded. The review should occur within 30 days of the conclusion of the investigation. The review team shall include upper-level management officials and seek input from line supervisors and investigators (28 CFR 115.186).

The review shall (28 CFR 115.186):

(a) Consider whether the allegation or investigation indicates a need to change policy or practice to better prevent, detect or respond to sexual abuse.

(b) Consider whether the incident or allegation was motivated by race; ethnicity; gender identity; lesbian, gay, bisexual, transgender or intersex identification, status or perceived status; gang affiliation; or was motivated or otherwise caused by other group dynamics at the facility.

(c) Examine the area in the facility where the incident allegedly occurred to assess whether physical barriers in the area may enable abuse.

(d) Assess the adequacy of staffing levels in that area during different shifts.

(e) Assess whether monitoring technology should be deployed or augmented to supplement supervision by staff.

The review team shall prepare a report of its findings, including any determinations made pursuant to this section and any recommendations for improvement. The report shall be submitted to the Sheriff and the PREA Coordinator. The Sheriff or the authorized designee shall implement the recommendations for improvement or shall document the reasons for not doing so (28 CFR 115.186).

902.7.2 DATA REVIEWS

The facility shall conduct an annual review of collected and aggregated incident-based sexual abuse data. The review should include, as needed, data from incident-based documents, including reports, investigation files and sexual abuse incident reviews (28 CFR 115.187).

The purpose of these reviews is to assess and improve the effectiveness of sexual abuse prevention, detection and response policies, practices and training. An annual report shall be prepared that includes (28 CFR 115.188):

(a) Identification of any potential problem areas.

(b) Identification of any corrective actions taken.

(c) Recommendations for any additional corrective actions.

(d) A comparison of the current year’s data and corrective actions with those from prior years.

(e) An assessment of the [Department/Office]’s progress in addressing sexual abuse.

The report shall be approved by the Sheriff and made readily available to the public through the [department/office] website or, if it does not have one, through other means. Material may be

Copyright Lexipol, LLC 2019/12/23, All Rights Reserved.
Published with permission by Sierra County Sheriff's Office

redacted from the reports when publication would present a clear and specific threat to the safety and security of the Temporary Holding Facility. However, the nature of the redacted material shall be indicated.

All aggregated sexual abuse data from Sierra County Sheriff's Office facilities and private facilities with which it contracts shall be made readily available to the public at least annually through the [department/office] website or, if it does not have one, through other means. Before making aggregated sexual abuse data publicly available, all personal identifiers shall be removed (28 CFR 115.189).

902.8 RECORDS

The [Department/Office] shall retain all written reports from administrative and criminal investigations pursuant to this policy for as long as the alleged abuser is held or employed by the [Department/Office], plus five years (28 CFR 115.171).

All other data collected pursuant to this policy shall be securely retained for at least 10 years after the date of the initial collection unless federal, state or local law requires otherwise (28 CFR 115.189).

902.9 TRAINING

All employees, volunteers and contractors who may have contact with detainees or prisoners shall receive [department/office]-approved training on the prevention and detection of sexual abuse and sexual harassment within this facility. The Training Sergeant shall be responsible for developing and administering this training as appropriate, covering at a minimum (28 CFR 115.131):

- The [Department/Office]'s zero-tolerance policy and the right of detainees and prisoners to be free from sexual abuse and sexual harassment, and from retaliation for reporting sexual abuse or harassment.
- The dynamics of sexual abuse and harassment in confinement settings, including which detainees and prisoners are most vulnerable.
- The right of detainees, prisoners and staff members to be free from sexual abuse and sexual harassment, and from retaliation for reporting sexual abuse or harassment.
- Detecting and responding to signs of threatened and actual abuse.
- Communicating effectively and professionally with all detainees and prisoners.
- Compliance with relevant laws related to mandatory reporting of sexual abuse to outside authorities.

Investigators assigned to sexual abuse investigations shall also receive training in conducting such investigations in confinement settings. Training should include (28 CFR 115.134):

- Techniques for interviewing sexual abuse victims.
- Proper use of *Miranda* and *Garrity* warnings.
- Sexual abuse evidence collection in confinement settings.

Copyright Lexipol, LLC 2019/12/23, All Rights Reserved.
Published with permission by Sierra County Sheriff's Office

- Criteria and evidence required to substantiate a case for administrative action or prosecution referral.

The Training Sergeant shall maintain documentation that employees, volunteers, contractors and investigators have completed required training and that they understand the training. This understanding shall be documented through individual signature or electronic verification.

All current employees and volunteers who may have contact with detainees or prisoners shall be trained within one year of the effective date of the PREA standards. The agency shall provide annual refresher information to all such employees and volunteers to ensure that they understand the current sexual abuse and sexual harassment policies and procedures.

Copyright Lexipol, LLC 2019/12/23, All Rights Reserved.
Published with permission by Sierra County Sheriff's Office

Chapter 10 - Personnel

Copyright Lexipol, LLC 2019/12/23, All Rights Reserved.
Published with permission by Sierra County Sheriff's Office

Recruitment and Selection

1000.1 PURPOSE AND SCOPE

This policy provides a framework for employee recruiting efforts and identifying job-related standards for the selection process. This policy supplements the rules that govern employment practices for the Sierra County Sheriff's Office and that are promulgated and maintained by the County Auditor.

1000.2 POLICY

In accordance with applicable federal, state, and local law, the Sierra County Sheriff's Office provides equal opportunities for applicants and employees, regardless of actual or perceived race, ethnicity, national origin, religion, sex, sexual orientation, gender identity or expression, age, disability, pregnancy, genetic information, veteran status, marital status, or any other protected class or status. The Sierra County Sheriff's Office does not show partiality or grant any special status to any applicant, employee, or group of employees unless otherwise required by law.

The Office will recruit and hire only those individuals who demonstrate a commitment to service and who possess the traits and characteristics that reflect personal integrity and high ethical standards.

1000.3 RECRUITMENT

The Undersheriff should employ a comprehensive recruitment and selection strategy to recruit and select employees from a qualified and diverse pool of candidates.

The strategy should include:

(a) Identification of racially and culturally diverse target markets.

(b) Use of marketing strategies to target diverse applicant pools.

(c) Expanded use of technology and maintenance of a strong internet presence. This may include an interactive office website and the use of office-managed social networking sites, if resources permit.

(d) Expanded outreach through partnerships with media, community groups, citizen academies, local colleges, universities, and the military.

(e) Employee referral and recruitment incentive programs.

(f) Consideration of shared or collaborative regional testing processes.

TheUndersheriff shall avoid advertising, recruiting and screening practices that tend to stereotype, focus on homogeneous applicant pools or screen applicants in a discriminatory manner.

The Office should strive to facilitate and expedite the screening and testing process, and should periodically inform each candidate of his/her status in the recruiting process.

Copyright Lexipol, LLC 2019/12/23, All Rights Reserved.
Published with permission by Sierra County Sheriff's Office

1000.4 SELECTION PROCESS

The Office shall actively strive to identify a diverse group of candidates who have in some manner distinguished themselves as being outstanding prospects. Minimally, the Office should employ a comprehensive screening, background investigation, and selection process that assesses cognitive and physical abilities and includes review and verification of the following:

(a) A comprehensive application for employment (including previous employment, references, current and prior addresses, education, military record)

(b) Driving record

(c) Reference checks

(d) Employment eligibility, including U.S. Citizenship and Immigration Services (USCIS) Employment Eligibility Verification Form I-9 and acceptable identity and employment authorization documents consistent with Labor Code § 1019.1. This required documentation should not be requested until a candidate is hired. This does not prohibit obtaining documents required for other purposes.

(e) Information obtained from public internet sites

(f) Financial history consistent with the Fair Credit Reporting Act (FCRA) (15 USC § 1681 et seq.)

(g) Local, state, and federal criminal history record checks

(h) Lie detector test (when legally permissible) (Labor Code § 432.2)

(i) Medical and psychological examination (may only be given after a conditional offer of employment)

(j) Review board or selection committee assessment

1000.4.1 VETERAN'S PREFERENCE

Qualifying veterans of the United States Armed Forces who receive a passing score on an entrance examination shall be ranked in the top rank of any resulting eligibility list. The veteran's preference shall also apply to a widow or widower of a veteran or a spouse of a 100 percent disabled veteran (Government Code § 18973.1).

1000.5 BACKGROUND INVESTIGATION

Every candidate shall undergo a thorough background investigation to verify his/her personal integrity and high ethical standards, and to identify any past behavior that may be indicative of the candidate's unsuitability to perform duties relevant to the operation of the Sierra County Sheriff's Office. (11 CCR 1953).

The narrative report and any other relevant background information shall be shared with the psychological evaluator. Information shall also be shared with others involved in the hiring process if it is relevant to their respective evaluations (11 CCR 1953).

Copyright Lexipol, LLC 2019/12/23, All Rights Reserved.
Published with permission by Sierra County Sheriff's Office

1000.5.1 NOTICES

Background investigators shall ensure that investigations are conducted and notices provided in accordance with the requirements of the FCRA and the California Investigative Consumer Reporting Agencies Act (15 USC § 1681d; Civil Code § 1786.16).

1000.5.2 STATE NOTICES

If information disclosed in a candidate's criminal offender record information (CORI) is the basis for an adverse employment decision, a copy of the CORI shall be provided to the applicant (Penal Code § 11105).

1000.5.3 REVIEW OF SOCIAL MEDIA SITES

Due to the potential for accessing unsubstantiated, private, or protected information, the background investigator shall not require candidates to provide passwords, account information, or access to password-protected social media accounts (Labor Code § 980).

The background investigator should consider utilizing the services of an appropriately trained and experienced third party to conduct open source, internet-based searches, and/or review information from social media sites to ensure that:

(a) The legal rights of candidates are protected.

(b) Material and information to be considered are verified, accurate, and validated.

(c) The Office fully complies with applicable privacy protections and local, state, and federal law.

Regardless of whether a third party is used, the background investigator should ensure that potentially impermissible information is not available to any person involved in the candidate selection process.

1000.5.4 DOCUMENTING AND REPORTING

The background investigator shall summarize the results of the background investigation in a narrative report that includes sufficient information to allow the reviewing authority to decide whether to extend a conditional offer of employment. The report shall not include any information that is prohibited from use, including that from social media sites, in making employment decisions. The report and all supporting documentation shall be included in the candidate's background investigation file (11 CCR 1953).

1000.5.5 RECORDS RETENTION

The background report and all supporting documentation shall be maintained for a minimum of two years and in accordance with the established records retention schedule (Government Code § 12946; 11 CCR 1953).

1000.5.6 BACKGROUND INVESTIGATION UPDATE

A background investigation update may, at the discretion of the Sheriff, be conducted in lieu of a complete new background investigation on a peace officer candidate who is reappointed within

Copyright Lexipol, LLC 2019/12/23, All Rights Reserved.
Published with permission by Sierra County Sheriff's Office

180 days of voluntary separation from the Sheriff, or who is an interim police chief meeting the requirements contained in 11 CCR 1953(f).

1000.6 DISQUALIFICATION GUIDELINES

As a general rule, performance indicators and candidate information and records shall be evaluated by considering the candidate as a whole, and taking into consideration the following:

- Age at the time the behavior occurred
- Passage of time
- Patterns of past behavior
- Severity of behavior
- Probable consequences if past behavior is repeated or made public
- Likelihood of recurrence
- Relevance of past behavior to public safety employment
- Aggravating and mitigating factors
- Other relevant considerations

A candidate's qualifications will be assessed on a case-by-case basis, using a totality-of-the-circumstances framework.

The following examples of illegal drug use or possession will be considered automatic disqualifiers for public safety applicants, with no exceptions:

(a) Any adult use or possession of a drug classified as a hallucinogenic within seven years prior to application for employment.

(b) Any adult use or possession of marijuana within one year prior to application for employment.

(c) Any other illegal adult use or possession of a drug not mentioned above (including cocaine) within five years prior to application for employment.

(d) Any use of methamphetamine in the applicant's lifetime.

(e) Any adult manufacture or cultivation of a drug or illegal substance.

(f) Any adult possession of drugs with the intent to sale.

(g) Failure to divulge to the Office any information about personal illegal use or possession of drugs.

(h) Any drug test of the applicant, during the course of the hiring process, where illegal drugs were detected.

The following examples of illegal drug use or possession will be considered in relationship to the overall background of that individual and may result in disqualification:

(a) Any illegal use or possession of a drug as a juvenile.

Copyright Lexipol, LLC 2019/12/23, All Rights Reserved.
Published with permission by Sierra County Sheriff's Office

(b) Any illegal adult use or possession of a drug that does not meet the criteria of the automatic disqualifiers specified above (e.g., marijuana use longer tha one year ago or cocaine use long than five years ago.)

(c) Any illegal or unauthorized use of prescription medications.

(d) Any illegal adult use or possession of a drug while employed in any law enforcement capacity, military police, or as a student enrolled in college-accredited courses related to the criminal justice field.

1000.7 EMPLOYMENT STANDARDS

All candidates shall meet the minimum standards required by state law (Government Code § 1029; Government Code § 1031; 11 CCR 1950 et seq.). Candidates will be evaluated based on merit, ability, competence, and experience, in accordance with the high standards of integrity and ethics valued by the Office and the community. The California Commission on Peace Officer Standards and Training (POST) developed a Job Dimensions list, which is used as a professional standard in background investigations.

Validated, job-related, and nondiscriminatory employment standards shall be established for each job classification and shall minimally identify the training, abilities, knowledge, and skills required to perform the position's essential duties in a satisfactory manner. Each standard should include performance indicators for candidate evaluation. The County Auditor should maintain validated standards for all positions.

1000.7.1 STANDARDS FOR DEPUTIES

Candidates shall meet the minimum standards established by POST (Government Code § 1029; Government Code § 1031; 11 CCR 1950 et seq.):

(a) Free of any felony convictions

(b) Citizen of the United States, or permanent resident alien eligible for and has applied for citizenship

(c) At least 18 years of age

(d) Fingerprinted for local, state and national fingerprint check

(e) Good moral character as determined by a thorough background investigation (11 CCR 1953)

(f) High school graduate, passed the GED or other high school equivalency test or obtained a two-year, four-year or advanced degree from an accredited or approved institution

(g) Free from any physical, emotional, or mental condition which might adversely affect the exercise of police powers (11 CCR 1954; 11 CCR 1955)

(h) Candidates must also satisfy the POST selection requirements, including (11 CCR 1950 et seq.):

1. Reading and writing ability assessment (11 CCR 1951)

Copyright Lexipol, LLC 2019/12/23, All Rights Reserved.
Published with permission by Sierra County Sheriff's Office

2. Oral interview to determine suitability for law enforcement service (11 CCR 1952)

In addition to the above minimum POST required standards, candidates may be subjected to additional standards established by the Office (Penal Code § 13510(d)).

The hiring process will consist of the following for Deputy Sheriff:

(a) Application.

(b) Oral Board Interview.

(c) Interview with the Sheriff.

(d) Written Examination (unless exempt 11 CCR § 1951).

(e) Thorough background investigation per POST guidelines.

(f) Credit appraisal.

(g) Polygraph or CVSA.

(h) Psychological examination.

(i) Medical examination to include a drug screening.

1000.7.2 STANDARDS FOR DISPATCHER

Candidates shall satisfy the POST selection requirements, including (11 CCR 1956):

(a) A verbal, reasoning, memory, and perceptual abilities assessment (11 CCR 1957)

(b) An oral communication assessment (11 CCR 1958)

(c) A medical evaluation (11 CCR 1960)

1000.8 PROBATIONARY PERIODS

The Sierra County Sheriff's Office Administration should coordinate with the Human Resources to identify positions subject to probationary periods and procedures for:

(a) Appraising performance during probation.

(b) Assessing the level of performance required to complete probation.

(c) Extending probation.

(d) Documenting successful or unsuccessful completion of probation.

Copyright Lexipol, LLC 2019/12/23, All Rights Reserved.
Published with permission by Sierra County Sheriff's Office

Evaluation of Employees

1001.1 PURPOSE AND SCOPE

The Department's employee performance evaluation system is designed to record work performance for both the Department and the employee, providing recognition for good work and developing a guide for improvement.

1001.2 POLICY

The Sierra County Sheriff's Office utilizes a performance evaluation report to measure performance and to use as a factor in making personnel decisions that relate to merit increases, promotion, reassignment, discipline, demotion and termination. The evaluation report is intended to serve as a guide for work planning and review by the supervisor and employee. It gives supervisors a way to create an objective history of work performance based on job standards.

The Department evaluates employees in a non-discriminatory manner based upon job-related factors specific to the employee's position, without regard to sex, race, color, national origin, religion, age, disability or other protected classes.

1001.3 EVALUATION PROCESS

Evaluation reports will cover a specific period of time and should be based on documented performance during that period. Evaluation reports will be completed by each employee's immediate supervisor. Other supervisors directly familiar with the employee's performance during the rating period should be consulted by the immediate supervisor for their input.

All sworn and non-sworn supervisory personnel shall attend an approved supervisory course that includes training on the completion of performance evaluations within one year of the supervisory appointment.

Each supervisor should discuss the tasks of the position, standards of performance expected and the evaluation criteria with each employee at the beginning of the rating period. Supervisors should document this discussion in the prescribed manner.

Assessment of an employee's job performance is an ongoing process. Continued coaching and feedback provides supervisors and employees with opportunities to correct performance issues as they arise.

Non-probationary employees demonstrating substandard performance shall be notified in writing of such performance as soon as possible in order to have an opportunity to remediate the issues. Such notification should occur at the earliest opportunity, with the goal being a minimum of 90 days written notice prior to the end of the evaluation period.

Employees who disagree with their evaluation and who desire to provide a formal response or a rebuttal may do so in writing in the prescribed format and time period.

Copyright Lexipol, LLC 2019/12/23, All Rights Reserved.
Published with permission by Sierra County Sheriff's Office

1001.3.1 RESERVE DEPUTY EVALUATIONS
Reserve deputy evaluations are covered under the Reserve Deputies Policy.

1001.4 FULL TIME PROBATIONARY PERSONNEL
Non-sworn personnel are on probation for 12 months before being eligible for certification as permanent employees. An evaluation is completed quarterly for all full-time non-sworn personnel during the probationary period.

Sworn personnel are on probation for 18 months before being eligible for certification as permanent employees. Probationary sworn personnel are evaluated daily, weekly and monthly during the probationary period while in the Field Training Program by their Field Training Officer. At the successful conclusion of Field Training sworn personnel are to receive evaluations every three months until the probationary period is completed.

1001.5 FULL-TIME PERMANENT STATUS PERSONNEL
Permanent employees are subject to three types of performance evaluations:

Regular - An Employee Performance Evaluation shall be completed once each year by the employee's immediate supervisor. The yearly performance evaluation will be from 01/31/XX to 01/31/XX of the following year. Employees who have been promoted will receive an Employee Performance Evaluation on the anniversary of the employee's date of last promotion.

Transfer - If an employee is transferred from one assignment to another in the middle of an evaluation period and less than six months have transpired since the transfer, then an evaluation shall be completed by the current supervisor with input from the previous supervisor.

Special - A special evaluation may be completed any time the rater and the rater's supervisor feel one is necessary due to employee performance that is deemed less than standard. Generally, the special evaluation will be the tool used to demonstrate those areas of performance deemed less than standard when follow-up action is planned (action plan, remedial training, retraining, Performance Improvement Plan, etc.). The evaluation form and the attached documentation shall be submitted as one package.

1001.5.1 RATINGS
When completing the Employee Performance Evaluation, the rater will place a check mark in the column that best describes the employee's performance. The definition of each rating category is as follows:

Outstanding - Is actual performance well beyond that required for the position. It is exceptional performance, definitely superior or extraordinary.

Very Satisfactory - Represents performance that is better than expected of a fully competent employee. It is superior to what is expected, but is not of such rare nature to warrant outstanding.

Standard - Is the performance of a fully competent employee. It means satisfactory performance that meets the standards required of the position.

Copyright Lexipol, LLC 2019/12/23, All Rights Reserved.
Published with permission by Sierra County Sheriff's Office

Improvement Needed - Is a level of performance less than that expected of a fully competent employee and less than standards required of the position. A needs improvement rating must be thoroughly discussed with the employee.

Unacceptable - Performance is inferior to the standards required of the position. It is very inadequate or undesirable performance that cannot be tolerated.

Space for written comments is provided at the end of the evaluation in the rater comments section. This section allows the rater to document the employee's strengths, weaknesses, and suggestions for improvement. Any rating under any job dimension marked unsatisfactory or outstanding shall be substantiated in the rater comments section.

1001.6 EVALUATION INTERVIEW

When the supervisor has completed the preliminary evaluation, arrangements shall be made for a private discussion of the evaluation with the employee. The supervisor should discuss the results of the just completed rating period and clarify any questions the employee may have. If the employee has valid and reasonable protests of any of the ratings, the supervisor may make appropriate changes to the evaluation. Areas needing improvement and goals for reaching the expected level of performance should be identified and discussed. The supervisor should also provide relevant counseling regarding advancement, specialty positions and training opportunities. The supervisor and employee will sign and date the evaluation. Permanent employees may also write comments in the Employee Comments section of the performance evaluation report.

1001.6.1 DISCRIMINATORY HARASSMENT FORM

At the time of each employee's annual evaluation, the reviewing supervisor shall require the employee to read the County and Department harassment and discrimination policies. Following such policy review, the supervisor shall provide the employee a form to be completed and returned by the employee certifying the following:

(a) That the employee understands the harassment and discrimination policies.

(b) Whether any questions the employee has have been sufficiently addressed.

(c) That the employee knows how and where to report harassment policy violations.

(d) Whether the employee has been the subject of, or witness to, any conduct that violates the discrimination or harassment policy which has not been previously reported.

The completed form should be returned to the supervisor (or other authorized individual if the employee is uncomfortable returning the form to the presenting supervisor) within one week.

The employee's completed answers shall be attached to the evaluation. If the employee has expressed any questions or concerns, the receiving supervisor or other authorized individual shall insure that appropriate follow up action is taken.

Copyright Lexipol, LLC 2019/12/23, All Rights Reserved.
Published with permission by Sierra County Sheriff's Office

1001.7 EVALUATION REVIEW

After the supervisor finishes the discussion with the employee, the signed performance evaluation is forwarded to the rater's supervisor (Sheriff). The Sheriff shall review the evaluation for fairness, impartiality, uniformity, and consistency. The Sheriff shall evaluate the supervisor on the quality of ratings given.

1001.8 EVALUATION DISTRIBUTION

The original performance evaluation shall be maintained in the employee's personnel file in the office of the Sheriff for the tenure of the employee's employment. A copy will be given to the employee.

Copyright Lexipol, LLC 2019/12/23, All Rights Reserved.
Published with permission by Sierra County Sheriff's Office

Promotional and Transfer Policy

1002.1 PURPOSE AND SCOPE

The purpose of this policy is to establish required and desirable qualifications for promotion within the ranks of the Sierra County Sheriff's Office.

1002.1.1 GENERAL REQUIREMENTS

The following conditions will be used in evaluating employees for promotion and transfer:

(a) Present a professional, neat appearance.

(b) Maintain a physical condition which aids in their performance.

(c) Demonstrate the following traits:

1. Emotional stability and maturity
2. Stress tolerance
3. Sound judgment and decision-making
4. Personal integrity and ethical conduct
5. Leadership
6. Initiative
7. Adaptability and flexibility
8. Ability to conform to organizational goals and objectives in a positive manner.

1002.2 SWORN NON-SUPERVISORY SELECTION PROCESS

The following positions are considered transfers and are not considered promotions:

(a) Special Enforcement Team member

(b) Detective

(c) Motor Deputy

(d) Accident Investigator

(e) Field Training Officer

(f) Community Relations/Training Officer

(g) D.A.R.E. Officer

(h) Court Officer

1002.2.1 DESIRABLE QUALIFICATIONS

The following qualifications apply to consideration for transfer:

(a) Three years experience

Copyright Lexipol, LLC 2019/12/23, All Rights Reserved.
Published with permission by Sierra County Sheriff's Office

(b) Off probation

(c) Has shown an expressed interest in the position applied for

(d) Education, training and demonstrated abilities in related areas; such as, enforcement activities, investigative techniques, report writing, public relations, etc.

(e) Complete any training required by POST or law

1002.3 SELECTION PROCESS

The following criteria apply to transfers.

(a) Administrative evaluation as determined by the Sheriff. This shall include a review of supervisor recommendations. Each supervisor who has supervised or otherwise been involved with the candidate will submit these recommendations.

(b) The supervisor recommendations will be submitted to the Division Commander for whom the candidate will work. The Division Commander will schedule interviews with each candidate.

(c) Based on supervisor recommendations and those of the Division Commander after the interview, the Division Commander will submit his/her recommendation(s) to the Sheriff.

(d) Appointment by the Sheriff

The policy and procedures for all positions may be waived for temporary assignments, emergency situations or for training.

1002.4 PROMOTIONAL SPECIFICATIONS

Specifications for promotional opportunities are on file with the Sierra County Auditor.

Copyright Lexipol, LLC 2019/12/23, All Rights Reserved.
Published with permission by Sierra County Sheriff's Office

Grievance Procedure

1003.1 PURPOSE AND SCOPE

It is the policy of this department that all grievances be handled quickly and fairly without discrimination against employees who file a grievance whether or not there is a basis for the grievance. Our Department's philosophy is to promote a free verbal communication between employees and supervisors.

1003.1.1 GRIEVANCE DEFINED

A grievance is any difference of opinion concerning terms or conditions of employment or the dispute involving the interpretation or application of any of the following documents by the person(s) affected:

- The employee bargaining agreement (Memorandum of Understanding)
- This Policy Manual
- County rules and regulations covering personnel practices or working conditions

Grievances may be brought by an individual affected employee or by a group representative.

Specifically outside the category of grievance are complaints related to alleged acts of sexual, racial, ethnic or other forms of unlawful harassment, as well as complaints related to allegations of discrimination on the basis of sex, race, religion, ethnic background and other lawfully protected status or activity are subject to the complaint options set forth in the Discriminatory Harassment Policy, and personnel complaints consisting of any allegation of misconduct or improper job performance against any department employee that, if true, would constitute a violation of department policy, federal, state or local law set forth in the Personnel Complaint Policy.

1003.2 PROCEDURE

Except as otherwise required under a collective bargaining agreement, if an employee believes that he or she has a grievance as defined above, then that employee shall observe the following procedure:

(a) Attempt to resolve the issue through informal discussion with immediate supervisor.

(b) If after a reasonable amount of time, generally seven days, the grievance cannot be settled by the immediate supervisor, the employee may request an interview with the Division Commander of the affected command or bureau.

(c) If a successful resolution is not found with the Division Commander, the employee may request a meeting with the Sheriff.

(d) If the employee and the Sheriff are unable to arrive at a mutual solution, then the employee shall proceed as follows:

Copyright Lexipol, LLC 2019/12/23, All Rights Reserved.
Published with permission by Sierra County Sheriff's Office

1. Submit in writing a written statement of the grievance and deliver one copy to the Sheriff and another copy to the immediate supervisor and include the following information:
   (a) The basis for the grievance (i.e., what are the facts of the case?).
   (b) Allegation of the specific wrongful act and the harm done.
   (c) The specific policies, rules or regulations that were violated.
   (d) What remedy or goal is being sought by this grievance.

(e) The employee shall receive a copy of the acknowledgment signed by the supervisor including the date and time of receipt.

(f) The Sheriff will receive the grievance in writing. The Sheriff and the County Counsel will review and analyze the facts or allegations and respond to the employee within 14 calendar days. The response will be in writing, and will affirm or deny the allegations. The response shall include any remedies if appropriate. The decision of the County Counsel is considered final.

1003.3 EMPLOYEE REPRESENTATION

Employees are entitled to have representation during the grievance process. The representative may be selected by the employee from the appropriate employee bargaining group.

1003.4 GRIEVANCE RECORDS

At the conclusion of the grievance process, all documents pertaining to the process shall be forwarded to Administration for inclusion into a secure file for all written grievances. A second copy of the written grievance will be maintained by the County Counsel’s office to monitor the grievance process.

Copyright Lexipol, LLC 2019/12/23, All Rights Reserved.
Published with permission by Sierra County Sheriff's Office

Anti-Retaliation

1004.1 PURPOSE AND SCOPE

This policy prohibits retaliation against members who identify workplace issues, such as fraud, waste, abuse of authority, gross mismanagement or any inappropriate conduct or practices, including violations that may pose a threat to the health, safety or well-being of members.

This policy does not prohibit actions taken for nondiscriminatory or non-retaliatory reasons, such as discipline for cause.

These guidelines are intended to supplement and not limit members' access to other applicable remedies. Nothing in this policy shall diminish the rights or remedies of a member pursuant to any applicable federal law, provision of the U.S. Constitution, law, ordinance or memorandum of understanding.

1004.2 POLICY

The Sierra County Sheriff's Office has a zero tolerance for retaliation and is committed to taking reasonable steps to protect from retaliation members who, in good faith, engage in permitted behavior or who report or participate in the reporting or investigation of workplace issues. All complaints of retaliation will be taken seriously and will be promptly and appropriately investigated.

1004.3 RETALIATION PROHIBITED

No member may retaliate against any person for engaging in lawful or otherwise permitted behavior; for opposing a practice believed to be unlawful, unethical, discriminatory or retaliatory; for reporting or making a complaint under this policy; or for participating in any investigation related to a complaint under this or any other policy.

Retaliation includes any adverse action or conduct, including but not limited to:

- Refusing to hire or denying a promotion.
- Extending the probationary period.
- Unjustified reassignment of duties or change of work schedule.
- Real or implied threats or other forms of intimidation to dissuade the reporting of wrongdoing or filing of a complaint, or as a consequence of having reported or participated in protected activity.
- Taking unwarranted disciplinary action.
- Spreading rumors about the person filing the complaint or about the alleged wrongdoing.
- Shunning or unreasonably avoiding a person because he/she has engaged in protected activity.

Copyright Lexipol, LLC 2019/12/23, All Rights Reserved.
Published with permission by Sierra County Sheriff's Office

1004.4 COMPLAINTS OF RETALIATION

Any member who feels he/she has been retaliated against in violation of this policy should promptly report the matter to any supervisor, command staff member, Sheriff or the County County Auditor.

Members shall act in good faith, not engage in unwarranted reporting of trivial or minor deviations or transgressions, and make reasonable efforts to verify facts before making any complaint in order to avoid baseless allegations. Members shall not report or state an intention to report information or an allegation knowing it to be false, with willful or reckless disregard for the truth or falsity of the information or otherwise act in bad faith.

Investigations are generally more effective when the identity of the reporting member is known, thereby allowing investigators to obtain additional information from the reporting member. However, complaints may be made anonymously. All reasonable efforts shall be made to protect the reporting member's identity. However, confidential information may be disclosed to the extent required by law or to the degree necessary to conduct an adequate investigation and make a determination regarding a complaint. In some situations, the investigative process may not be complete unless the source of the information and a statement by the member is part of the investigative process.

1004.5 SUPERVISOR RESPONSIBILITIES

Supervisors are expected to remain familiar with this policy and ensure that members under their command are aware of its provisions.

The responsibilities of supervisors include, but are not limited to:

(a) Ensuring complaints of retaliation are investigated as provided in the Personnel Complaints Policy.

(b) Receiving all complaints in a fair and impartial manner.

(c) Documenting the complaint and any steps taken to resolve the problem.

(d) Acknowledging receipt of the complaint, notifying the Sheriff via the chain of command and explaining to the member how the complaint will be handled.

(e) Taking appropriate and reasonable steps to mitigate any further violations of this policy.

(f) Monitoring the work environment to ensure that any member making a complaint is not subjected to further retaliation.

(g) Periodic follow-up with the complainant to ensure that retaliation is not continuing.

(h) Not interfering with or denying the right of a member to make any complaint.

(i) Taking reasonable steps to accommodate requests for assignment or schedule changes made by a member who may be the target of retaliation if it would likely mitigate the potential for further violations of this policy.

Copyright Lexipol, LLC 2019/12/23, All Rights Reserved.
Published with permission by Sierra County Sheriff's Office

1004.6 COMMAND STAFF RESPONSIBILITIES

The Sheriff should communicate to all supervisors the prohibition against retaliation.

Command staff shall treat all complaints as serious matters and shall ensure that prompt actions take place, including but not limited to:

(a) Communicating to all members the prohibition against retaliation.

(b) The timely review of complaint investigations.

(c) Remediation of any inappropriate conduct or condition and instituting measures to eliminate or minimize the likelihood of recurrence.

(d) The timely communication of the outcome to the complainant.

1004.7 WHISTLE-BLOWING

California law protects members who (Labor Code § 1102.5; Government Code § 53296 et seq.):

(a) Report a violation of a state or federal statute or regulation to a government or law enforcement agency, including the member's supervisor or any other member with the authority to investigate the reported violation.

(b) Provide information or testify before a public body if the member has reasonable cause to believe a violation of law occurred.

(c) Refuse to participate in an activity that would result in a violation of a state or federal statute or regulation.

(d) File a complaint with a local agency about gross mismanagement or a significant waste of funds, abuse of authority, or a substantial and specific danger to public health or safety. Members shall exhaust all available administrative remedies prior to filing a formal complaint.

(e) Are family members of a person who has engaged in any protected acts described above.

Members are encouraged to report any legal violations through the chain of command (Labor Code § 1102.5).

Members who believe they have been the subject of retaliation for engaging in such protected behaviors should promptly report it to a supervisor. Supervisors should refer the complaint to the Undersheriff for investigation pursuant to the Personnel Complaints Policy.

1004.7.1 DISPLAY OF WHISTLE-BLOWER LAWS

The [Department/Office] shall display a notice to members regarding their rights and responsibilities under the whistle-blower laws, including the whistle-blower hotline maintained by the Office of the Attorney General (Labor Code § 1102.8).

Copyright Lexipol, LLC 2019/12/23, All Rights Reserved.
Published with permission by Sierra County Sheriff's Office

Reporting of Employee Convictions

1005.1 PURPOSE AND SCOPE

Convictions of certain offenses may restrict or prohibit an employee's ability to properly perform official duties. Therefore, all employees shall be required to promptly notify the [Department/Office] of any past and current criminal convictions.

The Administration Supervisor shall submit in a timely manner a notice to the Commission on Peace Officer Standards and Training (POST) of any appointment, termination, reinstatement, name change or status change regarding any peace officer, reserve peace officer, public safety dispatcher and records supervisor employed by this [department/office] (11 CCR 1003).

The Administration Supervisor shall submit in a timely manner a notice to POST of a felony conviction or Government Code § 1029 reason that disqualifies any current peace officer employed by this [department/office] or any former peace officer if this [department/office] was responsible for the investigation (11 CCR 1003).

1005.2 DOMESTIC VIOLENCE CONVICTIONS, OUTSTANDING WARRANTS AND RESTRAINING ORDERS

California and federal law prohibit individuals convicted of, or having an outstanding warrant for, certain offenses and individuals subject to certain court orders from lawfully possessing a firearm. Such convictions and court orders often involve allegations of the use or attempted use of force or threatened use of a weapon on any individual in a domestic relationship (e.g., spouse, cohabitant, parent, child) (18 USC § 922; Penal Code § 29805).

All members are responsible for ensuring that they have not been disqualified from possessing a firearm by any such conviction or court order and shall promptly report any such conviction or court order to a supervisor, as provided in this policy.

1005.3 OTHER CRIMINAL CONVICTIONS AND COURT ORDERS

Government Code § 1029 prohibits any person convicted of a felony from being a peace officer in the State of California. This prohibition applies regardless of whether the guilt was established by way of a verdict, guilty or nolo contendre plea.

Convictions of certain violations of the Vehicle Code and other provisions of law may also place restrictions on an employee's ability to fully perform the duties of the job.

Outstanding warrants as provided in Penal Code § 29805 also place restrictions on a member's ability to possess a firearm.

Moreover, while legal restrictions may or may not be imposed by statute or by the courts upon conviction of any criminal offense, criminal conduct by members of this [department/office] may be inherently in conflict with law enforcement duties and the public trust.

Copyright Lexipol, LLC 2019/12/23, All Rights Reserved.
Published with permission by Sierra County Sheriff's Office

1005.4 REPORTING PROCEDURE

All members of this [department/office] and all retired deputies with an identification card issued by the [Department/Office] shall promptly notify their immediate supervisor (or the Sheriff in the case of retired deputies) in writing of any past or current criminal arrest, outstanding warrant or conviction regardless of whether or not the matter is currently on appeal and regardless of the penalty or sentence, if any.

All members and all retired deputies with an identification card issued by the [Department/Office] shall further promptly notify their immediate supervisor (or the Sheriff in the case of retired deputies) in writing if the member or retiree becomes the subject of a domestic violence restraining order or similar court order or becomes the subject of an outstanding warrant.

Any member whose criminal conviction unduly restricts or prohibits that member from fully and properly performing his/her duties may be disciplined including, but not limited to, being placed on administrative leave, reassignment and/or termination. Any effort to remove such disqualification or restriction shall remain entirely the responsibility of the member on his/her own time and expense.

Any member failing to provide prompt written notice pursuant to this policy shall be subject to discipline.

1005.5 PROCEDURE FOR RELIEF

Pursuant to Penal Code § 29855, a peace officer may petition the court for permission to carry a firearm following a conviction under state law. Federal law, however, does not provide for any such similar judicial relief and the granting of a state court petition under Penal Code § 29855 will not relieve one of the restrictions imposed by federal law. Therefore, relief for any employee falling under the restrictions imposed by federal law may only be obtained by expungement of the conviction. Each employee shall seek relief from firearm restrictions on their own time and through their own resources.

Pursuant to Family Code § 6389(h), an individual may petition the court for an exemption to any restraining order, which would thereafter permit the individual to carry a firearm as a part of their employment. Relief from any domestic violence or other restriction shall also be pursued through the employee’s own resources and on the employee’s own time.

Pending satisfactory proof of relief from any legal restriction imposed on an employee’s duties, the employee may be placed on administrative leave, reassigned or disciplined. The [Department/Office] may, but is not required to return an employee to any assignment, reinstate any employee or reverse any pending or imposed discipline upon presentation of satisfactory proof of relief from any legal restriction set forth in this policy.

Copyright Lexipol, LLC 2019/12/23, All Rights Reserved.
Published with permission by Sierra County Sheriff's Office

Drug- and Alcohol-Free Workplace

1006.1 PURPOSE AND SCOPE

The purpose of this policy is to establish clear and uniform guidelines regarding drugs and alcohol in the workplace.

1006.2 POLICY

It is the policy of this [department/office] to provide a drug- and alcohol-free workplace for all members.

1006.3 GENERAL GUIDELINES

Alcohol and drug use in the workplace or on [department/office] time can endanger the health and safety of [department/office] members and the public. Such use shall not be tolerated (41 USC § 8103).

Members who have consumed an amount of an alcoholic beverage or taken any medication, or combination thereof, that would tend to adversely affect their mental or physical abilities shall not report for duty. Affected members shall notify the Shift Sergeant or appropriate supervisor as soon as the member is aware that he/she will not be able to report to work. If the member is unable to make the notification, every effort should be made to have a representative contact the supervisor in a timely manner. If the member is adversely affected while on-duty, he/she shall be immediately removed and released from work (see Work Restrictions in this policy).

1006.3.1 USE OF MEDICATIONS

Members should avoid taking any medications that will impair their ability to safely and completely perform their duties. Any member who is medically required or has a need to take any such medication shall report that need to his/her immediate supervisor prior to commencing any on-duty status.

No member shall be permitted to work or drive a vehicle owned or leased by the [Department/ Office] while taking any medication that has the potential to impair his/her abilities, without a written release from his/her physician.

1006.3.2 USE OF MARIJUANA

Possession of marijuana, including medical marijuana, or being under the influence of marijuana on- or off-duty is prohibited and may lead to disciplinary action.

1006.4 MEMBER RESPONSIBILITIES

Members shall report for work in an appropriate mental and physical condition. Members are prohibited from purchasing, manufacturing, distributing, dispensing, possessing or using controlled substances or alcohol on [department/office] premises or on [department/office] time (41 USC § 8103). The lawful possession or use of prescribed medications or over-the-counter remedies is excluded from this prohibition.

Copyright Lexipol, LLC 2019/12/23, All Rights Reserved.
Published with permission by Sierra County Sheriff's Office

Members who are authorized to consume alcohol as part of a special assignment shall not do so to the extent of impairing on-duty performance.

Members shall notify a supervisor immediately if they observe behavior or other evidence that they believe demonstrates that a fellow member poses a risk to the health and safety of the member or others due to drug or alcohol use.

Members are required to notify their immediate supervisors of any criminal drug statute conviction for a violation occurring in the workplace no later than five days after such conviction (41 USC § 8103).

1006.5 EMPLOYEE ASSISTANCE PROGRAM

There may be available a voluntary employee assistance program to assist those who wish to seek help for alcohol and drug problems (41 USC § 8103). Insurance coverage that provides treatment for drug and alcohol abuse also may be available. Employees should contact the County Auditor, their insurance providers or the employee assistance program for additional information. It is the responsibility of each employee to seek assistance before alcohol or drug problems lead to performance problems.

1006.6 WORK RESTRICTIONS

If a member informs a supervisor that he/she has consumed any alcohol, drug or medication that could interfere with a safe and efficient job performance, the member may be required to obtain clearance from his/her physician before continuing to work.

If the supervisor reasonably believes, based on objective facts, that a member is impaired by the consumption of alcohol or other drugs, the supervisor shall prevent the member from continuing work and shall ensure that he/she is safely transported away from the [Department/Office].

1006.7 REQUESTING SCREENING TESTS

The supervisor may request an employee to submit to a screening test under the following circumstances:

(a) The supervisor reasonably believes, based upon objective facts, that the employee is under the influence of alcohol or drugs that are impairing his/her ability to perform duties safely and efficiently.

(b) The employee discharges a firearm, other than by accident, in the performance of his/her duties.

(c) During the performance of his/her duties, the employee drives a motor vehicle and becomes involved in an incident that results in bodily injury to him/herself or another person, or substantial damage to property.

(d) In compliance with Sierra County Code Chapter 3.12.

Copyright Lexipol, LLC 2019/12/23, All Rights Reserved.
Published with permission by Sierra County Sheriff's Office

1006.7.1 SUPERVISOR RESPONSIBILITY
The supervisor shall prepare a written record documenting the specific facts that led to the decision to request the test, and shall inform the employee in writing of the following:

(a) The test will be given to detect either alcohol or drugs, or both.

(b) The result of the test is not admissible in any criminal proceeding against the employee.

(c) The employee may refuse the test, but refusal may result in dismissal or other disciplinary action.

1006.7.2 SCREENING TEST REFUSAL
An employee may be subject to disciplinary action if he/she:

(a) Fails or refuses to submit to a screening test as requested.

(b) After taking a screening test that indicates the presence of a controlled substance, fails to provide proof, within 72 hours after being requested, that he/she took the controlled substance as directed, pursuant to a current and lawful prescription issued in his/her name.

(c) Violates any provisions of this policy.

1006.8 COMPLIANCE WITH THE DRUG-FREE WORKPLACE ACT
No later than 30 days following notice of any drug statute conviction for a violation occurring in the workplace involving a member, the [Department/Office] will take appropriate disciplinary action, up to and including dismissal, and/or requiring the member to satisfactorily participate in a drug abuse assistance or rehabilitation program (41 USC § 8104).

1006.9 CONFIDENTIALITY
The [Department/Office] recognizes the confidentiality and privacy due to its members. Disclosure of any information relating to substance abuse treatment, except on a need-to-know basis, shall only be with the express written consent of the member involved or pursuant to lawful process.

The written results of any screening tests and all documents generated by the employee assistance program are considered confidential medical records and shall be maintained separately from the employee’s other personnel files.

Copyright Lexipol, LLC 2019/12/23, All Rights Reserved.
Published with permission by Sierra County Sheriff's Office

Sick Leave

1007.1 PURPOSE AND SCOPE

This policy provides general guidance regarding the use and processing of sick leave. The accrual and terms of use of sick leave for eligible employees are detailed in the County personnel manual or applicable collective bargaining agreement.

This policy is not intended to cover all types of sick or other leaves. For example, employees may be entitled to additional paid or unpaid leave for certain family and medical reasons as provided for in the Family and Medical Leave Act (FMLA) (29 USC § 2601 et seq.) and the California Family Rights Act, and leave related to domestic violence, sexual assault, stalking or for organ or bone marrow donor procedures (29 CFR 825; Government Code § 12945.2; Labor Code § 230.1; Labor Code § 1510).

1007.2 POLICY

It is the policy of the Sierra County Sheriff's Office to provide eligible employees with a sick leave benefit.

1007.2.1 NOTIFICATION

Employees Shall notify the on duty dispatcher as soon as they are aware that they will not be able to report to work. At a minimum, employees shall make such notification no less than one hour before the start of their scheduled shift. The on duty dispatcher will notify the Undersheriff immediately (directly if on duty) (via email if off duty) of the sick call. If an employee begins their shift as scheduled and is unable to complete the shift due to illness, the employee shall notify the on duty dispatcher as soon as possible when they become aware they will be unable to complete the shift. The on duty didispatcher will notify the Undersheriff immediately as outlined above.

When the necessity for leave is foreseeable, such as an expected birth or planned medical treatment, the employee shall, whenever possible, provide the Office with no less than 30-days notice of the intent to take leave and complete and submit a leave request to their immediate supervisor prior to taking leave.

1007.3 USE OF SICK LEAVE

Sick leave is intended to be used for qualified absences. Sick leave is not considered vacation. Abuse of sick leave may result in discipline, denial of sick leave benefits, or both.

Employees on sick leave shall not engage in other employment or self-employment or participate in any sport, hobby, recreational activity or other activity that may impede recovery from the injury or illness (see Outside Employment Policy).

Qualified appointments should be scheduled during a member’s non-working hours when it is reasonable to do so.

Copyright Lexipol, LLC 2019/12/23, All Rights Reserved.
Published with permission by Sierra County Sheriff's Office

1007.3.1 SICK LEAVE CIRCUMSTANCES
No member of the Office will malinger, feign illness, or attempt to shirk duties by reason of such feigned illness.

Sick days are to be used only for the following reasons:

(a) actual illness,

(b) actual injury,

(c) quarantine for any illness of the employee or members of the immediate family,

(d) non-emergency medical or dental care,

(e) a maximum of five days for death in the immediate family of the employee (immediate family includes spouse, son, daughter, mother, father, sister, brother, mother-in-law, father-in-law, grandparents, step son, step daughter, foster child or foster parents of the member).

Sick leave accrual and cumulative sick leave shall be by agreement between the County of Sierra and the Union representing its members, as well as in accordance with the Sierra County Code.

Relief or extra help employees shall not be entitled to sick leave with pay nor shall any time served as a relief or extra help employee count towards the accrual of sick leave with pay.

1007.3.2 NOTIFICATION
All members should notify the Shift Sergeant or appropriate supervisor as soon as they are aware that they will not be able to report to work and no less than one hour before the start of their scheduled shifts. If, due to an emergency, a member is unable to contact the supervisor, every effort should be made to have a representative for the member contact the supervisor (Labor Code § 246).

When the necessity to be absent from work is foreseeable, such as planned medical appointments or treatments, the member shall, whenever possible and practicable, provide the [Department/ Office] with no less than 30 days' notice of the impending absence (Labor Code § 246).

Upon return to work, members are responsible for ensuring their time off was appropriately accounted for, and for completing and submitting the required documentation describing the type of time off used and the specific amount of time taken.

1007.4 EXTENDED ABSENCE
Members absent from duty for more than three consecutive days may be required to furnish a statement from a health care provider supporting the need to be absent and/or the ability to return to work. Members on an extended absence shall, if possible, contact their supervisor at specified intervals to provide an update on their absence and expected date of return.

Nothing in this section precludes a supervisor from requiring, with cause, a health care provider’s statement for an absence of three or fewer days after the first three days of paid sick leave are used in a 12-month period.

Copyright Lexipol, LLC 2019/12/23, All Rights Reserved.
Published with permission by Sierra County Sheriff's Office

1007.5 REQUIRED NOTICES

The County Auditor shall ensure:

(a) Written notice of the amount of paid sick leave available is provided to employees as provided in Labor Code § 246.

(b) A poster is displayed in a conspicuous place for employees to review that contains information on paid sick leave as provided in Labor Code § 247.

1007.6 SUPERVISOR RESPONSIBILITIES

The responsibilities of supervisors include, but are not limited to:

(a) Monitoring and regularly reviewing the attendance of those under their command to ensure that the use of sick leave and absences is consistent with this policy.

(b) Attempting to determine whether an absence of four or more days may qualify as family medical leave and consulting with legal counsel or the County Auditor as appropriate.

(c) Addressing absences and sick leave use in the member's performance evaluation when excessive or unusual use has:

1. Negatively affected the member's performance or ability to complete assigned duties.

2. Negatively affected [department/office] operations.

(d) When appropriate, counseling members regarding excessive absences and/or inappropriate use of sick leave.

(e) Referring eligible members to an available employee assistance program when appropriate.

Copyright Lexipol, LLC 2019/12/23, All Rights Reserved.
Published with permission by Sierra County Sheriff's Office

Communicable Diseases

1008.1 PURPOSE AND SCOPE

This policy provides general guidelines to assist in minimizing the risk of [department/office] members contracting and/or spreading communicable diseases.

1008.1.1 DEFINITIONS

Definitions related to this policy include:

Communicable disease - A human disease caused by microorganisms that are present in and transmissible through human blood, bodily fluid, tissue, or by breathing or coughing. These diseases commonly include, but are not limited to, hepatitis B virus (HBV), HIV and tuberculosis.

Exposure - When an eye, mouth, mucous membrane or non-intact skin comes into contact with blood or other potentially infectious materials, or when these substances are injected or infused under the skin; when an individual is exposed to a person who has a disease that can be passed through the air by talking, sneezing or coughing (e.g., tuberculosis), or the individual is in an area that was occupied by such a person. Exposure only includes those instances that occur due to a member's position at the Sierra County Sheriff's Office. (See the exposure control plan for further details to assist in identifying whether an exposure has occurred.)

1008.2 POLICY

The Sierra County Sheriff's Office is committed to providing a safe work environment for its members. Members should be aware that they are ultimately responsible for their own health and safety.

1008.3 EXPOSURE CONTROL OFFICER

The Sheriff will assign a person as the Exposure Control Officer (ECO). The ECO shall develop an exposure control plan that includes:

(a) Exposure-prevention and decontamination procedures.

(b) Procedures for when and how to obtain medical attention in the event of an exposure or suspected exposure.

(c) The provision that [department/office] members will have no-cost access to the appropriate personal protective equipment (PPE) (e.g., gloves, face masks, eye protection, pocket masks) for each member's position and risk of exposure.

(d) Evaluation of persons in custody for any exposure risk and measures to separate them (15 CCR 1051; 15 CCR 1207).

(e) Compliance with all relevant laws or regulations related to communicable diseases, including:

1. Responding to requests and notifications regarding exposures covered under the Ryan White law (42 USC § 300ff-133; 42 USC § 300ff-136).

2. Bloodborne pathogen mandates including (8 CCR 5193):

Copyright Lexipol, LLC 2019/12/23, All Rights Reserved.
Published with permission by Sierra County Sheriff's Office

(a) Sharps injury log.

(b) Needleless systems and sharps injury protection.

3. Airborne transmissible disease mandates including (8 CCR 5199):

(a) Engineering and work practice controls related to airborne transmissible diseases.

(b) Distribution of appropriate personal protective equipment to minimize exposure to airborne disease.

4. Promptly notifying the county health officer regarding member exposures (Penal Code § 7510).

5. Establishing procedures to ensure that members request exposure notification from health facilities when transporting a person that may have a communicable disease and that the member is notified of any exposure as required by Health and Safety Code § 1797.188.

6. Informing members of the provisions of Health and Safety Code § 1797.188 (exposure to communicable diseases and notification).

(f) Provisions for acting as the designated officer liaison with health care facilities regarding communicable disease or condition exposure notification. The designated officer should coordinate with other [department/office] members to fulfill the role when not available. The designated officer shall ensure that the name, title and telephone number of the designated officer is posted on the [Department/Office] website (Health and Safety Code § 1797.188).

The ECO should also act as the liaison with the Division of Occupational Safety and Health (Cal/OSHA) and may request voluntary compliance inspections. The ECO shall annually review and update the exposure control plan and review implementation of the plan (8 CCR 5193).

1008.4 EXPOSURE PREVENTION AND MITIGATION

1008.4.1 GENERAL PRECAUTIONS

All members are expected to use good judgment and follow training and procedures related to mitigating the risks associated with communicable disease. This includes, but is not limited to (8 CCR 5193):

(a) Stocking disposable gloves, antiseptic hand cleanser, CPR masks or other specialized equipment in the work area or [department/office] vehicles, as applicable.

(b) Wearing [department/office]-approved disposable gloves when contact with blood, other potentially infectious materials, mucous membranes and non-intact skin can be reasonably anticipated.

(c) Washing hands immediately or as soon as feasible after removal of gloves or other PPE.

(d) Treating all human blood and bodily fluids/tissue as if it is known to be infectious for a communicable disease.

Copyright Lexipol, LLC 2019/12/23, All Rights Reserved.
Published with permission by Sierra County Sheriff's Office

(e) Using an appropriate barrier device when providing CPR.

(f) Using a face mask or shield if it is reasonable to anticipate an exposure to an airborne transmissible disease.

(g) Decontaminating non-disposable equipment (e.g., flashlight, control devices, clothing and portable radio) as soon as possible if the equipment is a potential source of exposure.

1. Clothing that has been contaminated by blood or other potentially infectious materials shall be removed immediately or as soon as feasible and stored/ decontaminated appropriately.

(h) Handling all sharps and items that cut or puncture (e.g., needles, broken glass, razors, knives) cautiously and using puncture-resistant containers for their storage and/or transportation.

(i) Avoiding eating, drinking, smoking, applying cosmetics or lip balm, or handling contact lenses where there is a reasonable likelihood of exposure.

(j) Disposing of biohazardous waste appropriately or labeling biohazardous material properly when it is stored.

1008.4.2 IMMUNIZATIONS
Members who could be exposed to HBV due to their positions may receive the HBV vaccine and any routine booster at no cost (8 CCR 5193).

1008.5 POST EXPOSURE

1008.5.1 INITIAL POST-EXPOSURE STEPS
Members who experience an exposure or suspected exposure shall:

(a) Begin decontamination procedures immediately (e.g., wash hands and any other skin with soap and water, flush mucous membranes with water).

(b) Obtain medical attention as appropriate.

(c) Notify a supervisor as soon as practicable.

1008.5.2 REPORTING REQUIREMENTS
The supervisor on-duty shall investigate every exposure or suspected exposure that occurs as soon as possible following the incident. The supervisor shall ensure the following information is documented (8 CCR 5193):

(a) Name and Social Security number of the member exposed

(b) Date and time of the incident

(c) Location of the incident

(d) Potentially infectious materials involved and the source of exposure (e.g., identification of the person who may have been the source)

(e) Work being done during exposure

Copyright Lexipol, LLC 2019/12/23, All Rights Reserved.
Published with permission by Sierra County Sheriff's Office

(f) How the incident occurred or was caused

(g) PPE in use at the time of the incident

(h) Actions taken post-event (e.g., clean-up, notifications)

The supervisor shall advise the member that disclosing the identity and/or infectious status of a source to the public or to anyone who is not involved in the follow-up process is prohibited. The supervisor should complete the incident documentation in conjunction with other reporting requirements that may apply (see the Occupational Disease and Work-Related Injury Reporting Policy).

1008.5.3 MEDICAL CONSULTATION, EVALUATION AND TREATMENT

[Department/Office] members shall have the opportunity to have a confidential medical evaluation immediately after an exposure and follow-up evaluations as necessary (8 CCR 5193).

The ECO should request a written opinion/evaluation from the treating medical professional that contains only the following information:

(a) Whether the member has been informed of the results of the evaluation.

(b) Whether the member has been notified of any medical conditions resulting from exposure to blood or other potentially infectious materials which require further evaluation or treatment.

No other information should be requested or accepted by the ECO.

1008.5.4 COUNSELING

The [Department/Office] shall provide the member, and his/her family if necessary, the opportunity for counseling and consultation regarding the exposure (8 CCR 5193).

1008.5.5 SOURCE TESTING

Testing a person for communicable diseases when that person was the source of an exposure should be done when it is desired by the exposed member or when it is otherwise appropriate (8 CCR 5193). Source testing is the responsibility of the ECO. If the ECO is unavailable to seek timely testing of the source, it is the responsibility of the exposed member’s supervisor to ensure testing is sought.

Source testing may be achieved by:

(a) Obtaining consent from the individual.

(b) Complying with the statutory scheme of Health and Safety Code § 121060. This includes seeking consent from the person who was the source of the exposure and seeking a court order if consent is not given.

(c) Testing the exposed member for evidence of a communicable disease and seeking consent from the source individual to either access existing blood samples for testing or for the source to submit to testing (Health and Safety Code § 120262).

(d) Taking reasonable steps to immediately contact the County Health Officer and provide preliminary information regarding the circumstances of the exposure and the status

Copyright Lexipol, LLC 2019/12/23, All Rights Reserved.
Published with permission by Sierra County Sheriff's Office

of the involved individuals to determine whether the County Health Officer will order testing (Penal Code § 7510).

(e) Under certain circumstances, a court may issue a search warrant for the purpose of HIV testing a person when the exposed member qualifies as a crime victim (Penal Code § 1524.1).

Since there is the potential for overlap between the different manners in which source testing may occur, the ECO is responsible for coordinating the testing to prevent unnecessary or duplicate testing.

The ECO should seek the consent of the individual for testing and consult the County Attorney to discuss other options when no statute exists for compelling the source of an exposure to undergo testing if he/she refuses.

1008.6 CONFIDENTIALITY OF REPORTS

Medical information shall remain in confidential files and shall not be disclosed to anyone without the member's written consent (except as required by law). Test results from persons who may have been the source of an exposure are to be kept confidential as well.

1008.7 TRAINING

All members shall participate in training regarding communicable diseases commensurate with the requirements of their position. The training (8 CCR 5193):

(a) Shall be provided at the time of initial assignment to tasks where an occupational exposure may take place and at least annually after the initial training.

(b) Shall be provided whenever the member is assigned new tasks or procedures affecting his/her potential exposure to communicable disease.

(c) Should provide guidance on what constitutes an exposure, what steps can be taken to avoid an exposure and what steps should be taken if a suspected exposure occurs.

Copyright Lexipol, LLC 2019/12/23, All Rights Reserved.
Published with permission by Sierra County Sheriff's Office

Smoking and Tobacco Use

1009.1 PURPOSE AND SCOPE

This policy establishes limitations on smoking by members and others while on-duty or while in Sierra County Sheriff's Office facilities or vehicles.

For the purposes of this policy, smoking use includes, but is not limited to, cigarettes, cigars, pipe tobacco, as well as any device intended to simulate smoking, such as an electronic cigarette or personal vaporizer.

1009.2 POLICY

The Sierra County Sheriff's Office recognizes that smoking is a health risk.Therefore smoking is prohibited by members and visitors in all department facilities, buildings and vehicles, and as is further outlined in this policy (Government Code § 7597; Labor Code § 6404.5).

1009.3 SMOKING

Smoking by members is prohibited anytime members are in public view representing the Sierra County Sheriff's Office.

It shall be the responsibility of each member to ensure that no person under his/her supervision smokes inside County facilities and vehicles.

1009.4 SMOKELESS TOBACCO

The agency discourages the use of smokeless tobacco. However, the use of smokeless tobacco is currently acceptable while on duty provided it is done respectfully.

1009.5 ADDITIONAL PROHIBITIONS

No person shall smoke within 20 feet of a main entrance, exit or operable window of any public building (including any department facility), or buildings on the campuses of the University of California, California State University and California community colleges, whether present for training, enforcement or any other purpose (Government Code § 7596 et seq.).

1009.5.1 NOTICE

The Sheriff or the authorized designee should ensure that proper signage is posted at each entrance to the Department facility (Labor Code § 6404.5).

Copyright Lexipol, LLC 2019/12/23, All Rights Reserved.
Published with permission by Sierra County Sheriff's Office

Personnel Complaints

1010.1 PURPOSE AND SCOPE

This policy provides guidelines for the reporting, investigation and disposition of complaints regarding the conduct of members of the Sierra County Sheriff's Office. This policy shall not apply to any questioning, counseling, instruction, informal verbal admonishment or other routine or unplanned contact of a member in the normal course of duty, by a supervisor or any other member, nor shall this policy apply to a criminal investigation.

1010.2 POLICY

The Sierra County Sheriff's Office takes seriously all complaints regarding the service provided by the Office and the conduct of its members.

The Office will accept and address all complaints of misconduct in accordance with this policy and applicable federal, state and local law, municipal and county rules and the requirements of any collective bargaining agreements.

It is also the policy of this office to ensure that the community can report misconduct without concern for reprisal or retaliation.

1010.3 PERSONNEL COMPLAINTS

Personnel complaints include any allegation of misconduct or improper job performance that, if true, would constitute a violation of office policy or of federal, state or local law, policy or rule. Personnel complaints may be generated internally or by the public.

Inquiries about conduct or performance that, if true, would not violate office policy or federal, state or local law, policy or rule may be handled informally by a supervisor and shall not be considered a personnel complaint. Such inquiries generally include clarification regarding policy, procedures or the response to specific incidents by the Office.

1010.3.1 COMPLAINT CLASSIFICATIONS

Personnel complaints shall be classified in one of the following categories:

Informal - A matter in which the Shift Sergeant is satisfied that appropriate action has been taken by a supervisor of rank greater than the accused member.

Formal - A matter in which a supervisor determines that further action is warranted. Such complaints may be investigated by a supervisor of rank greater than the accused member or referred to the Undersheriff, depending on the seriousness and complexity of the investigation.

Incomplete - A matter in which the complaining party either refuses to cooperate or becomes unavailable after diligent follow-up investigation. At the discretion of the assigned supervisor or the Undersheriff, such matters may be further investigated depending on the seriousness of the complaint and the availability of sufficient information.

Copyright Lexipol, LLC 2019/12/23, All Rights Reserved.
Published with permission by Sierra County Sheriff's Office

1010.3.2 SOURCES OF COMPLAINTS
The following applies to the source of complaints:

(a) Individuals from the public may make complaints in any form, including in writing, by email, in person or by telephone.

(b) Any office member becoming aware of alleged misconduct shall immediately notify a supervisor.

(c) Supervisors shall initiate a complaint based upon observed misconduct or receipt from any source alleging misconduct that, if true, could result in disciplinary action.

(d) Anonymous and third-party complaints should be accepted and investigated to the extent that sufficient information is provided.

(e) Tort claims and lawsuits may generate a personnel complaint.

1010.4 AVAILABILITY AND ACCEPTANCE OF COMPLAINTS

1010.4.1 COMPLAINT FORMS
Personnel complaint forms will be maintained in a clearly visible location in the public area of the sheriff's facility and be accessible through the office website. Forms may also be available at other County facilities.

Personnel complaint forms in languages other than English may also be provided, as determined necessary or practicable.

1010.4.2 ACCEPTANCE
All complaints will be courteously accepted by any office member and promptly given to the appropriate supervisor. Although written complaints are preferred, a complaint may also be filed orally, either in person or by telephone. Such complaints will be directed to a supervisor. If a supervisor is not immediately available to take an oral complaint, the receiving member shall obtain contact information sufficient for the supervisor to contact the complainant. The supervisor, upon contact with the complainant, shall complete and submit a complaint form as appropriate.

Although not required, complainants should be encouraged to file complaints in person so that proper identification, signatures, photographs or physical evidence may be obtained as necessary.

A complainant shall be provided with a copy of his/her statement at the time it is filed with the Office (Penal Code § 832.7).

1010.4.3 AVAILABILITY OF WRITTEN PROCEDURES
The Office shall make available to the public a written description of the investigation procedures for complaints (Penal Code § 832.5).

1010.5 DOCUMENTATION
Supervisors shall ensure that all formal and informal complaints are documented.. The supervisor shall ensure that the nature of the complaint is defined as clearly as possible.

Copyright Lexipol, LLC 2019/12/23, All Rights Reserved.
Published with permission by Sierra County Sheriff's Office

All complaints and inquiries should also be documented in a log that records and tracks complaints. The log shall include the nature of the complaint and the actions taken to address the complaint. On an annual basis, the Office should audit the log and send an audit report to the Sheriff or the authorized designee.

1010.6 ADMINISTRATIVE INVESTIGATIONS

Allegations of misconduct will be administratively investigated as follows.

1010.6.1 SUPERVISOR RESPONSIBILITIES

In general, the primary responsibility for the investigation of a personnel complaint shall rest with the member's immediate supervisor, unless the supervisor is the complainant, and the supervisor is the ultimate decision-maker regarding disciplinary action or has any personal involvement regarding the alleged misconduct. The Sheriff or the authorized designee may direct that another supervisor investigate any complaint.

A supervisor who becomes aware of alleged misconduct shall take reasonable steps to prevent aggravation of the situation.

The responsibilities of supervisors include but are not limited to:

(a) Ensuring that upon receiving or initiating any formal complaint:

  (a) The original complaint will be directed to the Sergeant of the accused member, via the chain of command, who will take appropriate action and/or determine who will have responsibility for the investigation.

  (b) In circumstances where the integrity of the investigation could be jeopardized by reducing the complaint to writing or where the confidentiality of a complainant is at issue, a supervisor shall orally report the matter to the member's Division Commander or the Sheriff, who will initiate appropriate action.

(b) Responding to all complainants in a courteous and professional manner.

(c) Resolving those personnel complaints that can be resolved immediately.

  (a) Follow-up contact with the complainant should be made within 24 hours of the office receiving the complaint.

  (b) If the matter is resolved and no further action is required, the supervisor will note the resolution on a complaint form and forward the form to the Shift Sergeant.

(d) Ensuring that upon receipt of a complaint involving allegations of a potentially serious nature, the Sergeant and the Sheriff are notified via the chain of command as soon as practicable.

(e) Promptly contacting the County Auditor and the Sergeant for direction regarding their roles in addressing a complaint that relates to sexual, racial, ethnic or other forms of prohibited harassment or discrimination.

(f) Forwarding unresolved personnel complaints to the Sergeant, who will determine whether to contact the complainant or assign the complaint for investigation.

Copyright Lexipol, LLC 2019/12/23, All Rights Reserved.
Published with permission by Sierra County Sheriff's Office

(g) Informing the complainant of the investigator's name and the complaint number within three days after assignment.

(h) Investigating a complaint as follows:

1. Making reasonable efforts to obtain names, addresses and telephone numbers of witnesses.

2. When appropriate, ensuring immediate medical attention is provided and photographs of alleged injuries and accessible uninjured areas are taken.

(i) Ensuring that the procedural rights of the accused member are followed (Government Code § 3303 et seq.).

(j) Ensuring interviews of the complainant are generally conducted during reasonable hours.

1010.6.2 ADMINISTRATIVE INVESTIGATION PROCEDURES

Whether conducted by a supervisor or a member selected by the Sheriff / Undersheriff, the following applies to members covered by the Public Safety Officers Procedural Bill of Rights Act (POBR) (Government Code § 3303):

(a) Interviews of an accused member shall be conducted during reasonable hours and preferably when the member is on-duty. If the member is off-duty, he/she shall be compensated.

(b) Unless waived by the member, interviews of an accused member shall be at the Sierra County Sheriff's Office or other reasonable and appropriate place.

(c) No more than two interviewers should ask questions of an accused member.

(d) Prior to any interview, a member shall be informed of the nature of the investigation, the name, rank and command of the deputy in charge of the investigation, the interviewing officers and all other persons to be present during the interview.

(e) All interviews shall be for a reasonable period and the member's personal needs should be accommodated.

(f) No member should be subjected to offensive or threatening language, nor shall any promises, rewards or other inducements be used to obtain answers.

(g) Any member refusing to answer questions directly related to the investigation may be ordered to answer questions administratively and may be subject to discipline for failing to do so.

1. A member should be given an order to answer questions in an administrative investigation that might incriminate the member in a criminal matter only after the member has been given a *Lybarger* advisement. Administrative investigators should consider the impact that compelling a statement from the member may have on any related criminal investigation and should take reasonable steps to avoid creating any foreseeable conflicts between the two related investigations. This may include conferring with the person in charge of the criminal investigation (e.g., discussion of processes, timing, implications).

Copyright Lexipol, LLC 2019/12/23, All Rights Reserved.
Published with permission by Sierra County Sheriff's Office

2. No information or evidence administratively coerced from a member may be provided to anyone involved in conducting the criminal investigation or to any prosecutor.

(h) The interviewer should record all interviews of members and witnesses. The member may also record the interview. If the member has been previously interviewed, a copy of that recorded interview shall be provided to the member prior to any subsequent interview.

(i) All members subjected to interviews that could result in discipline have the right to have an uninvolved representative present during the interview. However, in order to maintain the integrity of each individual's statement, involved members shall not consult or meet with a representative or attorney collectively or in groups prior to being interviewed.

(j) All members shall provide complete and truthful responses to questions posed during interviews.

(k) No member may be requested or compelled to submit to a polygraph examination, nor shall any refusal to submit to such examination be mentioned in any investigation (Government Code § 3307).

No investigation shall be undertaken against any deputy solely because the deputy has been placed on a prosecutor's *Brady* list or the name of the deputy may otherwise be subject to disclosure pursuant to *Brady v. Maryland*. However, an investigation may be based on the underlying acts or omissions for which the deputy has been placed on a *Brady* list or may otherwise be subject to disclosure pursuant to *Brady v. Maryland* (Government Code § 3305.5).

1010.6.3 ADMINISTRATIVE INVESTIGATION FORMAT

Formal investigations of personnel complaints shall be thorough, complete and essentially follow this format:

Introduction - Include the identity of the members, the identity of the assigned investigators, the initial date and source of the complaint.

Synopsis - Provide a brief summary of the facts giving rise to the investigation.

Summary - List the allegations separately, including applicable policy sections, with a brief summary of the evidence relevant to each allegation. A separate recommended finding should be provided for each allegation.

Evidence - Each allegation should be set forth with the details of the evidence applicable to each allegation provided, including comprehensive summaries of member and witness statements. Other evidence related to each allegation should also be detailed in this section.

Conclusion - A recommendation regarding further action or disposition should be provided.

Exhibits - A separate list of exhibits (e.g., recordings, photos, documents) should be attached to the report.

Copyright Lexipol, LLC 2019/12/23, All Rights Reserved.
Published with permission by Sierra County Sheriff's Office

1010.6.4 DISPOSITIONS
Each personnel complaint shall be classified with one of the following dispositions:

Unfounded - When the investigation discloses that the alleged acts did not occur or did not involve [department/office] members. Complaints that are determined to be frivolous will fall within the classification of unfounded (Penal Code § 832.8).

Exonerated - When the investigation discloses that the alleged act occurred but that the act was justified, lawful and/or proper.

Not sustained - When the investigation discloses that there is insufficient evidence to sustain the complaint or fully exonerate the member.

Sustained - A final determination by an investigating agency, commission, board, hearing officer, or arbitrator, as applicable, following an investigation and opportunity for an administrative appeal pursuant to Government Code § 3304 and Government Code § 3304.5 that the actions of a deputy were found to violate law or [department/office] policy (Penal Code § 832.8).

If an investigation discloses misconduct or improper job performance that was not alleged in the original complaint, the investigator shall take appropriate action with regard to any additional allegations.

1010.6.5 COMPLETION OF INVESTIGATIONS
Every investigator or supervisor assigned to investigate a personnel complaint or other alleged misconduct shall proceed with due diligence in an effort to complete the investigation within one year from the date of discovery by an individual authorized to initiate an investigation (Government Code § 3304).

In the event that an investigation cannot be completed within one year of discovery, the assigned investigator or supervisor shall ensure that an extension or delay is warranted within the exceptions set forth in Government Code § 3304(d) or Government Code § 3508.1.

1010.6.6 NOTICE TO COMPLAINANT OF INVESTIGATION STATUS
The member conducting the investigation should provide the complainant with periodic updates on the status of the investigation, as appropriate.

1010.7 ADMINISTRATIVE SEARCHES
Assigned lockers, storage spaces and other areas, including desks, offices and vehicles, may be searched as part of an administrative investigation upon a reasonable suspicion of misconduct.

Such areas may also be searched any time by a supervisor for non-investigative purposes, such as obtaining a needed report, radio or other document or equipment.

Lockers and storage spaces may only be administratively searched in the member's presence, with the member’s consent, with a valid search warrant or where the member has been given reasonable notice that the search will take place (Government Code § 3309).

Copyright Lexipol, LLC 2019/12/23, All Rights Reserved.
Published with permission by Sierra County Sheriff's Office

1010.7.1 DISCLOSURE OF FINANCIAL INFORMATION

An employee may be compelled to disclose personal financial information under the following circumstances (Government Code § 3308):

(a) Pursuant to a state law or proper legal process

(b) Information exists that tends to indicate a conflict of interest with official duties

(c) If the employee is assigned to or being considered for a special assignment with a potential for bribes or other improper inducements

1010.8 ADMINISTRATIVE LEAVE

When a complaint of misconduct is of a serious nature, or when circumstances indicate that allowing the accused to continue to work would adversely affect the mission of the [Department/ Office], the Sheriff or the authorized designee may temporarily assign an accused employee to administrative leave. Any employee placed on administrative leave:

(a) May be required to relinquish any [department/office] badge, identification, assigned weapons and any other [department/office] equipment.

(b) Shall be required to continue to comply with all policies and lawful orders of a supervisor.

(c) May be temporarily reassigned to a different shift, generally a normal business-hours shift, during the investigation. The employee may be required to remain available for contact at all times during such shift, and will report as ordered.

1010.9 CRIMINAL INVESTIGATION

Where a member is accused of potential criminal conduct, a separate supervisor or investigator shall be assigned to investigate the criminal allegations apart from any administrative investigation. Any separate administrative investigation may parallel a criminal investigation.

The Sheriff shall be notified as soon as practicable when a member is accused of criminal conduct. The Sheriff may request a criminal investigation by an outside law enforcement agency.

A member accused of criminal conduct shall be advised of his/her constitutional rights (Government Code § 3303(h)). The member should not be administratively ordered to provide any information in the criminal investigation.

The Sierra County Sheriff's Office may release information concerning the arrest or detention of any member, including a deputy, that has not led to a conviction. No disciplinary action should be taken until an independent administrative investigation is conducted.

1010.10 POST-ADMINISTRATIVE INVESTIGATION PROCEDURES

Upon completion of a formal investigation, an investigation report should be forwarded to the Sheriff through the chain of command. Each level of command should review the report and include his/her comments in writing before forwarding the report. The Sheriff may accept or modify any classification or recommendation for disciplinary action.

Copyright Lexipol, LLC 2019/12/23, All Rights Reserved.
Published with permission by Sierra County Sheriff's Office

1010.10.1 DIVISION COMMANDER RESPONSIBILITIES

Upon receipt of any completed personnel investigation, the Division Commander of the involved member shall review the entire investigative file, the member's personnel file and any other relevant materials.

The Division Commander may make recommendations regarding the disposition of any allegations and the amount of discipline, if any, to be imposed.

Prior to forwarding recommendations to the Sheriff, the Division Commander may return the entire investigation to the assigned investigator or supervisor for further investigation or action.

When forwarding any written recommendation to the Sheriff, the Division Commander shall include all relevant materials supporting the recommendation. Actual copies of a member's existing personnel file need not be provided and may be incorporated by reference.

1010.10.2 SHERIFF RESPONSIBILITIES

Upon receipt of any written recommendation for disciplinary action, the Sheriff shall review the recommendation and all accompanying materials. The Sheriff may modify any recommendation and/or may return the file to the Division Commander for further investigation or action.

Once the Sheriff is satisfied that no further investigation or action is required by staff, the Sheriff shall determine the amount of discipline, if any, that should be imposed. In the event disciplinary action is proposed, the Sheriff shall provide the member with a pre-disciplinary procedural due process hearing (*Skelly*) by providing written notice of the charges, proposed action and reasons for the proposed action. Written notice shall be provided within one year from the date of discovery of the misconduct (Government Code § 3304(d)). The Sheriff shall also provide the member with:

(a) Access to all of the materials considered by the Sheriff in recommending the proposed discipline.

(b) An opportunity to respond orally or in writing to the Sheriff within five days of receiving the notice.

1. Upon a showing of good cause by the member, the Sheriff may grant a reasonable extension of time for the member to respond.

2. If the member elects to respond orally, the presentation may be recorded by the [Department/Office]. Upon request, the member shall be provided with a copy of the recording.

Once the member has completed his/her response or if the member has elected to waive any such response, the Sheriff shall consider all information received in regard to the recommended discipline. The Sheriff shall render a timely written decision to the member and specify the grounds and reasons for discipline and the effective date of the discipline. Once the Sheriff has issued a written decision, the discipline shall become effective.

Copyright Lexipol, LLC 2019/12/23, All Rights Reserved.
Published with permission by Sierra County Sheriff's Office

1010.10.3 NOTICE OF FINAL DISPOSITION TO THE COMPLAINANT
The Sheriff or the authorized designee shall ensure that the complainant is notified of the disposition (i.e., sustained, not sustained, exonerated, unfounded) of the complaint (Penal Code § 832.7(f)).

1010.10.4 NOTICE REQUIREMENTS
The disposition of any civilian's complaint shall be released to the complaining party within 30 days of the final disposition. This release shall not include what discipline, if any, was imposed (Penal Code § 832.7(f)).

1010.11 PRE-DISCIPLINE EMPLOYEE RESPONSE

The pre-discipline process is intended to provide the accused employee with an opportunity to present a written or oral response to the Sheriff after having had an opportunity to review the supporting materials and prior to imposition of any recommended discipline. The employee shall consider the following:

(a) The response is not intended to be an adversarial or formal hearing.

(b) Although the employee may be represented by an uninvolved representative or legal counsel, the response is not designed to accommodate the presentation of testimony or witnesses.

(c) The employee may suggest that further investigation could be conducted or the employee may offer any additional information or mitigating factors for the Sheriff to consider.

(d) In the event that the Sheriff elects to cause further investigation to be conducted, the employee shall be provided with the results prior to the imposition of any discipline.

(e) The employee may thereafter have the opportunity to further respond orally or in writing to the Sheriff on the limited issues of information raised in any subsequent materials.

1010.12 RESIGNATIONS/RETIREMENTS PRIOR TO DISCIPLINE

In the event that a member tenders a written resignation or notice of retirement prior to the imposition of discipline, it shall be noted in the file. The tender of a resignation or retirement by itself shall not serve as grounds for the termination of any pending investigation or discipline.

1010.13 POST-DISCIPLINE APPEAL RIGHTS

Non-probationary employees have the right to appeal a suspension without pay, punitive transfer, demotion, reduction in pay or step, or termination from employment. The employee has the right to appeal using the procedures established by any collective bargaining agreement, Memorandum of Understanding and/or personnel rules.

In the event of punitive action against an employee covered by the POBR, the appeal process shall be in compliance with Government Code § 3304 and Government Code § 3304.5.

Copyright Lexipol, LLC 2019/12/23, All Rights Reserved.
Published with permission by Sierra County Sheriff's Office

During any administrative appeal, evidence that a deputy has been placed on a *Brady* list or is otherwise subject to *Brady* restrictions may not be introduced unless the underlying allegations of misconduct have been independently established. Thereafter, such *Brady* evidence shall be limited to determining the appropriateness of the penalty (Government Code § 3305.5).

1010.14 PROBATIONARY EMPLOYEES AND OTHER MEMBERS

At-will and probationary employees and those members other than non-probationary employees may be released from employment for non-disciplinary reasons (e.g., failure to meet standards) without adherence to the procedures set forth in this policy or any right to appeal. However, any probationary deputy subjected to an investigation into allegations of misconduct shall be entitled to those procedural rights, as applicable, set forth in the POBR (Government Code § 3303; Government Code § 3304).

At-will, probationary employees and those other than non-probationary employees subjected to discipline or termination as a result of allegations of misconduct shall not be deemed to have acquired a property interest in their position, but shall be given the opportunity to appear before the Sheriff or authorized designee for a non-evidentiary hearing for the sole purpose of attempting to clear their name or liberty interest. There shall be no further opportunity for appeal beyond the liberty interest hearing and the decision of the Sheriff shall be final.

1010.15 RETENTION OF PERSONNEL INVESTIGATION FILES

All personnel complaints shall be maintained in accordance with the established records retention schedule and as described in the Personnel Records Policy.

Copyright Lexipol, LLC 2019/12/23, All Rights Reserved.
Published with permission by Sierra County Sheriff's Office

Seat Belts

1011.1 PURPOSE AND SCOPE

This policy establishes guidelines for the use of seat belts and child restraints. This policy will apply to all members operating or riding in department vehicles (Vehicle Code § 27315.5).

1011.1.1 DEFINITIONS

Definitions related to this policy include:

Child restraint system - An infant or child passenger restraint system that meets Federal Motor Vehicle Safety Standards (FMVSS) and Regulations set forth in 49 CFR 571.213.

1011.2 WEARING OF SAFETY RESTRAINTS

All members shall wear properly adjusted safety restraints when operating or riding in a seat equipped with restraints, in any vehicle owned, leased or rented by this department while on- or off-duty, or in any privately owned vehicle while on-duty. The member driving such a vehicle shall ensure that all other occupants, including non-members, are also properly restrained.

Exceptions to the requirement to wear safety restraints may be made only in exceptional situations where, due to unusual circumstances, wearing a seat belt would endanger the member or the public. Members must be prepared to justify any deviation from this requirement.

1011.2.1 MANDATED USE

Motor vehicles purchased by the County of Sierra for use by Sheriff's Department employees are equipped with safety belts in compliance with Federal Motor Vehicle Standards.

All department employees who drive county vehicles shall use and ensure that all passengers use safety belts. This policy includes, but is not limited to, marked and unmarked vehicles, emergency vehicles, pickups, vans, etc.

Department employees will adjust the safety restraint devices so they are comfortable yet provide maximum protection in the event of an accident. They will inspect the serviceability of the harness at the start of each shift.

Office personnel shall ensure that all occupants of a vehicle they are driving are using the safety belt/shoulder strap harness before moving a motor vehicle.

1011.3 TRANSPORTING SUSPECTS, PRISONERS OR ARRESTEES

Suspects, prisoners and arrestees should be in a seated position and secured in the rear seat of any department vehicle with a prisoner restraint system or, when a prisoner restraint system is not available, by seat belts provided by the vehicle manufacturer. The prisoner restraint system is not intended to be a substitute for handcuffs or other appendage restraints.

Prisoners in leg restraints shall be transported in accordance with the Handcuffing and Restraints Policy.

Copyright Lexipol, LLC 2019/12/23, All Rights Reserved.
Published with permission by Sierra County Sheriff's Office

1011.4 AIRBAGS

Sheriff's Office personnel shall remain aware of the danger of PRS deployment (airbags) to persons under the age of 12 years. Such persons shall not be allowed to ride in the front seat of a vehicle with air bags.

1011.5 INOPERABLE SEAT BELTS

Department vehicles shall not be operated when the seat belt in the driver's position is inoperable. Persons shall not be transported in a seat in which the seat belt is inoperable.

Department vehicle seat belts shall not be modified, removed, deactivated or altered in any way, except by the vehicle maintenance and repair staff, who shall do so only with the express authorization of the Sheriff.

Members who discover an inoperable restraint system shall report the defect to the appropriate supervisor. Prompt action will be taken to replace or repair the system.

1011.6 EMERGENCY CALLS / VEHICLE STOPS

When arriving at an emergency call, Office personnel may remove the restraint device just prior to stopping for quick exit and to prevent becoming entangled in the restraint device.

Office personnel may remove the safety restraint device just prior to coming to a stop on a vehicle/ traffic stop. Prudence should be exercised to ensure the violator is in fact going to stop so that personnel are not involved in a pursuit without the use of safety restraint devices.

1011.7 PRISONER TRANSPORT

Officers should restrain prisoners in the rear of vehicles using the seat belts if provided. However, if the prisoner is so combative as to create a danger of injury to the officer or prisoner, or other officer safety considerations exist, the belt need not be used until the prisoner can be restrained safely.

1011.8 POLICY

It is the policy of the Sierra County Sheriff's Office that members use safety and child restraint systems to reduce the possibility of death or injury in a motor vehicle collision.

1011.9 TRANSPORTING CHILDREN

Children under the age of 8 shall be transported in compliance with California’s child restraint system requirements (Vehicle Code § 27360; Vehicle Code § 27363).

Rear seat passengers in a cage-equipped vehicle may have reduced clearance, which requires careful seating and positioning of seat belts. Due to this reduced clearance, and if permitted by law, children and any child restraint system may be secured in the front seat of such vehicles provided this positioning meets federal safety standards and the vehicle and child restraint system manufacturer’s design and use recommendations. In the event that a child is transported in the front seat of a vehicle, the seat should be pushed back as far as possible and the passenger-side airbag should be deactivated. If this is not possible, members should arrange alternate

Copyright Lexipol, LLC 2019/12/23, All Rights Reserved.
Published with permission by Sierra County Sheriff's Office

transportation when feasible. A child shall not be transported in a rear-facing child restraint system in the front seat in a vehicle that is equipped with an active frontal passenger airbag (Vehicle Code § 27363).

1011.10 VEHICLES MANUFACTURED WITHOUT SEAT BELTS

Vehicles manufactured and certified for use without seat belts or other restraint systems are subject to the manufacturer’s operator requirements for safe use.

1011.11 VEHICLE AIRBAGS

In all vehicles equipped with airbag restraint systems, the system will not be tampered with or deactivated, except when transporting children as written elsewhere in this policy. All equipment installed in vehicles equipped with airbags will be installed as per the vehicle manufacturer specifications to avoid the danger of interfering with the effective deployment of the airbag device.

Copyright Lexipol, LLC 2019/12/23, All Rights Reserved.
Published with permission by Sierra County Sheriff's Office

Body Armor

1012.1 PURPOSE AND SCOPE

The purpose of this policy is to provide law enforcement officers with guidelines for the proper use of body armor.

1012.2 POLICY

It is the policy of the Sierra County Sheriff's Office to maximize officer safety through the use of body armor in combination with prescribed safety procedures. While body armor provides a significant level of protection, it is not a substitute for the observance of officer safety procedures.

1012.3 ISSUANCE OF BODY ARMOR

The Sergeant in charge of equipment shall ensure that body armor is issued to full time deputies when the deputy begins service at the Sierra County Sheriff's Office and that, when issued, the body armor meets or exceeds the standards of the National Institute of Justice.

The Sergeant in charge of equipment shall establish a body armor replacement schedule and ensure that replacement body armor is issued pursuant to the schedule or whenever the body armor becomes worn or damaged to the point that its effectiveness or functionality has been compromised.

1012.3.1 USE OF SOFT BODY ARMOR

Generally, the use of body armor is required subject to the following:

(a) Deputies shall only wear agency-approved body armor.

(b) Deputies shall wear body armor anytime they are in a situation where they could reasonably be expected to take enforcement action.

(c) Deputies may be excused from wearing body armor when they are functioning primarily in an administrative or support capacity and could not reasonably be expected to take enforcement action.

(d) Body armor shall be worn when a deputy is working in uniform or taking part in Department range training.

(e) A deputy may be excused from wearing body armor when he/she is involved in undercover or plainclothes work that his/her supervisor determines could be compromised by wearing body armor, or when a supervisor determines that other circumstances make it inappropriate to mandate wearing body armor.

1012.3.2 CARE AND MAINTENANCE OF SOFT BODY ARMOR

Soft body armor should never be stored for any period of time in an area where environmental conditions (e.g., temperature, light, humidity) are not reasonably controlled (e.g., normal ambient room temperature/humidity conditions), such as in automobiles or automobile trunks.

Copyright Lexipol, LLC 2019/12/23, All Rights Reserved.
Published with permission by Sierra County Sheriff's Office

Soft body armor should be cared for and cleaned pursuant to the manufacturer's care instructions provided with the soft body armor. The instructions can be found on labels located on the external surface of each ballistic panel. The carrier should also have a label that contains care instructions. Failure to follow these instructions may damage the ballistic performance capabilities of the armor. If care instructions for the soft body armor cannot be located, contact the manufacturer to request care instructions.

Soft body armor should not be exposed to any cleaning agents or methods not specifically recommended by the manufacturer, as noted on the armor panel label.

Soft body armor should be replaced in accordance with the manufacturer's recommended replacement schedule.

Copyright Lexipol, LLC 2019/12/23, All Rights Reserved.
Published with permission by Sierra County Sheriff's Office

Personnel Records

1013.1 PURPOSE AND SCOPE

This policy governs maintenance and access to personnel records. Personnel records include any file maintained under an individual member's name.

1013.2 POLICY

It is the policy of this office to maintain personnel records and preserve the confidentiality of personnel records pursuant to the Constitution and the laws of California (Penal Code § 832.7).

1013.3 OFFICE FILE

The office file shall be maintained as a record of a person’s employment/appointment with this office. The office file should contain, at a minimum:

(a) Personal data, including photographs, marital status, names of family members, educational and employment history, or similar information. A photograph of the member should be permanently retained.

(b) Election of employee benefits.

(c) Personnel action reports reflecting assignments, promotions, and other changes in employment/appointment status. These should be permanently retained.

(d) Original performance evaluations. These should be permanently maintained.

(e) Discipline records, including copies of sustained personnel complaints.

1. Disciplinary action resulting from sustained internally initiated complaints or observation of misconduct shall be maintained pursuant to the established records retention schedule and at least two years (Government Code § 26202; Government Code § 34090).

2. Disciplinary action resulting from a sustained civilian's complaint shall be maintained pursuant to the established records retention schedule and at least five years (Penal Code § 832.5).

(f) Adverse comments such as supervisor notes or memos may be retained in the office file after the member has had the opportunity to read and initial the comment (Government Code § 3305).

1. Once a member has had an opportunity to read and initial any adverse comment, the member shall be given the opportunity to respond in writing to the adverse comment within 30 days (Government Code § 3306).

2. Any member response shall be attached to and retained with the original adverse comment (Government Code § 3306).

3. If a member refuses to initial or sign an adverse comment, at least one supervisor should note the date and time of such refusal on the original comment and the member should sign or initial the noted refusal. Such a refusal, however, shall

Copyright Lexipol, LLC 2019/12/23, All Rights Reserved.
Published with permission by Sierra County Sheriff's Office

not be deemed insubordination, nor shall it prohibit the entry of the adverse comment into the member's file (Government Code § 3305).

(g) Commendations and awards.

(h) Any other information, the disclosure of which would constitute an unwarranted invasion of personal privacy.

1013.3.1 CUSTODY OF RECORDS

In the County of Sierra, the County Sheriff maintains the official personnel files of all department employees. The Executive Assistant to the Sheriff is designated as the Custodian of Records for the personnel files maintained in the Sheriff's Office. These files contain the following records:

(a) County Application Form

(b) POST Approval Form from Physician for Physical Exam

(c) Employee Evaluations

(d) Merit Increase Approval Forms

(e) Doctor's Excuse for Illness (not work related)

(f) Doctor's Release to Return to Work (not work related) Letters of Commendation

(g) Memo acknowledging receipt of SOP

(h) Letters of Correction (reprimands)

(i) Skelly Letters

(j) All Disciplinary Actions

(k) Notice of Separation

(l) Exit Interviews

(m) Employee Grievances

(n) Educational/Certificate Incentive Approvals

(o) Other appropriate documents pertaining to employment

1013.3.2 COMPLETE TRAINING FILES AND FILED TRAINING FILES

Training files will be maintained by the Training Manager and will contain a complete training record on each 830.1 P.C. officer employed by the Sheriff's Office. All other training files for non-peace officer employees will be maintained by their respective section or unit.

The Field Training Coordinator will retain training files maintained by each Field Training Officer (FTO) pertaining to probationary recruits until the completion of the one-year probationary period. After one year the file will be consolidated with the individual officer's "Department Training File."

Copyright Lexipol, LLC 2019/12/23, All Rights Reserved.
Published with permission by Sierra County Sheriff's Office

1013.4 COMMAND FILE

Command files may be separately maintained internally by a member's supervisor for the purpose of completing timely performance evaluations. The Command file may contain supervisor comments, notes, notices to correct and other materials that are intended to serve as a foundation for the completion of timely performance evaluations.

All materials intended for this interim file shall be provided to the employee prior to being placed in the file in accordance with Government Code § 3305 and Government Code § 3306.

1013.5 TRAINING FILE

An individual training file shall be maintained by the Executive Assistant of the Sheriff for each member. Training files will contain records of all training; original or photocopies of available certificates, transcripts, diplomas and other documentation; and education and firearms qualifications. Training records may also be created and stored remotely, either manually or automatically (e.g., Daily Training Bulletin (DTB) records).

(a) The involved member is responsible for providing the Executive Assistant of the Sheriff or immediate supervisor with evidence of completed training/education in a timely manner.

(b) The Executive Assistant to the Sheriff or supervisor shall ensure that copies of such training records are placed in the member’s training file.

1013.6 INTERNAL AFFAIRS FILE

Internal affairs files shall be maintained under the exclusive control of the Undersheriff in conjunction with the office of the Sheriff. Access to these files may only be approved by the Sheriff or the Undersheriff.

These files shall contain the complete investigation of all formal complaints of member misconduct, regardless of disposition (Penal Code § 832.12). Investigations of complaints that result in the following findings shall not be placed in the member's file but will be maintained in the internal affairs file:

(a) Not sustained

(b) Unfounded

(c) Exonerated

Investigation files arising out of civilian’s complaints shall be maintained pursuant to the established records retention schedule and for a period of at least five years. Investigations that resulted in other than a sustained finding may not be used by the Office to adversely affect an employee’s career (Penal Code § 832.5).

Investigation files arising out of internally generated complaints shall be maintained pursuant to the established records retention schedule and for at least two years (Government Code § 26202; Government Code § 34090).

Copyright Lexipol, LLC 2019/12/23, All Rights Reserved.
Published with permission by Sierra County Sheriff's Office

1013.7 MEDICAL FILE

A medical file shall be maintained separately from all other personnel records and shall contain all documents relating to the member's medical condition and history, including but not limited to:

(a) Materials relating to a medical leave of absence, including leave under the Family and Medical Leave Act (FMLA).

(b) Documents relating to workers' compensation claims or the receipt of short- or long-term disability benefits.

(c) Fitness-for-duty examinations, psychological and physical examinations, follow-up inquiries and related documents.

(d) Medical release forms, doctor's slips and attendance records that reveal a member's medical condition.

(e) Any other documents or materials that reveal the member's medical history or medical condition, including past, present or future anticipated mental, psychological or physical limitations.

1013.8 SECURITY

Personnel records should be maintained in a secured location and locked either in a cabinet or access-controlled room. Personnel records maintained in an electronic format should have adequate password protection.

Personnel records are subject to disclosure only as provided in this policy, the Records Maintenance and Release Policy or according to applicable discovery procedures.

Nothing in this policy is intended to preclude review of personnel records by the County Counsel, County Attorney or other attorneys or representatives of the County in connection with official business.

1013.8.1 REQUESTS FOR DISCLOSURE

Any member receiving a request for a personnel record shall promptly notify the Custodian of Records or other person charged with the maintenance of such records.

Upon receipt of any such request, the responsible person shall notify the affected member as soon as practicable that such a request has been made (Evidence Code § 1043).

The responsible person shall further ensure that an appropriate response to the request is made in a timely manner, consistent with applicable law. In many cases, this may require assistance of available legal counsel.

All requests for disclosure that result in access to a member's personnel records shall be logged in the corresponding file.

1013.8.2 RELEASE OF PERSONNEL INFORMATION

Personnel records shall not be disclosed except as allowed by law (Penal Code § 832.7; Evidence Code § 1043) (See also Records Maintenance and Release Policy).

Copyright Lexipol, LLC 2019/12/23, All Rights Reserved.
Published with permission by Sierra County Sheriff's Office

Any person who maliciously, and with the intent to obstruct justice or the due administration of the laws, publishes, disseminates, or otherwise discloses the residence address or telephone number of any member of this office may be guilty of a misdemeanor (Penal Code § 146e).

The office may release any factual information concerning a disciplinary investigation if the member who is the subject of the investigation (or the member's representative) publicly makes a statement that is published in the media and that the member (or representative) knows to be false. The disclosure of such information, if any, shall be limited to facts that refute any such false statement (Penal Code § 832.7).

1013.9 MEMBER ACCESS TO HIS/HER OWN PERSONNEL RECORDS

Any member may request access to his/her own personnel records during the normal business hours of those responsible for maintaining such files. Any member seeking the removal of any item from his/her personnel records shall file a written request to the Sheriff through the chain of command. The office shall remove any such item if appropriate, or within 30 days provide the member with a written explanation of why the contested item will not be removed. If the contested item is not removed from the file, the member’s request and the written response from the office shall be retained with the contested item in the member’s corresponding personnel record (Government Code § 3306.5).

Members may be restricted from accessing files containing any of the following information:

(a) An ongoing internal affairs investigation to the extent that it could jeopardize or compromise the investigation pending final disposition or notice to the member of the intent to discipline.

(b) Confidential portions of internal affairs files that have not been sustained against the member.

(c) Criminal investigations involving the member.

(d) Letters of reference concerning employment/appointment, licensing or issuance of permits regarding the member.

(e) Any portion of a test document, except the cumulative total test score for either a section of the test document or for the entire test document.

(f) Materials used by the office for staff management planning, including judgments or recommendations concerning future salary increases and other wage treatments, management bonus plans, promotions and job assignments or other comments or ratings used for department planning purposes.

(g) Information of a personal nature about a person other than the member if disclosure of the information would constitute a clearly unwarranted invasion of the other person's privacy.

(h) Records relevant to any other pending claim between the office and the member that may be discovered in a judicial proceeding.

Copyright Lexipol, LLC 2019/12/23, All Rights Reserved.
Published with permission by Sierra County Sheriff's Office

1013.10 RETENTION AND PURGING

Unless provided otherwise in this policy, personnel records shall be maintained in accordance with the established records retention schedule.

(a) During the preparation of each member's performance evaluation, all personnel complaints and disciplinary actions should be reviewed to determine the relevancy, if any, to progressive discipline, training and career development. Each supervisor responsible for completing the member's performance evaluation should determine whether any prior sustained disciplinary file should be retained beyond the required period for reasons other than pending litigation or other ongoing legal proceedings.

(b) If a supervisor determines that records of prior discipline should be retained beyond the required period, approval for such retention should be obtained through the chain of command from the Sheriff.

(c) If, in the opinion of the Sheriff, a personnel complaint or disciplinary action maintained beyond the required retention period is no longer relevant, all records of such matter may be destroyed in accordance with the established records retention schedule.

1013.11 RELEASE OF PERSONNEL RECORDS AND RECORDS RELATED TO CERTAIN INCIDENTS, COMPLAINTS, AND INVESTIGATIONS OF DEPUTIES

Personnel records and records related to certain incidents, complaints, and investigations of deputies shall be released pursuant to a proper request under the Public Records Act and subject to redaction and delayed release as provided by law.

The Executive Assistant to the Sheriff should work as appropriate with the Sheriff or the Undersheriff in determining what records may qualify for disclosure when a request for records is received and if the requested record is subject to redaction or delay from disclosure.

For purposes of this section, a record includes (Penal Code § 832.7(b)(2)):

- All investigation reports.
- Photographic, audio, and video evidence.
- Transcripts or recordings of interviews.
- Autopsy reports.
- All materials compiled and presented for review to the District Attorney or to any person or body charged with determining whether to file criminal charges against a deputy in connection with an incident, or whether the deputy's action was consistent with law and office policy for purposes of discipline or administrative action, or what discipline to impose or corrective action to take.
- Documents setting forth findings or recommending findings.
- Copies of disciplinary records relating to the incident, including any letters of intent to impose discipline, any documents reflecting modifications of discipline due to the *Skelly* or grievance process, and letters indicating final imposition of discipline or other documentation reflecting implementation of corrective action.

Copyright Lexipol, LLC 2019/12/23, All Rights Reserved.
Published with permission by Sierra County Sheriff's Office

Unless a record or information is confidential or qualifies for delayed disclosure as provided by Penal Code § 832.7(b)(7) or other law, the following records shall be made available for public inspection upon request (Penal Code § 832.7):

(a) Records relating to the report, investigation, or findings of:

1. The discharge of a firearm at another person by a deputy.
2. The use of force against a person resulting in death or in great bodily injury (as defined by Penal Code § 243(f)(4)) by a deputy.

(b) Records relating to an incident where a sustained finding (see the Personnel Complaints Policy) was made by the office or oversight agency regarding:

1. A deputy engaged in sexual assault of a member of the public (as defined by Penal Code § 832.7(b)).
2. Dishonesty of a deputy relating to the reporting, investigation, or prosecution of a crime, or directly relating to the reporting of, or investigation of misconduct by, another deputy, including but not limited to any sustained finding of perjury, false statements, filing false reports, destruction, falsifying, or concealing of evidence.

A record from a separate and prior investigation or assessment of a separate incident shall not be released unless it is independently subject to disclosure (Penal Code § 832.7(b)(3)).

When an investigation involves multiple deputies, the office shall not release information about allegations of misconduct or the analysis or disposition of an investigation of a deputy unless it relates to a sustained finding of a qualified allegation as provided by Penal Code § 832.7(b)(4) against the deputy. However, factual information about the action of the deputy during an incident or the statements of a deputy shall be released if the statements are relevant to a sustained finding of the qualified allegation against another deputy that is subject to release (Penal Code § 832.7(b)(4)).

1013.11.1 REDACTION

The Custodian of Records, in consultation with the Sheriff or authorized designee, shall redact the following portions of records made available for release (Penal Code § 832.7(b)(5)):

(a) Personal data or information (e.g., home address, telephone number, identities of family members) other than the names and work-related information of deputies

(b) Information that would compromise the anonymity of complainants and witnesses

(c) Confidential medical, financial, or other information where disclosure is prohibited by federal law or would cause an unwarranted invasion of personal privacy that clearly outweighs the strong public interest in records about misconduct and serious use of force

(d) Where there is a specific, articulable, and particularized reason to believe that disclosure of the record would pose a significant danger to the physical safety of the deputy or another person

Copyright Lexipol, LLC 2019/12/23, All Rights Reserved.
Published with permission by Sierra County Sheriff's Office

Additionally, a record may be redacted, including redacting personal identifying information, where, on the facts of the particular case, the public interest served by not disclosing the information clearly outweighs the public interest served by disclosing it (Penal Code § 832.7(b)(6)).

1013.11.2 DELAY OF RELEASE

Unless otherwise directed by the Sheriff, the Custodian of Records should consult with a supervisor familiar with the underlying investigation to determine whether to delay disclosure of records relating to the discharge of a firearm or use of force resulting in death or in great bodily injury due to any of the following conditions (Penal Code § 832.7):

(a) Active criminal investigations

1. Disclosure may be delayed 60 days from the date the use of force occurred or until the District Attorney determines whether to file criminal charges, whichever occurs sooner.
2. After the initial 60 days, delay of disclosure may be continued if the disclosure could reasonably be expected to interfere with a criminal enforcement proceeding against a deputy or against someone other than a deputy who used the force.

(b) Filed criminal charges

1. When charges are filed related to an incident where force was used, disclosure may be delayed until a verdict on those charges is returned at trial or, if a plea of guilty or no contest is entered, the time to withdraw the plea has passed.

(c) Administrative investigations

1. Disclosure may be delayed until whichever occurs later:
   (a) There is a determination from the investigation whether the use of force violated law orofficepolicy, but no longer than 180 days after the date of the office’s discovery of the use of force or allegation of use of force
   (b) Thirty days after the close of any criminal investigation related to the deputy’s use of force

1013.11.3 NOTICE OF DELAY OF RECORDS

When there is justification for delay of disclosure of records relating to the discharge of a firearm or use of force resulting in death or in great bodily injury during an active criminal investigation, the Custodian of Records shall provide written notice of the reason for any delay to a requester as follows (Penal Code § 832.7):

(a) Provide the specific basis for the determination that the interest in delaying disclosure clearly outweighs the public interest in disclosure. The notice shall also include the estimated date for the disclosure of the withheld information.

(b) When delay is continued beyond the initial 60 days because of criminal enforcement proceedings against anyone, at 180-day intervals provide the specific basis that disclosure could reasonably be expected to interfere with a criminal enforcement proceeding and the estimated date for disclosure.

Copyright Lexipol, LLC 2019/12/23, All Rights Reserved.
Published with permission by Sierra County Sheriff's Office

1. Information withheld shall be disclosed when the specific basis for withholding the information is resolved, the investigation or proceeding is no longer active, or no later than 18 months after the date of the incident, whichever occurs sooner, unless:

    (a) When the criminal proceeding is against someone other than a deputy and there are extraordinary circumstances to warrant a continued delay due to the ongoing criminal investigation or proceeding, then the office must show by clear and convincing evidence that the interest in preventing prejudice to the active and ongoing criminal investigation or proceeding outweighs the public interest for prompt disclosure of records about use of serious force by deputies.

In cases where an action to compel disclosure is brought pursuant to Government Code § 6258, the office may justify delay by filing an application to seal the basis for withholding if disclosure of the written basis itself would impact a privilege or compromise a pending investigation (Penal Code § 832.7(b)(7)).

Copyright Lexipol, LLC 2019/12/23, All Rights Reserved.
Published with permission by Sierra County Sheriff's Office

Request for Change of Assignment

1014.1 PURPOSE AND SCOPE

It is the intent of the Department that all requests for change of assignment are considered equally. To facilitate the selection process, the following procedure is established whereby all such requests will be reviewed on an equal basis as assignments are made.

1014.2 REQUEST FOR CHANGE OF ASSIGNMENT

Personnel wishing a change of assignment are to notify their direct supervisor in memo format. The supervisor will than forwarded the memo through the chain of command the request to the Sheriff.

1014.2.1 PURPOSE OF REQUEST

The supervisor request in memo format is designed to aid employees in articulating their qualifications for specific assignments. All relevant experience, education and training should be included when making the request.

All assignments an employee is interested in should be discussed.

The Request for Change of Assignment will remain in effect until the end of the calendar year in which it was requested. Effective January 1st of each year, employees still interested in new positions will need to rearticulate their request in Memo Format.

1014.3 SUPERVISOR'S COMMENTARY

The deputy's immediate supervisor shall make appropriate comments about the transfer on the memo before forwarding it to the Sheriff of the employee involved. In the case of patrol deputies, the Shift Sergeant must comment on the request with his/her recommendation before forwarding the request to the Sheriff. If the Shift Sergeant does not receive the Change of Assignment Memo, the Sheriff will initial the form and return it to the employee without consideration.

Copyright Lexipol, LLC 2019/12/23, All Rights Reserved.
Published with permission by Sierra County Sheriff's Office

Commendations and Awards

1015.1 PURPOSE AND SCOPE

This policy provides general guidelines for recognizing commendable or meritorious acts of members of the Sierra County Sheriff's Office and individuals from the community.

1015.2 POLICY

It is the policy of the Sierra County Sheriff's Office to recognize and acknowledge exceptional individual or group achievements, performance, proficiency, heroism and service of its members and individuals from the community through commendations and awards.

1015.3 COMMENDABLE ACTIONS

A meritorious or commendable act by an employee of this department may include, but is not limited to, the following:

- Superior handling of a difficult situation by an employee
- Conspicuous bravery or outstanding performance by any employee of the Department
- Any action or performance that is above and beyond the typical duties of an employee

1015.3.1 COMMENDATION INCIDENT REPORT

The Commendation Incident Report shall be used to document the commendation of the employee and shall contain the following:

(a) Employee name, bureau, and assignment at the date and time of the commendation

(b) A brief account of the commendable action shall be documented on the form with report numbers, as appropriate

(c) Signature of the commending supervisor

Completed reports shall be forwarded to the Sheriff for his/her review. The Sheriff shall sign and return the commendation to the employee for his/her signature. The report will then be returned to the Administrative Secretary for entry into the employee's personnel file.

Copyright Lexipol, LLC 2019/12/23, All Rights Reserved.
Published with permission by Sierra County Sheriff's Office

Fitness for Duty

1016.1 PURPOSE AND SCOPE

All deputies are required to be free from any physical, emotional, or mental condition which might adversely affect the exercise of peace officer powers. The purpose of this policy is to ensure that all deputies of this department remain fit for duty and able to perform their job functions (Government Code § 1031).

1016.2 EMPLOYEE RESPONSIBILITIES

(a) It shall be the responsibility of each member of this department to maintain good physical condition sufficient to safely and properly perform essential duties of their position.

(b) Each member of this department shall perform his/her respective duties without physical, emotional, and/or mental constraints.

(c) During working hours, all employees are required to be alert, attentive, and capable of performing his/her assigned responsibilities.

(d) Any employee who feels unable to perform his/her duties shall promptly notify a supervisor. In the event that an employee believes that another employee is unable to perform his/her duties, such observations and/or belief shall be promptly reported to a supervisor.

1016.3 SUPERVISOR RESPONSIBILITIES

(a) A supervisor observing an employee, or receiving a report of an employee who is perceived to be, unable to safely perform his/her duties due to a physical or mental condition shall take prompt and appropriate action in an effort to resolve the situation.

(b) Whenever feasible, the supervisor should attempt to ascertain the reason or source of the problem and in all cases a preliminary evaluation should be made in an effort to determine the level of inability of the employee to perform his/her duties.

(c) In the event the employee appears to be in need of immediate medical or psychiatric treatment, all reasonable efforts should be made to provide such care.

(d) In conjunction with the Shift Sergeant or employee’s available Division Commander, a determination should be made whether or not the employee should be temporarily relieved from his/her duties.

(e) The Sheriff shall be promptly notified in the event that any employee is relieved from duty.

Copyright Lexipol, LLC 2019/12/23, All Rights Reserved.
Published with permission by Sierra County Sheriff's Office

1016.4 NON-WORK RELATED CONDITIONS

Any employee suffering from a non-work related condition which warrants a temporary relief from duty may be required to use sick leave or other paid time off (PTO) in order to obtain medical treatment or other reasonable rest period.

1016.5 WORK RELATED CONDITIONS

Any employee suffering from a work related condition which warrants a temporary relief from duty shall be required to comply with personnel rules and guidelines for processing such claims.

Upon the recommendation of the Shift Sergeant or unit supervisor and concurrence of a Division Commander, any employee whose actions or use of force in an official capacity result in death or serious injury to another may be temporarily removed from regularly assigned duties and/or placed on paid administrative leave for the wellbeing of the employee and until such time as the following may be completed:

(a) A preliminary determination that the employee's conduct appears to be in compliance with policy and, if appropriate.

(b) The employee has had the opportunity to receive necessary counseling and/or psychological clearance to return to full duty.

1016.6 PHYSICAL AND PSYCHOLOGICAL EXAMINATIONS

(a) Whenever circumstances reasonably indicate that an employee is unfit for duty, the Sheriff may serve that employee with a written order to undergo a physical and/or psychological examination in cooperation with County Auditor to determine the level of the employee’s fitness for duty. The order shall indicate the date, time and place for the examination.

(b) The examining physician or therapist will provide the Department with a report indicating that the employee is either fit for duty or, if not, listing any functional limitations which limit the employee's ability to perform job duties. If the employee places his/her condition at issue in any subsequent or related administrative action/ grievance, the examining physician or therapist may be required to disclose any and all information which is relevant to such proceeding (Civil Code § 56.10(c)(8)).

(c) In order to facilitate the examination of any employee, the Department will provide all appropriate documents and available information to assist in the evaluation and/ or treatment.

(d) All reports and evaluations submitted by the treating physician or therapist shall be part of the employee’s confidential personnel file.

(e) Any employee ordered to receive a fitness for duty examination shall comply with the terms of the order and cooperate fully with the examining physician or therapist regarding any clinical interview, tests administered or other procedures as directed.

Copyright Lexipol, LLC 2019/12/23, All Rights Reserved.
Published with permission by Sierra County Sheriff's Office

Any failure to comply with such an order and any failure to cooperate with the examining physician or therapist may be deemed insubordination and shall be subject to discipline up to and including termination.

(f) Once an employee has been deemed fit for duty by the examining physician or therapist, the employee will be notified to resume his/her duties.

1016.7 LIMITATION ON HOURS WORKED

Absent emergency operations members should not work more than:

- 16 hours in one day (24 hour) period or
- 30 hours in any 2 day (48 hour) period or
- 84 hours in any 7 day (168 hour) period

Except in very limited circumstances members should have a minimum of 8 hours off between shifts. Supervisors should give consideration to reasonable rest periods and are authorized to deny overtime or relieve to off-duty status any member who has exceeded the above guidelines.

Limitations on the number of hours worked apply to shift changes, shift trades, rotation, holdover, training, general overtime and any other work assignments.

1016.8 APPEALS

An employee who is separated from paid employment or receives a reduction in salary resulting from a fitness for duty examination shall be entitled to an administrative appeal as outlined in the Personnel Complaints Policy.

Copyright Lexipol, LLC 2019/12/23, All Rights Reserved.
Published with permission by Sierra County Sheriff's Office

Meal Periods and Breaks

1017.1 PURPOSE AND SCOPE

This policy regarding meals and breaks, insofar as possible shall conform to the policy governing all County employees that has been established by the County Counsel.

1017.1.1 MEAL PERIODS

Sworn employees and dispatchers shall remain on duty subject to call during meal breaks. All other employees are not on call during meal breaks unless directed otherwise by a supervisor.

Uniformed patrol and traffic deputies shall request clearance from Dispatch prior to taking a meal period. Uniformed deputies shall take their breaks within the County limits unless on assignment outside of the County.

The time spent for the meal period shall not exceed the authorized time allowed.

1017.1.2 15 MINUTE BREAKS

Each employee is entitled to a 15 minute break, near the mid point, for each four-hour work period. Only one 15 minute break shall be taken during each four hours of duty. No breaks shall be taken during the first or last hour of an employee's shift unless approved by a supervisor.

Employees normally assigned to the sheriff's facility shall remain in the sheriff's facility for their breaks. This would not prohibit them from taking a break outside the facility if on official business.

Field deputies will take their breaks in their assigned areas, subject to call and shall monitor their radios. When field deputies take their breaks away from their vehicles, they shall do so only with the knowledge and clearance of Dispatch.

Copyright Lexipol, LLC 2019/12/23, All Rights Reserved.
Published with permission by Sierra County Sheriff's Office

Lactation Break Policy

1018.1 PURPOSE AND SCOPE

The purpose of this policy is to provide reasonable accommodations to employees desiring to express breast milk for the employee's infant child (Labor Code § 1034).

1018.2 POLICY

It is the policy of this office to provide, in compliance with the Fair Labor Standards Act, reasonable break time and appropriate facilities to accommodate any employee desiring to express breast milk for her nursing infant child (29 USC § 207; Labor Code § 1030).

1018.3 LACTATION BREAK TIME

A rest period should be permitted each time the employee has the need to express breast milk (29 USC § 207; Labor Code § 1030). In general, lactation breaks that cumulatively total 30 minutes or less during any four-hour work period or major portion of a four-hour work period would be considered reasonable. However, individual circumstances may require more or less time. Such breaks, if feasible, should be taken at the same time as the employee's regularly scheduled rest or meal periods.

While a reasonable effort will be made to provide additional time beyond authorized breaks, any such time exceeding regularly scheduled and paid break time will be unpaid (Labor Code § 1030).

Employees desiring to take a lactation break shall notify dispatch or a supervisor prior to taking such a break. Such breaks may be reasonably delayed if they would seriously disrupt office operations (Labor Code § 1032).

Once a lactation break has been approved, the break should not be interrupted except for emergency or exigent circumstances.

1018.4 PRIVATE LOCATION

The Office will make reasonable efforts to accommodate employees with the use of an appropriate room or other location to express milk in private. Such room or place should be in close proximity to the employee's work area and shall be other than a bathroom or toilet stall. The location must be shielded from view and free from intrusion from co-workers and the public (29 USC § 207; Labor Code § 1031).

Employees occupying such private areas shall either secure the door or otherwise make it clear to others that the area is occupied with a need for privacy. All other employees should avoid interrupting an employee during an authorized break, except to announce an emergency or other urgent circumstance.

Authorized lactation breaks for employees assigned to the field may be taken at the nearest appropriate private area.

Copyright Lexipol, LLC 2019/12/23, All Rights Reserved.
Published with permission by Sierra County Sheriff's Office

1018.5 STORAGE OF EXPRESSED MILK

Any employee storing expressed milk in any authorized refrigerated area within the Office shall clearly label it as such and shall remove it when the employee ends her shift.

1018.5.1 STATE REQUIREMENTS

Employees have the right to request lactation accommodations. If a break time or location accommodation cannot be provided, the supervisor shall provide the member with a written response regarding the reasons for the determination (Labor Code § 1034).

Lactation rooms or other locations should comply with the prescribed feature and access requirements of Labor Code § 1031.

Employees who believe that their rights have been violated under this policy or have been the subject of discrimination or retaliation for exercising or attempting to exercise their rights under this policy, are encouraged to follow the chain of command in reporting a violation, but may also file a complaint directly with the Labor Commissioner (Labor Code § 1033).

Copyright Lexipol, LLC 2019/12/23, All Rights Reserved.
Published with permission by Sierra County Sheriff's Office

Payroll Records

1019.1 PURPOSE AND SCOPE

This policy provides the guidelines for completing and submitting payroll records of office members who are eligible for the payment of wages.

1019.1.1 TIME REQUIREMENTS

All employees are paid on a monthly basis usually on a designated date provided on the annually in December of the prior year. Payroll records shall be completed and submitted to Administration no later than 2400 hours on the day before the designated date, unless specified otherwise.

1019.2 RESPONSIBILITIES

Members are responsible for the accurate completion and timely submission of their payroll records for the payment of wages.

Supervisors are responsible for approving the payroll records for those under their commands.

1019.3 POLICY

The Sierra County Sheriff's Office maintains timely and accurate payroll records.

1019.4 RECORDS

The Sheriff and/or his designee shall ensure that accurate and timely payroll records are maintained as required by 29 CFR 516.2 for a minimum of three years (29 CFR 516.5).

Copyright Lexipol, LLC 2019/12/23, All Rights Reserved.
Published with permission by Sierra County Sheriff's Office

Overtime Compensation Requests

1020.1 PURPOSE AND SCOPE

It is the policy of the Department to compensate non-exempt salaried employees who work authorized overtime either by payment of wages as agreed and in effect through the Memorandum of Understanding (MOU), or by the allowance of accrual of compensatory time off. In order to qualify for either, the employee must complete and submit a Request for Overtime Payment as soon as practical after overtime is worked.

1020.1.1 DEPARTMENT POLICY

Because of the nature of police work, and the specific needs of the Department, a degree of flexibility concerning overtime policies must be maintained.

Non-exempt employees are not authorized to volunteer work time to the Department. All requests to work overtime shall be approved in advance by a supervisor. If circumstances do not permit prior approval, then approval shall be sought as soon as practical during the overtime shift and in no case later than the end of shift in which the overtime is worked.

Short periods of work at the end of the normal duty day (e.g., less than one hour in duration) may be handled unofficially between the supervisor and the employee by flexing a subsequent shift schedule to compensate for the time worked rather than by submitting requests for overtime payments. If the supervisor authorizes or directs the employee to complete a form for such a period, the employee shall comply.

The individual employee may request compensatory time in lieu of receiving overtime payment.

1020.1.2 TRAINING/SQUAD AND STAFF MEETINGS

While a certain amount of mandated "in house" training requires overtime expenditures, this type of training should be planned as much as possible to address the greatest number of personnel on duty. Schedules should be reviewed to determine when the least amount of overtime would be spent.

Training not mandated by law will usually be offered on a voluntary attendance and advance sign up basis. If enough personnel are interested, and sign up, the training session will be held. On-duty personnel may attend these training sessions if it does not interfere with their normal duties and with the approval of their Supervisor.

When it is determined that a squad or staff meeting is necessary to accomplish an Office mission or task, the meeting may be authorized for overtime payment by a Supervisor. Meetings not approved prior to the time of the meeting will not be considered for overtime payment.

1020.2 REQUEST FOR OVERTIME COMPENSATION

Employees shall submit all overtime compensation requests to their immediate supervisors as soon as practicable for verification and forwarding to the Administration Command.

Failure to submit a request for overtime compensation in a timely manner may result in discipline.

Copyright Lexipol, LLC 2019/12/23, All Rights Reserved.
Published with permission by Sierra County Sheriff's Office

1020.2.1 EMPLOYEES RESPONSIBILITY
Employees shall complete the requests for overtime at the time they submit their monthly timecard and turn them in to their immediate supervisor or the Shift Sergeant.

1020.2.2 SUPERVISORS RESPONSIBILITY
The supervisor who verifies the overtime earned shall verify that the overtime was worked before approving the request.

After the entry has been made on the employee's time card, the overtime payment request form is forwarded to the employee's Division Commander for final approval.

1020.2.3 REVIEW OF OVERTIME REQUESTS/QUARTERLY REVIEW
All overtime requests should be reviewed with respect to Office needs, budget availability and availability of personnel resources. Each quarter, the Sheriff will monitor and review the overtime records to obtain an overview of the budget in that area and make appropriate adjustments as necessary to keep within allotted funds.

1020.3 ACCOUNTING FOR OVERTIME WORKED
Employees are to record the actual time worked in an overtime status. In some cases, the Memorandum of Understanding provides that a minimum number of hours will be paid, (e.g., two hours for Court, four hours for outside overtime). The supervisor will enter the actual time worked.

1020.3.1 VARIATION IN TIME REPORTED
Where two or more employees are assigned to the same activity, case, or court trial and the amount of time for which payment is requested varies from that reported by the other deputy, the Shift Sergeant or other approving supervisor may require each employee to include the reason for the variation on the back of the overtime payment request.

Copyright Lexipol, LLC 2019/12/23, All Rights Reserved.
Published with permission by Sierra County Sheriff's Office

Outside Employment

1021.1 PURPOSE AND SCOPE

In order to avoid actual or perceived conflicts of interest for departmental employees engaging in outside employment, all employees shall obtain written approval from the Sheriff prior to engaging in any outside employment. Approval of outside employment shall be at the discretion of the Sheriff in accordance with the provisions of this policy.

1021.1.1 DEFINITIONS

Outside Employment - Any member of this department who receives wages, compensation or other consideration of value from another employer, organization or individual not affiliated directly with this department for services, product(s) or benefits rendered. For purposes of this section, the definition of outside employment includes those employees who are self-employed and not affiliated directly with this department for services, product(s) or benefits rendered.

Outside Overtime - Any member of this department who performs duties or services on behalf of an outside organization, company, or individual within this jurisdiction. Such outside overtime shall be requested and scheduled directly through this department so that the Department may be reimbursed for the cost of wages and benefits.

1021.2 OBTAINING APPROVAL

No member of this department may engage in any outside employment without first obtaining prior written approval of the Sheriff. Failure to obtain prior written approval for outside employment or engaging in outside employment prohibited by this policy may lead to disciplinary action.

In order to obtain approval for outside employment, the employee must complete an Outside Employment Application which shall be submitted to the employee's immediate supervisor. The application will then be forwarded through channels to the Sheriff for consideration.

If approved, the employee will be provided with a copy of the approved permit. Unless otherwise indicated in writing on the approved permit, a permit will be valid through the end of the calendar year in which the permit is approved. Any employee seeking to renew a permit shall submit a new Outside Employment Application in a timely manner.

Any employee seeking approval of outside employment, whose request has been denied, shall be provided with a written reason for the denial of the application at the time of the denial (Penal Code § 70(e)(3)).

1021.2.1 APPEAL OF DENIAL OF OUTSIDE EMPLOYMENT

If an employee's Outside Employment Application is denied or withdrawn by the Department, the employee may file a written notice of appeal to the Sheriff within ten days of the date of denial.

If the employee's appeal is denied, the employee may file a grievance pursuant to the procedure set forth in the current Memorandum of Understanding (MOU).

Copyright Lexipol, LLC 2019/12/23, All Rights Reserved.
Published with permission by Sierra County Sheriff's Office

1021.2.2 REVOCATION/SUSPENSION OF OUTSIDE EMPLOYMENT PERMITS
Any outside employment permit may be revoked or suspended under the following circumstances:

(a) Should an employee's performance at this department decline to a point where it is evaluated by a supervisor as needing improvement to reach an overall level of competency, the Sheriff may, at his or her discretion, revoke any previously approved outside employment permit(s). That revocation will stand until the employee's performance has been reestablished at a satisfactory level and his/her supervisor recommends reinstatement of the outside employment permit

(b) Suspension or revocation of a previously approved outside employment permit may be included as a term or condition of sustained discipline

(c) If, at any time during the term of a valid outside employment permit, an employee's conduct or outside employment conflicts with the provisions of department policy, the permit may be suspended or revoked

(d) When an employee is unable to perform at a full duty capacity due to an injury or other condition, any previously approved outside employment permit may be subject to similar restrictions as those applicable to the employee's full time duties until the employee has returned to a full duty status

1021.3 PROHIBITED OUTSIDE EMPLOYMENT
Consistent with the provisions of Government Code § 1126, the Department expressly reserves the right to deny any Outside Employment Application submitted by an employee seeking to engage in any activity which:

(a) Involves the employee's use of departmental time, facilities, equipment or supplies, the use of the Department badge, uniform, prestige or influence for private gain or advantage

(b) Involves the employee's receipt or acceptance of any money or other consideration from anyone other than this department for the performance of an act which the employee, if not performing such act, would be required or expected to render in the regular course or hours of employment or as a part of the employee's duties as a member of this department

(c) Involves the performance of an act in other than the employee's capacity as a member of this department that may later be subject directly or indirectly to the control, inspection, review, audit or enforcement of any other employee of this department

(d) Involves time demands that would render performance of the employee's duties for this department less efficient

1021.3.1 OUTSIDE SECURITY AND PEACE OFFICER EMPLOYMENT
Consistent with the provisions of Penal Code § 70, and because it would further create a potential conflict of interest, no member of this department may engage in any outside or secondary

Copyright Lexipol, LLC 2019/12/23, All Rights Reserved.
Published with permission by Sierra County Sheriff's Office

employment as a private security guard, private investigator or other similar private security position.

Any private organization, entity or individual seeking special services for security or traffic control from members of this department must submit a written request to the Sheriff in advance of the desired service. Such outside extra duty overtime assignments will be assigned, monitored and paid through the Department.

(a) The applicant will be required to enter into an indemnification agreement prior to approval.

(b) The applicant will further be required to provide for the compensation and full benefits of all employees requested for such outside security services.

(c) Should such a request be approved, any employee working outside overtime shall be subject to the following conditions:

1. The deputy(s) shall wear the departmental uniform/identification.
2. The deputy(s) shall be subject to the rules and regulations of this department.
3. No deputy may engage in such outside employment during or at the site of a strike, lockout, picket, or other physical demonstration of a labor dispute.
4. Compensation for such approved outside security services shall be pursuant to normal overtime procedures.
5. Outside security services shall not be subject to the collective bargaining process.
6. No deputy may engage in outside employment as a peace officer for any other public agency without prior written authorization of the Sheriff.

1021.3.2 OUTSIDE OVERTIME ARREST AND REPORTING PROCEDURE

Any employee making an arrest or taking other official police action while working in an approved outside overtime assignment shall be required to complete all related reports in a timely manner pursuant to department policy. Time spent on the completion of such reports shall be considered incidental to the outside overtime assignment.

1021.3.3 ADDITIONAL PROHIBITED OUTSIDE EMPLOYMENT

In addition to the outside employment prohibitions listed elsewhere in this section, this Office places futher limits on outside employment.

(a) Members shall not engage in any employment with bail bond agencies, collection agencies, towing firms, any firm in which the primary business involves the sale or distribution of alcoholic beverages, private detective agencies, private secretarial or criminal investigative work for insurance agencies or attorneys, or any other work which is incompatible with the duties and standards required of members while employed by the Office.

Copyright Lexipol, LLC 2019/12/23, All Rights Reserved.
Published with permission by Sierra County Sheriff's Office

(b) No more than 20 hours per week may be involved in outside employment without the approval of a supervisor. Twenty hours is usually the maximum limit, and individual circumstances may dictate a much lower limit.

(c) No member or business associate of a member shall represent formally or informally that their product or service has any connection with or is supervised, or performed by a county employee.

(d) The part-time employer shall not be a person, firm, or agency licensed by the County for which the Office would have investigative responsibility.

(e) The part-time employer shall not be the subject of an ongoing criminal investigation, or be in the custody of this department.

1021.4 DEPARTMENT RESOURCES

Employees are prohibited from using any department equipment or resources in the course of or for the benefit of any outside employment. This shall include the prohibition of access to official records or databases of this department or other agencies through the use of the employee's position with this department.

1021.4.1 REVIEW OF FINANCIAL RECORDS

Employees approved for outside employment expressly agree that their personal financial records may be requested and reviewed/audited for potential conflict of interest (Government Code § 3308; Government Code § 1126). Prior to providing written approval for an outside employment position, the Department may request that an employee provide his/her personal financial records for review/audit in order to determine whether a conflict of interest exists. Failure of the employee to provide the requested personal financial records could result in denial of the off-duty work permit. If, after approving a request for an outside employment position, the Department becomes concerned that a conflict of interest exists based on a financial reason, the Department may request that the employee provide his/her personal financial records for review/audit. If the employee elects not to provide the requested records, his/her off-duty work permit may be revoked pursuant to the Revocation/Suspension of Outside Employment Permits section of this policy.

1021.5 CHANGES IN OUTSIDE EMPLOYMENT STATUS

If an employee terminates his or her outside employment during the period of a valid permit, the employee shall promptly submit written notification of such termination to the Sheriff through channels. Any subsequent request for renewal or continued outside employment must thereafter be processed and approved through normal procedures set forth in this policy.

Employees shall also promptly submit in writing to the Sheriff any material changes in outside employment including any change in the number of hours, type of duties, or demands of any approved outside employment. Employees who are uncertain whether a change in outside employment is material are advised to report the change.

Copyright Lexipol, LLC 2019/12/23, All Rights Reserved.
Published with permission by Sierra County Sheriff's Office

1021.6 OUTSIDE EMPLOYMENT WHILE ON DISABILITY

Department members engaged in outside employment who are placed on disability leave or modified/light-duty shall inform their immediate supervisor in writing within five days whether or not they intend to continue to engage in such outside employment while on such leave or light-duty status. The immediate supervisor shall review the duties of the outside employment along with any related doctor’s orders, and make a recommendation to the Sheriff whether such outside employment should continue.

In the event the Sheriff determines that the outside employment should be discontinued or if the employee fails to promptly notify his/her supervisor of his/her intentions regarding their work permit, a notice of revocation of the member's permit will be forwarded to the involved employee, and a copy attached to the original work permit.

Criteria for revoking the outside employment permit include, but are not limited to, the following:

(a) The outside employment is medically detrimental to the total recovery of the disabled member, as indicated by the County's professional medical advisors.

(b) The outside employment performed requires the same or similar physical ability, as would be required of an on-duty member.

(c) The employee’s failure to make timely notice of their intentions to their supervisor.

When the disabled member returns to full duty with the Sierra County Sheriff's Office, a request (in writing) may be made to the Sheriff to restore the permit.

Copyright Lexipol, LLC 2019/12/23, All Rights Reserved.
Published with permission by Sierra County Sheriff's Office

Occupational Disease and Work-Related Injury Reporting

1022.1 PURPOSE AND SCOPE

The purpose of this policy is to provide guidance regarding the timely reporting of occupational diseases, mental health issues, and work-related injuries.

1022.1.1 DEFINITIONS

Definitions related to this policy include:

Occupational disease or work-related injury - An injury, disease, or mental health issue arising out of employment (Labor Code § 3208; Labor Code § 3208.3; Labor Code § 3212 et seq.).

1022.2 POLICY

The Sierra County Sheriff's Office will address occupational diseases and work-related injuries appropriately, and will comply with applicable state workers' compensation requirements (Labor Code § 3200 et seq.).

1022.3 RESPONSIBILITIES

1022.3.1 MEMBER RESPONSIBILITIES

Any member sustaining any occupational disease or work-related injury shall report such event as soon as practicable, but within 24 hours, to a supervisor, and shall seek medical care when appropriate (8 CCR 14300.35).

1022.3.2 SUPERVISOR RESPONSIBILITIES

A supervisor learning of any occupational disease or work-related injury should ensure the member receives medical care as appropriate. In the event that the injured staff member needs medical treatment, the injured staff member will be transported to the closest appropriate medical provider possible or transported by ambulance if necessary and appropriate.

Supervisors shall ensure that required documents regarding workers' compensation and county insurance forms are completed and forwarded promptly to the Undersheriff. Any related Countywide disease- or injury-reporting protocol shall also be followed.

Supervisors shall determine whether the Major Incident Notification and Illness and Injury Prevention policies apply and take additional action as required.

1022.3.3 DIVISION COMMANDER RESPONSIBILITIES

The Division Commander who receives a report of an occupational disease or work-related injury should review the report for accuracy and determine what additional action should be taken. The report shall then be forwarded to the Sheriff, the County's risk management entity, and the Administration Division Commander to ensure any required Division of Occupational Health and

Copyright Lexipol, LLC 2019/12/23, All Rights Reserved.
Published with permission by Sierra County Sheriff's Office

Safety Administration (Cal/OSHA) reporting is made as required in the illness and injury prevention plan identified in the Illness and Injury Prevention Policy.

1022.3.4 SHERIFF RESPONSIBILITIES
The Sheriff shall review and forward copies of the report to the County Auditor. Copies of the report and related documents retained by the [Department/Office] shall be filed in the member's confidential medical file.

1022.4 OTHER DISEASE OR INJURY

Diseases and injuries caused or occurring on-duty that do not qualify for workers' compensation reporting shall be documented on the designated report of injury form, which shall be signed by a supervisor. A copy of the completed form shall be forwarded to the appropriate Division Commander through the chain of command and a copy sent to the Administration Division Commander.

Unless the injury is extremely minor, this report shall be signed by the affected member, indicating that he/she desired no medical attention at the time of the report. By signing, the member does not preclude his/her ability to later seek medical attention.

1022.5 SETTLEMENT OFFERS

When a member sustains an occupational disease or work-related injury that is caused by another person and is subsequently contacted by that person, his/her agent, insurance company or attorney and offered a settlement, the member shall take no action other than to submit a written report of this contact to his/her supervisor as soon as possible.

1022.5.1 NO SETTLEMENT WITHOUT PRIOR APPROVAL
No less than 10 days prior to accepting and finalizing the settlement of any third-party claim arising out of or related to an occupational disease or work-related injury, the member shall provide the Sheriff with written notice of the proposed terms of such settlement. In no case shall the member accept a settlement without first providing written notice to the Sheriff. The purpose of such notice is to permit the County to determine whether the offered settlement will affect any claim the County may have regarding payment for damage to equipment or reimbursement for wages against the person who caused the disease or injury, and to protect the County's right of subrogation, while ensuring that the member's right to receive compensation is not affected.

Copyright Lexipol, LLC 2019/12/23, All Rights Reserved.
Published with permission by Sierra County Sheriff's Office

Personal Appearance Standards

1023.1 PURPOSE AND SCOPE

In order to project uniformity and neutrality toward the public and other members of the Sierra County Sheriff's Office, employees shall maintain their personal hygiene and appearance to project a professional image appropriate for this office and for their assignment.

1023.2 GROOMING STANDARDS

Unless otherwise stated and because deviations from these standards could present officer safety issues, the following appearance standards shall apply to all employees, except those whose current assignment would deem them not appropriate, and where the Sheriff has granted exception.

1023.2.1 HAIR

Hairstyles of all members shall be neat in appearance. For male sworn members, hair must not extend below the top edge of the uniform collar while assuming a normal stance.

For female sworn members, hair must be no longer than the horizontal level of the bottom of the uniform patch when the employee is standing erect, worn up or in a tightly wrapped braid or ponytail.

1023.2.2 MUSTACHES

A short and neatly trimmed mustache may be worn. Mustaches shall not extend below the corners of the mouth or beyond the natural hairline of the upper lip.

1023.2.3 SIDEBURNS

Sideburns shall not extend below the bottom of the outer ear opening (the top of the earlobes) and shall be trimmed and neat.

1023.2.4 FACIAL HAIR

Facial hair is authorized as follows:

A goatee or full beard is authorized and shall be neatly groomed to a length of 1/4 to 1/2 inch. Beards or goatees past 1/4 or 1/2 inch shall not be authorized. Unkempt facial hair is unprofessional and unacceptable. Those not displaying a beard or goatee will not be permitted to exhibit a "five o'clock" shadow. However, this department does recognize that Deputies "called out" to perform law enforcement services may not have adequate time to prepare for their assignment and are therefore exempt from the previously stated requirement.

1023.2.5 FINGERNAILS

Fingernails extending beyond the tip of the finger can pose a safety hazard to Deputies or others. For this reason, fingernails shall be trimmed so that no point of the nail extends beyond the tip of the finger.

Copyright Lexipol, LLC 2019/12/23, All Rights Reserved.
Published with permission by Sierra County Sheriff's Office

1023.2.6 JEWELRY AND ACCESSORIES

No jewelry or personal ornaments shall be worn by Deputies on any part of the uniform or equipment, except those authorized within this manual. Jewelry, if worn around the neck, shall not be visible above the shirt collar.

Earrings shall not be worn by uniformed sworn members, detectives or special assignment personnel without permission of the Sheriff or his/her designee. Only one ring may be worn on each hand of the employee while on-duty.

1023.3 TATTOOS

While on duty or representing the Department in any official capacity, every reasonable effort should be made to conceal tattoos or other body art. At no time while on duty or representing the Department in any official capacity, shall any offensive tattoo or body art be visible (examples of offensive tattoos would include, but not be limited to those which depict racial, sexual, discriminatory, gang related, or obscene language).

1023.4 BODY PIERCING OR ALTERATION

Body piercing or alteration to any area of the body visible in any authorized uniform or attire that is a deviation from normal anatomical features and which is not medically required is prohibited. Such body alteration includes, but is not limited to:

(a) Tongue splitting or piercing.

(b) The complete or transdermal implantation of any material other than hair replacement.

(c) Abnormal shaping of the ears, eyes, nose or teeth

(d) Branding or scarification.

1023.5 EXEMPTIONS

Members who seek cultural (e.g., culturally protected hairstyles) or other exemptions to this policy that are protected by law should generally be accommodated (Government Code § 12926). A member with an exemption may be ineligible for an assignment if the individual accommodation presents a security or safety risk. The Sheriff should be advised any time a request for such an accommodation is denied or when a member with a cultural or other exemption is denied an assignment based on a safety or security risk.

Copyright Lexipol, LLC 2019/12/23, All Rights Reserved.
Published with permission by Sierra County Sheriff's Office

Uniform Regulations

1024.1 PURPOSE AND SCOPE

The uniform policy of the Sierra County Sheriff's Office is established to ensure that uniformed Deputies will be readily identifiable to the public through the proper use and wearing of office uniforms. Employees should also refer to the following associated policies:

Department Owned and Personal Property

Body Armor

Grooming Standards

The Uniform and Equipment Specifications manual is maintained and periodically updated by the Sheriff or his/her designee. That manual should be consulted regarding authorized equipment and uniform specifications.

The Sierra County Sheriff's Office will provide uniforms for all employees required to wear them in the manner, quantity and frequency agreed upon in the respective employee group's collective bargaining agreement.

1024.1.1 MANDATED AGENCY-ISSUED EQUIPMENT

Government Code Section 50081 explains government duty to furnish police officers and deputy sheriffs with necessary equipment and their status as the property of the local agency:

To the extent that funds therefore have been made available to a local agency pursuant to Section 50081(a), the legislative body of a local agency shall furnish each newly-hired police officer and deputy sheriff employed full-time by the local agency with a service revolver or other suitable pistol, holster, belt and ammunition, a nightstick, handcuffs, raincoats, and rain boots.

The following items are recommended to be provided by local agencies but are not reimbursable pursuant to Section 50081(b): off-duty holster, whistle, flashlight and batteries, chemical agent and chemical agent holder, utility jacket, and protective vest.

Such equipment will remain the property of the local agency and shall be returned upon request of the local agency.

1024.1.2 AUTHORITY

California Labor Code Section 452 provides: "Nothing in this article shall prohibit an employer from prescribing the weight, color, quality, texture, style, form and make of uniforms required to be worn by his employees."

1024.1.3 UNIFORM ALLOWANCE

Procedure: Payment of said allowance shall be made monthly on the employees paycheck.. Amount of the allowance will be agreed upon during negotiations between employee organizations and the Board of Supervisors.

Copyright Lexipol, LLC 2019/12/23, All Rights Reserved.
Published with permission by Sierra County Sheriff's Office

Office personnel who are currently eligible to receive a uniform allowance will adhere to the requirements in this policy. Payment for the uniform allowance will be based upon compliance and may be substantiated by a bi-annual uniform inspection by the Sheriff or his/her designated Supervisor.

1024.2 WEARING AND CONDITION OF UNIFORM AND EQUIPMENT

Sheriff's Office employees wear the uniform to be identified as the law enforcement authority in society. The uniform also serves an equally important purpose to identify the wearer as a source of assistance in an emergency, crisis or other time of need.

(a) Uniform and equipment shall be maintained in a serviceable condition and shall be ready at all times for immediate use. Uniforms shall be neat, clean, and appear professionally pressed.

(b) All peace officers of this department shall possess and maintain at all times, a serviceable uniform and the necessary equipment to perform uniformed field duty.

(c) Personnel shall wear only the uniform specified for their rank and assignment.

(d) The uniform is to be worn in compliance with the specifications set forth in the department’s uniform specifications that are maintained separately from this policy.

(e) All supervisors will perform periodic inspections of their personnel to ensure conformance to these regulations.

(f) Civilian attire shall not be worn in combination with any distinguishable part of the uniform.

(g) Uniforms are only to be worn while on duty, while in transit to or from work, for court, or at other official department functions or events.

(h) If the uniform is worn while in transit, an outer garment shall be worn over the uniform shirt so as not to bring attention to the employee while he/she is off-duty.

(i) Employees are not to purchase or drink alcoholic beverages while wearing any part of the department uniform, including the uniform pants.

(j) Mirrored sunglasses will not be worn with any Department uniform.

(k) Visible jewelry, other than those items listed below, shall not be worn with the uniform unless specifically authorized by the Sheriff or the authorized designee.

1. Wrist watch
2. Wedding ring(s), class ring, or other ring of tasteful design. A maximum of one ring/set may be worn on each hand
3. Medical alert bracelet

Copyright Lexipol, LLC 2019/12/23, All Rights Reserved.
Published with permission by Sierra County Sheriff's Office

1024.2.1 DEPARTMENT ISSUED IDENTIFICATION
The Department issues each employee an official department identification card bearing the employee's name, identifying information and photo likeness. All employees shall be in possession of their department issued identification card at all times while on duty or when carrying a concealed weapon.

(a) Whenever on duty or acting in an official capacity representing the department, employees shall display their department issued identification in a courteous manner to any person upon request and as soon as practical.

(b) Deputies working specialized assignments may be excused from the possession and display requirements when directed by their supervisor.

1024.3 UNIFORM CLASSES

1024.3.1 CLASS A UNIFORM
The classes of uniforms to be worn by uniformed personnel as defined below. When a uniform is worn it is expected that it be warn the entire shift as the personnel should be ready for duty. It is expected the uniform be ironed, neat in appearance and free from defects. Take time to take pride in your uniform and wear it representing the agency with the same pride.

All uniform items should be the same color and similar in shade and design to the example items provided in this policy. Different manufacturers use different shades of color and may list that color the same when it is not. If staff members are unsure of the particular design, color or functionality of a particular uniform item they should seek direction from their supervisor prior to purchasing the particular uniform item, t If an item is discontinued, changed design or the colors don't seem to match it is the staff members responsibility to seek further guidance from a supervisor. The goal of having this uniform policy is to be flexible to the purchaser, by not having each office member wear vastly different color or style of uniform.

As a rule of thumb if an item has become faded, unusable or needs replacement, replace it and take it out of service.

NOTE: For corrections all uniforms they are to be black in color with the same specifications and types of uniforms, unless noted in that section.

CLASS A: The "Class A" uniforms shall be comprised of the following clothing items below. This uniform is required for court appearances, bailiff assignments, formal occasions or as directed by the Sheriff or supervisor. This uniform type shall be maintained and ready by all staff

Shirt #1 - Long sleeve shirt manufactured by "Flying Cross," dark green color (Border Patrol style), with military creasing or similar. The gold- colored "S" buttons on epaulets and pocket flaps are optional. The short sleeve shirt shall be the same as above with short sleeve. Shirt #1 option shall be worn with Pants #1 option only.

(a) The shirt shall be worn complete with shoulder patches, rank insignia. The shoulder patches shall be securely sewn, one on each sleeve, centered and placed one inch below the shoulder seam.

Copyright Lexipol, LLC 2019/12/23, All Rights Reserved.
Published with permission by Sierra County Sheriff's Office

(b) The shirt is to be properly tailored and tucked in tightly in the trousers so as to prevent an excessive bloused effect.

(c) The short sleeve shirt is acceptable for bailiff assignments are acceptable during the warmer part of the year.

(d) The short sleeve shirt is acceptable for patrol year round.

Shirt #2 - First Tactical men's (Style #111006) or women's (Style #121006) V2 Tactical long sleeve shirt. Color shall be OD green. Shirt #2 shall be worn with Pants #2 option only.

Pants #1 - Trousers shall be wool or wool blend, manufactured by Fecheimer, “Flying Cross” or Horace Small, or similar in appearance and color dark green in color. The waistband should be 1-3/4 inches to 2 inches in width and have keystone belt loops, 2 inches in length. The legs are to be plain bottom with no cuffs. Similar to the uniforms of Placer or Washoe Counties.

Pants #2 - First Tactical men's (style #114011) or women's (style #124011) V2 Tactical pants. Color shall be OD green. Pants #2 shall be worn with Shirt #2 option only.

Campaign Hat - Is an optional item. It should be the F-40 Stratton or similar, felt, in OD green, with a gold acorns hat braid and a black leather chinstrap, which will be worn behind the head to allow the hat to tip slightly. Hat badge to be approved type and provided by the Sheriffs Office. The S-40 DB Stratton (straw) or similar is approved for spring and summer months, in OD green. This item is not required, nor allowed for corrections staff.

Tie - Shall be O.D. green in color, closely matching the color of the uniform shirt. The tie shall be worn in call cases where the dress jacket is worn. The tie holder shall be the plain bar type. Bars shall be yellow metal with level construction, 5/16 of an inch wide with length compatible with width of the tie. Corrections staff shall wear a black color tie.

Dress Jacket - Required at direction of the Sheriff (event specific), shall be Highway Patrol type 13507-#168 in forest green or similar, with front fastened by heavy-duty zipper. Waist length to be sufficient to cover pant and belt, and so designed that when zippered will cover gun belt and all equipment other than firearm. One piping stripe on sleeve, green in color with gold background, with bottom portion of stripe being 3 inches from bottom of the sleeve. The appropriate rank insignia will also be worn with the dress jacket. Anytime this jacket is worn, a long sleeve shirt and tie shall also be worn, no exceptions. This in an optional item for correctional staff in black color.

1024.3.2 CLASS B UNIFORM

The “Class B” uniform includes the Utility Uniform, which will be addressed in this section, as well as several specific assignments Marine Patrol, Forest Service Patrol which are addressed in another section of this Order.

Utility Uniform: The following utility uniform is authorized as an alternative uniform for use by deputies. The utility uniform shirt and trousers are to be worn together and are not interchangeable with other Sheriffs Office uniforms. The use of this utility uniform does not relieve the Sheriffs Office member of properly maintaining this uniform in a clean and neat fashion. If this uniform fades or becomes damaged it should be replaced as soon as possible to maintain an neat appearance.

Copyright Lexipol, LLC 2019/12/23, All Rights Reserved.
Published with permission by Sierra County Sheriff's Office

(a) Shirt - Shall be the First Tactical V2 Tactical long or short sleeve in OD green, style #111006 or #112009, complete with standard department patches on the shoulders or similar in appearance and color. Short or long sleeve types may be worn with the matching trousers. The standard department badge may be displayed, or a badge patch may be warn. The employee's last name will be embroidered above the right pocket, using gold colored thread, an OD Green name tape with gold colored thread may be warn as an option.

(b) Pants - Shall be First Tactical V2 Tactical Pants in OD green, style #114011, and may be worn with the matching shirt. The legs are to be plain bottom, with no cuffs or blousing.

(c) Tactical Vest - A tactical vest may be worn at the Deputy's discretion with a class B uniform. The tactical vest must be OD Green in color and approved by the Sheriff. If a tactical vest is worn, the First Tactical Defender Shirt, and pant style #111004, #114002 is authorized. However, a Deputy may wear any combination of First Tactical shirts and pants with a tactical vest as long as they are approved in this policy.

Hat Options:

(a) Baseball Style Cap - This item should be black in color with gold thread. It is available from purchase from Frog's in Auburn, California or similar company. The hat should be similar to Placer County Sheriffs hat, with Sierra replacing the word Placer. The wearer's last name may be warn on the rear of the hat as an option.

(b) Trooper Style Cap - Shall be dark green in color, with green, brown or black fur-lined earflaps with Sheriffs approved hat badge.

Duty Belts:

(a) Duty Belt Options - Shall be leather or synthetic basket weave composite, black in color, "Sam Browne" style. Cuff case, magazine pouch, holster, key ring, baton ring are to be same quality and design. Holster shall be approved by the Sheriff or Range Master. A weapon light is permitted if approved by rangemaster. All metal accessories shall be brass or gold plated if warn. All other items may have hidden closures. Handcuffs shall be silver or black in color from a reputable, known manufacturer. Basket weave items shall be worn together on a duty belt and all equipment shall match in material. An exception being prior approved items or departmentally issued items. Thigh holsters for taser's or handguns are not permitted, unless used on the Narcotic's Task Force uniform listed below.

Jackets:

(a) Foul Weather Jacket - Should be a Gore-Tech, water resistant jacket, Sheriff green color. An example of this type of jacked it's a 5.11 4 in 1 Jacket. Anytime this jacket is worn, the appropriate rank insignia will be worn. Cloth badges shall be authorized for this jacket. Jacket shall have the wearer's name embroidered on the right chest

Copyright Lexipol, LLC 2019/12/23, All Rights Reserved.
Published with permission by Sierra County Sheriff's Office

and located on the jacket equal to the bottom of the patches on the jacket's sleeve or directly above the pocket on the right chest. Name tapes in OD Green are allowed instead of direct embroidery. The color of the thread for the name should be in gold. The name shall be first, period then last name such as: "J. SMITH". The "Sheriff' patch on the back of the jacket is optional.

(b) Rain - Any jacket designed to repel rain that is long or short in style. This includes but not limited to 5.11 Hi-Vis Rain Coat or simlar. This jacket should be Sheriffs Green or Black in color. It is recommended that patches be attached in the same fashion as other jackets.

(c) Corrections only - Due to the likely hood of limited time spent outdoors a jacket may be purchased but is not required. A 5.11 response jacket or similar is approved to wear indoors or outside. Patches much be attached as noted above.

SHOES, SOCKS AND UNDERSHIRTS

(a) Shoes - Boots or shoes shall be smooth finish to accept high polish and be solid black in color. No type of ornamentation shall be permitted.

(b) Socks - Shall be warn with color choice of moderation and not seen while in uniform.

(c) Undershirts - Shall not be visible when worn under the basic uniform shirt with necktie. When the summer uniform shirt is worn, or the basic shirt or utility uniform is worn without necktie, any undershirt that may be visible shall be black in color, with the standard round or "crew" neck style. Visible portions of an undershirt shall be clean andfree of design logos, stains, holes, or other obvious signs of wear.

(d) Turtleneck - A plain black mock turtleneck may be worn underneath the uniform shirt or sweater. As an option, gold thread, printed 3/8" in size, "SCSO" will be embroidered on the neckline, offset to the left of center to the wearer. The standard black full length turtleneck may also be warn and embroidered with "SCSO" if desired.

BATON

(a) The baton will be constructed in wood, plastic, or approved metal materials, black in color. The size and shape to be approved by the Sheriff.

(b) Expandable batons are to be warn for patrol or correctional staff if certified. No straight or side handle baton are to be carried inside the jail.

1024.3.3 CLASS C UNIFORM

Marine Patrol Uniform and Off Highway Vehicle (OHV) Uniform

(a) Shall be consistent with above officer requirements with exceptions for specialized equipment and in compliance with this order. The utility uniform is always approved for this assignment. This uniform is to be worn on this assignment only unless approved by a supervisor.

Copyright Lexipol, LLC 2019/12/23, All Rights Reserved.
Published with permission by Sierra County Sheriff's Office

(b) Uniform Shirt - First Tactical Performance Short Sleeve Polo O.D. green or black in color, style #122509 with last name embroidered on upper right side. On the left upper chest a SCSO cloth patch shall be attached. SCSO patches shall be on both shoulders consistent with the above uniform policy. The back of the shirt shall have the word “SHERIFF” in 4” high heat affixed letters, gold in color.

(c) Uniform Trousers and/or Shorts - During warm weather, the only authorized shorts are the First Tactical men's or women's V2 tactical shorts style #125000 and #115000. For cooler weather and/or nights, the standard green utility trousers may be warn.

(d) All class B options may be worn on Marine Patrol and OHV Patrol.

(e) Jacket - All approved jackets are authorized except the Ike Jacket.

(f) Shoes and Socks - Shall be low top athletic type shoes or water shoes. Socks - black or white ankle height, athletic socks, without logo or stripe.

(g) Protective Vest - The wearing of the County purchased vest is optional for deputies working marine patrol or OHV patrol.

(h) Duty Belt - a nylon type duty belt and equipment are authorized for this uniform. A cross draw type holster may be worn for marine patrol and OHV patrol. It is recommended that any duty belt worn for marine patrol be easily removable in case of emergency.

(i) Personal Floatation Device - Should be worn when on a SCSO patrol watercraft. This item is supplied by the agency and are in all patrol vessels. The agency will purchase a Deputy a first responder PFD if one is desired.

1024.3.4 SPECIALIZED UNIT UNIFORMS

NARCOTICS TASK FORCE: All items shall be provided by the agency and approved by the Sheriff. All personnel assisting the task force may wear the utility uniform or other uniform provided.

Tactical Vest

(a) Color of vest must be approved by the Sheriff.. Vest will have at minimum: pistol holster, cuff case, radio pouch, and pistol magazine pouches attached; and if worn over plain clothes, O.C., baton or Taser must be attached. User may opt to add pouches for additional equipment. Vest must have “Sheriff” patch across the back, gold lettering 4” in height, and a smaller 2” in height “Sheriff” patch over right front pocket, 1” above name tape. The Tactical Vest may be worn by sworn personnel when in plain clothes performing functions needing such a vest. All tactical vests warn for narcotic task force activities should be issued by the office and are exempt from this section.

1024.3.5 FOUL WEATHER GEAR

INCLIMATE WEATHER CLOTHING

(a) Snow pants - May be used during the winter months for snow conditions. They must be Sheriff’s Office approved. The utility uniform shirt shall be worn with these pants.

Copyright Lexipol, LLC 2019/12/23, All Rights Reserved.
Published with permission by Sierra County Sheriff's Office

Previously approved pants such as North Face, or Watershed Company can still be worn. New snow pants need to resemble the previously approved pants.

(b) Gaiters Black gaiters may be worn over duty trousers or under snowsuits.

(c) Boots During winter and/or snow conditions, various types of shoes/boots may be worn for cold and wet conditions. All footwear must be dark green or subdued dark color.

1024.4 INSIGNIA AND PATCHES

BADGE

(a) All uniformed deputies shall wear the official seven point gold star badge issued to them. All corrections staff shall do the same,their badge is round with a star in the center. It shall be worn attached to the badge holder provided on their uniform and shall be clearly visible at all times. Cloth badges are authorized to be worn on the utility uniform and all jackets, with the exception of the Ike jacket, which requires the issued badge.

NAME TAG

(a) Uniformed members are required to wear their name tag on their shirt centered on the right pocket at all times when in uniform. The name tag will be gold in color and display the officer's first initial and their last name such as “J. SMITH”. The name shall be in black color. Previously issued name tags are approved for wear.

(b) A cloth military type name tape is authorized for jumpsuits, foul weather jackets, windbreakers or the utility uniform. The name tape will be OD green with gold lettering. The tape will display the officer's first period last name such as “J. SMITH”. All items affixed to jackets or uniforms prior to 04/15/2015 are approved for continued use until the item is no longer serviceable.

SHOULDER PATCH

(a) Regulation Sierra County Sheriff's patch is to be centered on the shoulder of the uniform shirt and jacket with the top of the patch one-inch below the shoulder seam. The black background patches shall be worn by corrections, and the green background worn by deputies. This item is provided by the office.

RANK INSIGNIA

(a) The insignia to designate the official rank of the various positions in the Sheriffs Office are as follows:

(b) Undersheriff - two gold stars. Shall be worn on the shirt collar and shoulders of the jacket following the guideline outlined for the Sheriff.

(c) Sergeant - sergeant chevrons. For the shirt, jacket, or outside garments, a three bar chevron shall be worn on each side of the garment sleeve with the topmost portion of the chevron 1/2 inch below the point of the shoulder patch.

SERVICE STRIPES

(a) One service stripe may be worn for each five (5) years of service. Eligibility for prior service shall be determined by the Sheriff. The service stripe shall be gold in color with

Copyright Lexipol, LLC 2019/12/23, All Rights Reserved.
Published with permission by Sierra County Sheriff's Office

brown background for patrol and black background for corrections-communications and be worn on the uniform dress jacket and long-sleeved shirt. When a service stripe is added to the uniform, it will be done so in a block form; one individual mark will not be sewn to an existing mark.

(b) Shirt: Style, and placement to be the same as for the jacket, except stripe to be placed 3/4 inch above the sleeve cuff with the complete stripe in front of the center press of the sleeve. Not to be placed on utility uniforms.

(c) Jackets: Same as above for Ike jacket, and optional for all other jackets.

INSIGNIA

(a) An FTO Pin may be worn by designated personnel. If worn, the pin shall be paced above the wearer’s name on the uniform centered with the name. No other pins are authorized. This is an optional wear item on the utility uniform, but is encouraged when the wearer is training a new employee.

1024.4.1 MOURNING BADGE

Uniformed employees shall wear a black mourning band across the uniform badge whenever a law enforcement officer is killed in the line of duty. The following mourning periods will be observed:

(a) A Deputy of this department - From the time of death until midnight on the 14th day after the death.

(b) A Deputy from this or an adjacent county - From the time of death until midnight on the day of the funeral.

(c) Funeral attendee - While attending the funeral of an out of region fallen officer.

(d) National Peace Officers Memorial Day (May 15th) - From 0001 hours until 2359 hours.

(e) As directed by the Sheriff.

1024.5 CIVILIAN ATTIRE

There are assignments within the Department that do not require the wearing of a uniform because recognition and authority are not essential to their function. There are also assignments in which the wearing of civilian attire is necessary.

(a) All employees shall wear clothing that fits properly, is clean and free of stains, and not damaged or excessively worn.

(b) All male administrative, investigative and support personnel who elect to wear civilian clothing to work shall wear button style shirts with a collar or polo-style shirt, slacks, jeans, or suits that are moderate in style.

Copyright Lexipol, LLC 2019/12/23, All Rights Reserved.
Published with permission by Sierra County Sheriff's Office

(c) All female administrative, investigative, and support personnel who elect to wear civilian clothes to work shall wear dresses, slacks, shirts, blouses, jeans, or suits which are moderate in style.

(d) The following items shall not be worn on duty:

1. T-shirt alone
2. Open toed sandals or thongs
3. Swimsuit, tube tops, or halter-tops
4. Spandex type pants or see-through clothing
5. Distasteful printed slogans, buttons or pins

(e) Variations from this order are allowed at the discretion of the Sheriff or designee when the employee's assignment or current task is not conducive to the wearing of such clothing.

(f) No item of civilian attire may be worn on duty that would adversely affect the reputation of the Sierra County Sheriff's Office or the morale of the employees.

1024.6 POLITICAL ACTIVITIES, ENDORSEMENTS, AND ADVERTISEMENTS

Unless specifically authorized by the Sheriff, Sierra County Sheriff's Office employees may not wear any part of the uniform, be photographed wearing any part of the uniform, utilize a department badge, patch or other official insignia, or cause to be posted, published, or displayed, the image of another employee, or identify himself/herself as an employee of the Sierra County Sheriff's Office to do any of the following (Government Code §§ 3206 and 3302):

(a) Endorse, support, oppose, or contradict any political campaign or initiative.

(b) Endorse, support, oppose, or contradict any social issue, cause, or religion.

(c) Endorse, support, or oppose, any product, service, company or other commercial entity.

(d) Appear in any commercial, social, or non-profit publication, or any motion picture, film, video, public broadcast, or any website.

1024.7 OPTIONAL EQUIPMENT - MAINTENANCE, AND REPLACEMENT

(a) Any of the items listed in the Uniform and Equipment Specifications as optional shall be purchased totally at the expense of the employee. No part of the purchase cost shall be offset by the Department for the cost of providing the Department issued item.

(b) Maintenance of optional items shall be the financial responsibility of the purchasing employee. For example, repairs due to normal wear and tear.

(c) Replacement of items listed in this order as optional shall be done as follows:

Copyright Lexipol, LLC 2019/12/23, All Rights Reserved.
Published with permission by Sierra County Sheriff's Office

1. When the item is no longer functional because of normal wear and tear, the employee bears the full cost of replacement.
2. When the item is no longer functional because of damage in the course of the employee's duties, it shall be replaced following the procedures for the replacement of damaged personal property (see the Department Owned and Personal Property Policy).

1024.7.1 RETIREE BADGES

The Sheriff may issue identification in the form of a badge, insignia, emblem, device, label, certificate, card or writing that clearly states the person has honorably retired from the Sierra County Sheriff's Office. This identification is separate and distinct from the identification authorized by Penal Code § 25455 and referenced in the Retired Deputy CCW Endorsement Policy in this manual.

A badge issued to an honorably retired peace officer that is not affixed to a plaque or other memento will have the words “Honorably Retired” clearly visible on its face. A retiree shall be instructed that any such badge will remain the property of the Sierra County Sheriff's Office and will be revoked in the event of misuse or abuse (Penal Code § 538d).

1024.8 UNAUTHORIZED UNIFORMS, EQUIPMENT AND ACCESSORIES

Sierra County Sheriff's Office employees may not wear any uniform item, accessory or attachment unless specifically authorized in the Uniform and Equipment Specifications or by the Sheriff or designee.

Sierra County Sheriff's Office employees may not use or carry any safety item, tool or other piece of equipment unless specifically authorized in the Uniform and Equipment Specifications or by the Sheriff or designee.

Copyright Lexipol, LLC 2019/12/23, All Rights Reserved.
Published with permission by Sierra County Sheriff's Office

Nepotism and Conflicting Relationships

1025.1 PURPOSE AND SCOPE

The purpose of this policy is to ensure equal opportunity and effective employment practices by avoiding actual or perceived favoritism, discrimination or actual or potential conflicts of interest by or between members of this department. These employment practices include: recruiting, testing, hiring, compensation, assignment, use of facilities, access to training opportunities, supervision, performance appraisal, discipline and workplace safety and security.

1025.1.1 DEFINITIONS

Business relationship - Serving as an employee, independent contractor, compensated consultant, owner, board member, shareholder, or investor in an outside business, company, partnership, corporation, venture or other transaction, where the Department employee's annual interest, compensation, investment or obligation is greater than $250.

Conflict of interest - Any actual, perceived or potential conflict of interest in which it reasonably appears that a department employee's action, inaction or decisions are or may be influenced by the employee's personal or business relationship.

Nepotism - The practice of showing favoritism to relatives over others in appointment, employment, promotion or advancement by any public official in a position to influence these personnel decisions.

Personal relationship - Includes marriage, cohabitation, dating or any other intimate relationship beyond mere friendship.

Public official - A supervisor, officer or employee vested with authority by law, rule or regulation or to whom authority has been delegated.

Relative - An employee's parent, stepparent, spouse, domestic partner, significant other, child (natural, adopted or step), sibling or grandparent.

Subordinate - An employee who is subject to the temporary or ongoing direct or indirect authority of a supervisor.

Supervisor - An employee who has temporary or ongoing direct or indirect authority over the actions, decisions, evaluation and/or performance of a subordinate employee.

1025.2 RESTRICTED DUTIES AND ASSIGNMENTS

The Department will not prohibit all personal or business relationships between employees. However, in order to avoid nepotism or other inappropriate conflicts, the following reasonable restrictions shall apply (Government Code § 12940):

(a) Employees are prohibited from directly supervising, occupying a position in the line of supervision or being directly supervised by any other employee who is a relative or with whom they are involved in a personal or business relationship.

Copyright Lexipol, LLC 2019/12/23, All Rights Reserved.
Published with permission by Sierra County Sheriff's Office

1. If circumstances require that such a supervisor/subordinate relationship exist temporarily, the supervisor shall make every reasonable effort to defer matters pertaining to the involved employee to an uninvolved supervisor.
2. When personnel and circumstances permit, the Department will attempt to make every reasonable effort to avoid placing employees in such supervisor/ subordinate situations. The Department, however, reserves the right to transfer or reassign any employee to another position within the same classification in order to avoid conflicts with any provision of this policy.

(b) Employees are prohibited from participating in, contributing to or recommending promotions, assignments, performance evaluations, transfers or other personnel decisions affecting an employee who is a relative or with whom they are involved in a personal or business relationship.

(c) Whenever possible, FTOs and other trainers will not be assigned to train relatives. FTOs and other trainers are prohibited from entering into or maintaining personal or business relationships with any employee they are assigned to train until such time as the training has been successfully completed and the employee is off probation.

(d) To avoid actual or perceived conflicts of interest, members of this department shall refrain from developing or maintaining personal or financial relationships with victims, witnesses or other individuals during the course of or as a direct result of any official contact.

(e) Except as required in the performance of official duties or, in the case of immediate relatives, employees shall not develop or maintain personal or financial relationships with any individual they know or reasonably should know is under criminal investigation, is a convicted felon, parolee, fugitive or registered sex offender or who engages in serious violations of state or federal laws.

1025.2.1 EMPLOYEE RESPONSIBILITY

Prior to entering into any personal or business relationship or other circumstance which the employee knows or reasonably should know could create a conflict of interest or other violation of this policy, the employee shall promptly notify his/her uninvolved, next highest level of supervisor.

Whenever any employee is placed in circumstances that would require the employee to take enforcement action or provide official information or services to any relative or individual with whom the employee is involved in a personal or business relationship, the employee shall promptly notify his/her uninvolved, immediate supervisor. In the event that no uninvolved supervisor is immediately available, the employee shall promptly notify dispatch to have another uninvolved employee either relieve the involved employee or minimally remain present to witness the action.

Copyright Lexipol, LLC 2019/12/23, All Rights Reserved.
Published with permission by Sierra County Sheriff's Office

1025.2.2 SUPERVISOR'S RESPONSIBILITY

Upon being notified of, or otherwise becoming aware of any circumstance that could result in or constitute an actual or potential violation of this policy, a supervisor shall take all reasonable steps to promptly mitigate or avoid such violations whenever possible. Supervisors shall also promptly notify the Sheriff of such actual or potential violations through the chain of command.

Copyright Lexipol, LLC 2019/12/23, All Rights Reserved.
Published with permission by Sierra County Sheriff's Office

Department Badges

1026.1 PURPOSE AND SCOPE

The Sierra County Sheriff's Office badge and uniform patch as well as the likeness of these items and the name of the Sierra County Sheriff's Office are property of the Department and their use shall be restricted as set forth in this policy.

1026.2 POLICY

The uniform badge shall be issued to department members as a symbol of authority and the use and display of departmental badges shall be in strict compliance with this policy. Only authorized badges issued by this department shall be displayed, carried or worn by members while on duty or otherwise acting in an official or authorized capacity.

1026.2.1 FLAT BADGE

Sworn deputies, with the written approval of the Sheriff may purchase, at his/her own expense, a flat badge capable of being carried in a wallet. The use of the flat badge is subject to all the same provisions of departmental policy as the uniform badge.

(a) A deputy may sell, exchange, or transfer the flat badge he/she purchased to another deputy within the Sierra County Sheriff's Office with the written approval of the Sheriff.

(b) Should the flat badge become lost, damaged, or otherwise removed from the deputy's control, he/she shall make the proper notifications as outlined in the Department Owned and Personal Property Policy.

(c) An honorably retired deputy may keep his/her flat badge upon retirement.

(d) The purchase, carrying or display of a flat badge is not authorized for non-sworn personnel.

1026.2.2 NON-SWORN PERSONNEL

Badges and departmental identification cards issued to non-sworn personnel shall be clearly marked to reflect the position of the assigned employee (e.g. Parking Control, Dispatcher).

(a) Non-sworn personnel shall not display any department badge except as a part of his/her uniform and while on duty, or otherwise acting in an official and authorized capacity.

(b) Non-sworn personnel shall not display any department badge or represent him/herself, on or off duty, in such a manner which would cause a reasonable person to believe that he/she is a sworn peace officer.

1026.2.3 RETIREE UNIFORM BADGE

Upon honorable retirement employees may purchase his/her assigned duty badge for display purposes. It is intended that the duty badge be used only as private memorabilia as other uses of the badge may be unlawful or in violation of this policy.

Copyright Lexipol, LLC 2019/12/23, All Rights Reserved.
Published with permission by Sierra County Sheriff's Office

1026.3 UNAUTHORIZED USE

Except as required for on-duty use by current employees, no badge designed for carry or display in a wallet, badge case or similar holder shall be issued to anyone other than a current or honorably retired peace officer.

Department badges are issued to all sworn employees and non-sworn uniformed employees for official use only. The department badge, shoulder patch or the likeness thereof, or the department name shall not be used for personal or private reasons including, but not limited to, letters, memoranda, and electronic communications such as electronic mail or web sites and web pages.

The use of the badge, uniform patch and department name for all material (printed matter, products or other items) developed for department use shall be subject to approval by the Sheriff.

Employees shall not loan his/her department badge or identification card to others and shall not permit the badge or identification card to be reproduced or duplicated.

1026.4 PERMITTED USE BY EMPLOYEE GROUPS

The likeness of the department badge shall not be used without the expressed authorization of the Sheriff and shall be subject to the following:

(a) The employee associations may use the likeness of the department badge for merchandise and official association business provided they are used in a clear representation of the association and not the Sierra County Sheriff's Office. The following modifications shall be included:

1. The text on the upper and lower ribbons is replaced with the name of the employee association.
2. The badge number portion displays the acronym of the employee association.

(b) The likeness of the department badge for endorsement of political candidates shall not be used without the expressed approval of the Sheriff.

Copyright Lexipol, LLC 2019/12/23, All Rights Reserved.
Published with permission by Sierra County Sheriff's Office

Modified Duty Assignments

1027.1 PURPOSE AND SCOPE

This policy establishes procedures for providing temporary modified-duty assignments. This policy is not intended to affect the rights or benefits of employees under federal or state law, County rules, current memorandums of understanding or collective bargaining agreements. For example, nothing in this policy affects the obligation of the Department to engage in a good faith, interactive process to consider reasonable accommodations for any employee with a temporary or permanent disability that is protected under federal or state law.

1027.2 POLICY

Subject to operational considerations, the Sierra County Sheriff's Office may identify temporary modified-duty assignments for employees who have an injury or medical condition resulting in temporary work limitations or restrictions. A temporary assignment allows the employee to work, while providing the Department with a productive employee during the temporary period.

1027.3 GENERAL CONSIDERATIONS

Priority consideration for temporary modified-duty assignments will be given to employees with work-related injuries or illnesses that are temporary in nature. Employees having disabilities covered under the Americans with Disabilities Act (ADA) or the California Fair Employment and Housing Act (Government Code § 12940 et seq.) shall be treated equally, without regard to any preference for a work-related injury.

No position in the Sierra County Sheriff's Office shall be created or maintained as a temporary modified-duty assignment.

Temporary modified-duty assignments are a management prerogative and not an employee right. The availability of temporary modified-duty assignments will be determined on a case-by-case basis, consistent with the operational needs of the Department. Temporary modified-duty assignments are subject to continuous reassessment, with consideration given to operational needs and the employee's ability to perform in a modified-duty assignment.

The Sheriff or the authorized designee may restrict employees working in temporary modified-duty assignments from wearing a uniform, displaying a badge, carrying a firearm, operating an emergency vehicle, engaging in outside employment, or being otherwise limited in employing their peace officer powers.

Temporary modified-duty assignments shall generally not exceed a cumulative total of 1,040 hours in any one-year period.

1027.4 PROCEDURE

Employees may request a temporary modified-duty assignment for short-term injuries or illnesses.

Copyright Lexipol, LLC 2019/12/23, All Rights Reserved.
Published with permission by Sierra County Sheriff's Office

Employees seeking a temporary modified-duty assignment should submit a written request to their Division Commanders or the authorized designees. The request should, as applicable, include a certification from the treating medical professional containing:

(a) An assessment of the nature and probable duration of the illness or injury.

(b) The prognosis for recovery.

(c) The nature and scope of limitations and/or work restrictions.

(d) A statement regarding any required workplace accommodations, mobility aids or medical devices.

(e) A statement that the employee can safely perform the duties of the temporary modified-duty assignment.

The Division Commander will make a recommendation through the chain of command to the Sheriff regarding temporary modified-duty assignments that may be available based on the needs of the Department and the limitations of the employee. The Sheriff or the authorized designee shall confer with the County Auditor or the County Attorney as appropriate.

Requests for a temporary modified-duty assignment of 20 hours or less per week may be approved and facilitated by the Shift Sergeant or Division Commander, with notice to the Sheriff.

1027.5 ACCOUNTABILITY

Written notification of assignments, work schedules and any restrictions should be provided to employees assigned to temporary modified-duty assignments and their supervisors. Those assignments and schedules may be adjusted to accommodate department operations and the employee's medical appointments, as mutually agreed upon with the Division Commander.

1027.5.1 EMPLOYEE RESPONSIBILITIES

The responsibilities of employees assigned to temporary modified duty shall include, but not be limited to:

(a) Communicating and coordinating any required medical and physical therapy appointments in advance with their supervisors.

(b) Promptly notifying their supervisors of any change in restrictions or limitations after each appointment with their treating medical professionals.

(c) Communicating a status update to their supervisors no less than once every 30 days while assigned to temporary modified duty.

(d) Submitting a written status report to the Division Commander that contains a status update and anticipated date of return to full-duty when a temporary modified-duty assignment extends beyond 60 days.

Copyright Lexipol, LLC 2019/12/23, All Rights Reserved.
Published with permission by Sierra County Sheriff's Office

1027.5.2 SUPERVISOR RESPONSIBILITIES
The employee's immediate supervisor shall monitor and manage the work schedule of those assigned to temporary modified duty.

The responsibilities of supervisors shall include, but not be limited to:

(a) Periodically apprising the Division Commander of the status and performance of employees assigned to temporary modified duty.

(b) Notifying the Division Commander and ensuring that the required documentation facilitating a return to full duty is received from the employee.

(c) Ensuring that employees returning to full duty have completed any required training and certification.

1027.6 MEDICAL EXAMINATIONS
Prior to returning to full-duty status, employees shall be required to provide certification from their treating medical professionals stating that they are medically cleared to perform the essential functions of their jobs without restrictions or limitations.

The Department may require a fitness-for-duty examination prior to returning an employee to full-duty status, in accordance with the Fitness for Duty Policy.

1027.7 PREGNANCY
If an employee is temporarily unable to perform regular duties due to a pregnancy, childbirth or a related medical condition, the employee will be treated the same as any other temporarily disabled employee (42 USC § 2000e(k)). A pregnant employee shall not be involuntarily transferred to a temporary modified-duty assignment.

1027.7.1 NOTIFICATION
Pregnant employees should notify their immediate supervisors as soon as practicable and provide a statement from their medical providers identifying any pregnancy-related job restrictions or limitations. If at any point during the pregnancy it becomes necessary for the employee to take a leave of absence, such leave shall be granted in accordance with the County's personnel rules and regulations regarding family and medical care leave.

1027.8 PROBATIONARY EMPLOYEES
Probationary employees who are assigned to a temporary modified-duty assignment shall have their probation extended by a period of time equal to their assignment to temporary modified duty.

1027.9 MAINTENANCE OF CERTIFICATION AND TRAINING
Employees assigned to temporary modified duty shall maintain all certification, training and qualifications appropriate to both their regular and temporary duties, provided that the certification, training or qualifications are not in conflict with any medical limitations or restrictions. Employees

Copyright Lexipol, LLC 2019/12/23, All Rights Reserved.
Published with permission by Sierra County Sheriff's Office

who are assigned to temporary modified duty shall inform their supervisors of any inability to maintain any certification, training or qualifications.

Copyright Lexipol, LLC 2019/12/23, All Rights Reserved.
Published with permission by Sierra County Sheriff's Office

Employee Speech, Expression and Social Networking

1028.1 PURPOSE AND SCOPE

This policy is intended to address issues associated with employee use of social networking sites and to provide guidelines for the regulation and balancing of employee speech and expression with the needs of the [Department/Office].

Nothing in this policy is intended to prohibit or infringe upon any communication, speech or expression that is protected or privileged under law. This includes speech and expression protected under state or federal constitutions as well as labor or other applicable laws. For example, this policy does not limit an employee from speaking as a private citizen, including acting as an authorized member of a recognized bargaining unit or deputy associations, about matters of public concern, such as misconduct or corruption.

Employees are encouraged to consult with their supervisor regarding any questions arising from the application or potential application of this policy.

1028.1.1 APPLICABILITY

This policy applies to all forms of communication including but not limited to film, video, print media, public or private speech, use of all internet services, including the World Wide Web, e-mail, file transfer, remote computer access, news services, social networking, social media, instant messaging, blogs, forums, video, and other file-sharing sites.

1028.2 POLICY

Public employees occupy a trusted position in the community, and thus, their statements have the potential to contravene the policies and performance of this [department/office]. Due to the nature of the work and influence associated with the law enforcement profession, it is necessary that employees of this [department/office] be subject to certain reasonable limitations on their speech and expression. To achieve its mission and efficiently provide service to the public, the Sierra County Sheriff's Office will carefully balance the individual employee’s rights against the [Department/Office]’s needs and interests when exercising a reasonable degree of control over its employees’ speech and expression.

1028.3 SAFETY

Employees should consider carefully the implications of their speech or any other form of expression when using the internet. Speech and expression that may negatively affect the safety of the Sierra County Sheriff's Office employees, such as posting personal information in a public forum, can result in compromising an employee’s home address or family ties. Employees should therefore not disseminate or post any information on any forum or medium that could reasonably be anticipated to compromise the safety of any employee, an employee's family, or associates.

Copyright Lexipol, LLC 2019/12/23, All Rights Reserved.
Published with permission by Sierra County Sheriff's Office

Examples of the type of information that could reasonably be expected to compromise safety include:

- Disclosing a photograph and name or address of a deputy who is working undercover.
- Disclosing the address of a fellow deputy.
- Otherwise disclosing where another deputy can be located off-duty.

1028.4 PROHIBITED SPEECH, EXPRESSION AND CONDUCT

To meet the [department/office]'s safety, performance and public-trust needs, the following are prohibited unless the speech is otherwise protected (for example, an employee speaking as a private citizen, including acting as an authorized member of a recognized bargaining unit or deputy associations, on a matter of public concern):

(a) Speech or expression made pursuant to an official duty that tends to compromise or damage the mission, function, reputation or professionalism of the Sierra County Sheriff's Office or its employees.

(b) Speech or expression that, while not made pursuant to an official duty, is significantly linked to, or related to, the Sierra County Sheriff's Office and tends to compromise or damage the mission, function, reputation or professionalism of the Sierra County Sheriff's Office or its employees. Examples may include:

1. Statements that indicate disregard for the law or the state or U.S. Constitution.
2. Expression that demonstrates support for criminal activity.
3. Participating in sexually explicit photographs or videos for compensation or distribution.

(c) Speech or expression that could reasonably be foreseen as having a negative impact on the credibility of the employee as a witness. For example, posting statements or expressions to a website that glorify or endorse dishonesty, unlawful discrimination or illegal behavior.

(d) Speech or expression of any form that could reasonably be foreseen as having a negative impact on the safety of the employees of the [Department/Office]. For example, a statement on a blog that provides specific details as to how and when prisoner transportations are made could reasonably be foreseen as potentially jeopardizing employees by informing criminals of details that could facilitate an escape or attempted escape.

(e) Speech or expression that is contrary to the canons of the Law Enforcement Code of Ethics as adopted by the Sierra County Sheriff's Office.

(f) Use or disclosure, through whatever means, of any information, photograph, video or other recording obtained or accessible as a result of employment with the [Department/

Copyright Lexipol, LLC 2019/12/23, All Rights Reserved.
Published with permission by Sierra County Sheriff's Office

Office] for financial or personal gain, or any disclosure of such materials without the express authorization of the Sheriff or the authorized designee.

(g) Posting, transmitting or disseminating any photographs, video or audio recordings, likenesses or images of [department/office] logos, emblems, uniforms, badges, patches, marked vehicles, equipment or other material that specifically identifies the Sierra County Sheriff's Office on any personal or social networking or other website or web page, without the express authorization of the Sheriff.

(h) Accessing websites for non-authorized purposes, or use of any personal communication device, game device or media device, whether personally or [department/office]-owned, for personal purposes while on-duty, except in the following circumstances:

1. When brief personal communication may be warranted by the circumstances (e.g., inform family of extended hours).
2. During authorized breaks such usage should be limited as much as practicable to areas out of sight and sound of the public and shall not be disruptive to the work environment.

Employees must take reasonable and prompt action to remove any content, including content posted by others, that is in violation of this policy from any web page or website maintained by the employee (e.g., social or personal website).

1028.4.1 UNAUTHORIZED ENDORSEMENTS AND ADVERTISEMENTS

While employees are not restricted from engaging in the following activities as private citizens or as authorized members of a recognized bargaining unit or deputy associations, employees may not represent the Sierra County Sheriff's Office or identify themselves in any way that could be reasonably perceived as representing the Sierra County Sheriff's Office in order to do any of the following, unless specifically authorized by the Sheriff (Government Code § 3206; Government Code § 3302):

(a) Endorse, support, oppose or contradict any political campaign or initiative.

(b) Endorse, support, oppose or contradict any social issue, cause or religion.

(c) Endorse, support or oppose any product, service, company or other commercial entity.

(d) Appear in any commercial, social or nonprofit publication or any motion picture, film, video, public broadcast or on any website.

Additionally, when it can reasonably be construed that an employee, acting in his/her individual capacity or through an outside group or organization (e.g., bargaining group or deputy associations), is affiliated with this [department/office], the employee shall give a specific disclaiming statement that any such speech or expression is not representative of the Sierra County Sheriff's Office.

Copyright Lexipol, LLC 2019/12/23, All Rights Reserved.
Published with permission by Sierra County Sheriff's Office

Employees retain their right to vote as they choose, to support candidates of their choice and to express their opinions as private citizens, including as authorized members of a recognized bargaining unit or deputy associations, on political subjects and candidates at all times while off-duty.

However, employees may not use their official authority or influence to interfere with or affect the result of an election or a nomination for office. Employees are also prohibited from directly or indirectly using their official authority to coerce, command or advise another employee to pay, lend or contribute anything of value to a party, committee, organization, agency or person for political purposes (5 USC § 1502).

1028.5 PRIVACY EXPECTATION

Employees forfeit any expectation of privacy with regard to e-mails, texts, or anything published or maintained through file-sharing software or any internet site (e.g., Facebook) that is accessed, transmitted, received, or reviewed on any [department/office] technology system (see the Information Technology Use Policy for additional guidance).

The [Department/Office] shall not require an employee to disclose a personal user name or password for accessing personal social media or to open a personal social website; however, the [Department/Office] may request access when it is reasonably believed to be relevant to the investigation of allegations of work-related misconduct (Labor Code § 980).

1028.6 CONSIDERATIONS

In determining whether to grant authorization of any speech or conduct that is prohibited under this policy, the factors that the Sheriff or authorized designee should consider include:

(a) Whether the speech or conduct would negatively affect the efficiency of delivering public services.

(b) Whether the speech or conduct would be contrary to the good order of the [Department/Office] or the efficiency or morale of its members.

(c) Whether the speech or conduct would reflect unfavorably upon the [Department/Office].

(d) Whether the speech or conduct would negatively affect the member's appearance of impartiality in the performance of his/her duties.

(e) Whether similar speech or conduct has been previously authorized.

(f) Whether the speech or conduct may be protected and outweighs any interest of the [Department/Office].

1028.7 TRAINING

Subject to available resources, the [Department/Office] should provide training regarding employee speech and the use of social networking to all members of the [Department/Office].

Copyright Lexipol, LLC 2019/12/23, All Rights Reserved.
Published with permission by Sierra County Sheriff's Office

Illness and Injury Prevention

1030.1 PURPOSE AND SCOPE

The purpose of this policy is to establish an ongoing and effective plan to reduce the incidence of illness and injury for members of the Sierra County Sheriff's Office, in accordance with the requirements of 8 CCR § 3203.

This policy specifically applies to illness and injury that results in lost time or that requires medical treatment beyond first aid. Although this policy provides the essential guidelines for a plan that reduces illness and injury, it may be supplemented by procedures outside the Policy Manual.

This policy does not supersede, but supplements any related County wide safety efforts.

1030.2 POLICY

The Sierra County Sheriff's Office is committed to providing a safe environment for its members and visitors and to minimizing the incidence of work-related illness and injuries. The Office will establish and maintain an Illness and Injury Prevention program and will provide tools, training and safeguards designed to reduce the potential for accidents, illness and injuries. It is the intent of the Office to comply with all laws and regulations related to occupational safety.

1030.3 ILLNESS AND INJURY PREVENTION PLAN

The Executive Assistant to the Sheriff is responsible for developing an illness and injury prevention plan that shall include:

- (a) Workplace safety and health training programs.
- (b) Regularly scheduled safety meetings.
- (c) Posted or distributed safety information.
- (d) A system for members to anonymously inform management about workplace hazards.
- (e) Establishment of a safety and health committee that will:
  - (a) Meet regularly.
  - (b) Prepare a written record of safety and health committee meetings.
  - (c) Review the results of periodic scheduled inspections.
  - (d) Review investigations of accidents and exposures.
  - (e) Make suggestions to command staff for the prevention of future incidents.
  - (f) Review investigations of alleged hazardous conditions.
  - (g) Submit recommendations to assist in the evaluation of member safety suggestions.
  - (h) Assess the effectiveness of efforts made by the Office to meet relevant standards.

Copyright Lexipol, LLC 2019/12/23, All Rights Reserved.
Published with permission by Sierra County Sheriff's Office

(f) Establishment of a process to ensure serious illnesses or injuries and death are reported as required by the Division of Occupational Safety and Health Administration (Cal/OSHA) (8 CCR § 342).

1030.4 EXECUTIVE ASSISTANT TO THE SHERIFF RESPONSIBILITIES

The responsibilities of the Executive Assistant to the Sheriff include but are not limited to:

(a) Managing and implementing a plan to reduce the incidence of member illness and injury.

(b) Ensuring that a system of communication is in place that facilitates a continuous flow of safety and health information between supervisors and members. This system shall include:

1. New member orientation that includes a discussion of safety and health policies and procedures.
2. Regular member review of the illness and injury prevention plan.

(c) Ensuring that all safety and health policies and procedures are clearly communicated and understood by all members.

(d) Taking reasonable steps to ensure that all members comply with safety rules in order to maintain a safe work environment. This includes but is not limited to:

(a) Informing members of the illness and injury prevention guidelines.

(b) Recognizing members who perform safe work practices.

(c) Ensuring that the member evaluation process includes member safety performance.

(d) Ensuring office compliance to meet standards regarding the following:

(a) Respiratory protection (8 CCR § 5144)

(b) Bloodborne pathogens (8 CCR § 5193)

(c) Aerosol transmissible diseases (8 CCR § 5199)

(d) Heat illness (8 CCR § 3395)

(e) Emergency Action Plan (8 CCR § 3220)

(f) Fire Prevention Plan (8 CCR § 3221)

(g) Hazards associated with wildfire smoke (8 CCR § 5141.1)

(e) Making available the Identified Hazards and Correction Record form to document inspections, unsafe conditions or work practices, and actions taken to correct unsafe conditions and work practices.

(f) Making available the Investigation/Corrective Action Report to document individual incidents or accidents.

(g) Making available a form to document the safety and health training of each member. This form will include the member’s name or other identifier, training dates, type of training, and training providers.

Copyright Lexipol, LLC 2019/12/23, All Rights Reserved.
Published with permission by Sierra County Sheriff's Office

(h) Conducting and documenting a regular review of the illness and injury prevention plan.

1030.5 SUPERVISOR RESPONSIBILITIES

Supervisor responsibilities include, but are not limited to:

(a) Ensuring member compliance with illness and injury prevention guidelines and answering questions from members about this policy.

(b) Training, counseling, instructing or making informal verbal admonishments any time safety performance is deficient. Supervisors may also initiate discipline when it is reasonable and appropriate under the Standards of Conduct Policy.

(c) Establishing and maintaining communication with members on health and safety issues. This is essential for an injury-free, productive workplace.

(d) Completing required forms and reports relating to illness and injury prevention; such forms and reports shall be submitted to the Executive Assistant to the Sheriff.

(e) Notifying the Executive Assistant to the Sheriff when:

1. New substances, processes, procedures or equipment that present potential new hazards are introduced into the work environment.
2. New, previously unidentified hazards are recognized.
3. Occupational illnesses and injuries occur.
4. New and/or permanent or intermittent members are hired or reassigned to processes, operations or tasks for which a hazard evaluation has not been previously conducted.
5. Workplace conditions warrant an inspection.

1030.6 HAZARDS

All members should report and/or take reasonable steps to correct unsafe or unhealthy work conditions, practices or procedures in a timely manner. Members should make their reports to a supervisor (as a general rule, their own supervisors).

Supervisors should make reasonable efforts to correct unsafe or unhealthy work conditions in a timely manner, based on the severity of the hazard. These hazards should be corrected when observed or discovered, when it is reasonable to do so. When a hazard exists that cannot be immediately abated without endangering members or property, supervisors should protect or remove all exposed members from the area or item, except those necessary to correct the existing condition.

Members who are necessary to correct the hazardous condition shall be provided with the necessary protection.

All significant actions taken and dates they are completed shall be documented on an Identified Hazards and Correction Record form. This form should be forwarded to the Executive Assistant to the Sheriff via the chain of command.

Copyright Lexipol, LLC 2019/12/23, All Rights Reserved.
Published with permission by Sierra County Sheriff's Office

The Executive Assistant to the Sheriff will take appropriate action to ensure the illness and injury prevention plan addresses potential hazards upon such notification.

1030.7 INSPECTIONS

Safety inspections are crucial to a safe work environment. These inspections identify and evaluate workplace hazards and permit mitigation of those hazards. A hazard assessment checklist should be used for documentation and to ensure a thorough assessment of the work environment.

The Executive Assistant to the Sheriff shall ensure that the appropriate documentation is completed for each inspection.

1030.7.1 EQUIPMENT

Members are charged with daily vehicle inspections of their assigned vehicles and of their personal protective equipment (PPE) prior to working in the field. Members shall complete the Identified Hazards and Correction Record form if an unsafe condition cannot be immediately corrected. Members should forward this form to their supervisors.

1030.8 INVESTIGATIONS

Any member sustaining any work-related illness or injury, as well as any member who is involved in any accident or hazardous substance exposure while on-duty shall report such event as soon as practicable to a supervisor. Members observing or learning of a potentially hazardous condition are to promptly report the condition to their immediate supervisors.

A supervisor receiving such a report should personally investigate the incident or ensure that an investigation is conducted. Investigative procedures for workplace accidents and hazardous substance exposures should include:

(a) A visit to the accident scene as soon as possible.

(b) An interview of the injured member and witnesses.

(c) An examination of the workplace for factors associated with the accident/exposure.

(d) Determination of the cause of the accident/exposure.

(e) Corrective action to prevent the accident/exposure from reoccurring.

(f) Documentation of the findings and corrective actions taken.

(g) Completion of an Investigation/Corrective Action Report form.

(h) Completion of an Identified Hazards and Correction Record form.

Additionally, the supervisor should proceed with the steps to report an on-duty injury, as required under the Occupational Disease and Work-Related Injury Reporting Policy, in conjunction with this investigation to avoid duplication and ensure timely reporting.

Copyright Lexipol, LLC 2019/12/23, All Rights Reserved.
Published with permission by Sierra County Sheriff's Office

1030.9 TRAINING

The Executive Assistant to the Sheriff should work with the Undersheriff to provide all members, including supervisors, with training on general and job-specific workplace safety and health practices. Training shall be provided:

(a) To supervisors to familiarize them with the safety and health hazards to which members under their immediate direction and control may be exposed.

(b) To all members with respect to hazards specific to each member's job assignment.

(c) To all members given new job assignments for which training has not previously been provided.

(d) Whenever new substances, processes, procedures or equipment are introduced to the workplace and represent a new hazard.

(e) Whenever the office is made aware of a new or previously unrecognized hazard.

1030.9.1 TRAINING TOPICS

The Undersheriff shall ensure that training includes:

(a) Reporting unsafe conditions, work practices and injuries, and informing a supervisor when additional instruction is needed.

(b) Use of appropriate clothing, including gloves and footwear.

(c) Use of respiratory equipment.

(d) Availability of toilet, hand-washing and drinking-water facilities.

(e) Provisions for medical services and first aid.

(f) Handling of bloodborne pathogens and other biological hazards.

(g) Prevention of heat and cold stress.

(h) Identification and handling of hazardous materials, including chemical hazards to which members could be exposed, and review of resources for identifying and mitigating hazards (e.g., hazard labels, Safety Data Sheets (SDS)).

(i) Mitigation of physical hazards, such as heat and cold stress, noise, and ionizing and non-ionizing radiation.

(j) Identification and mitigation of ergonomic hazards, including working on ladders or in a stooped posture for prolonged periods.

(k) Back exercises/stretches and proper lifting techniques.

(l) Avoidance of slips and falls.

(m) Good housekeeping and fire prevention.

(n) Other job-specific safety concerns.

1030.10 RECORDS

Records and training documentation relating to illness and injury prevention will be maintained in accordance with the established records retention schedule.

Copyright Lexipol, LLC 2019/12/23, All Rights Reserved.
Published with permission by Sierra County Sheriff's Office

Line-of-Duty Deaths

1031.1 PURPOSE AND SCOPE

The purpose of this policy is to provide guidance to members of the Sierra County Sheriff's Office in the event of the death of a member occurring in the line of duty and to direct the Agency members in providing proper support for the member's survivors.

The Sheriff may also apply some or all of this policy in situations where members are injured in the line of duty and the injuries are life-threatening.

1031.1.1 DEFINITIONS

Definitions related to this policy include:

Line-of-duty death - The death of a sworn member during the course of performing law enforcement-related functions while on- or off-duty, or a non-sworn member during the course of performing their assigned duties.

Survivors - Immediate family members of the deceased member, which can include spouse, children, parents, other next of kin or significant others. The determination of who should be considered a survivor for purposes of this policy should be made on a case-by-case basis given the individual's relationship with the member and whether the individual was previously designated by the deceased member.

1031.2 POLICY

It is the policy of the Sierra County Sheriff's Office to make appropriate notifications and to provide assistance and support to survivors and coworkers of a member who dies in the line of duty.

It is also the policy of this agency to respect the requests of the survivors when they conflict with these guidelines, as appropriate.

1031.3 INITIAL ACTIONS BY COMMAND STAFF

(a) Upon learning of a line-of-duty death, the deceased member's supervisor should provide all reasonably available information to the Shift Supervisor/Senior Staff Member and Dispatch.

1. Communication of information concerning the member and the incident should be restricted to secure networks to avoid interception by the media or others (see the Sheriff section of this policy).

(b) The Shift Supervisor should ensure that notifications are made in accordance with the Officer-Involved Shootings and Deaths and Major Incident Notification policies as applicable.

(c) If the member has been transported to the hospital, the Shift Supervisor/Senior Staff Member or the designee should respond to the hospital to assume temporary responsibilities as the Hospital Liaison.

Copyright Lexipol, LLC 2019/12/23, All Rights Reserved.
Published with permission by Sierra County Sheriff's Office

(d) The Sheriff or the authorized designee should assign members to handle survivor notifications and assign members to the roles of Hospital Liaison (to relieve the temporary Hospital Liaison) and the Agency Liaison as soon as practicable (see the Notifying Survivors section and the Agency Liaison and Hospital Liaison subsections in this policy).

1031.4 NOTIFYING SURVIVORS

Survivors should be notified as soon as possible in order to avoid the survivors hearing about the incident in other ways.

The Sheriff or the authorized designee should review the deceased member's emergency contact information and make accommodations to respect the member's wishes and instructions specific to notifying survivors. However, notification should not be excessively delayed because of attempts to assemble a notification team in accordance with the member's wishes.

The Sheriffor the authorized designee should select at least two members to conduct notification of survivors, one of which may be the Agency Chaplain.

Notifying members should:

(a) Make notifications in a direct and compassionate manner, communicating as many facts of the incident as possible, including the current location of the member. Information that is not verified should not be provided until an investigation has been completed.

(b) Determine the method of notifying surviving children by consulting with other survivors and taking into account factors such as the child's age, maturity and current location (e.g., small children at home, children in school).

(c) Plan for concerns such as known health concerns of survivors or language barriers.

(d) Offer to transport survivors to the hospital, if appropriate. Survivors should be transported in agency vehicles. Notifying members shall inform the Hospital Liaison over a secure network that the survivors are on their way to the hospital and should remain at the hospital while the survivors are present.

(e) When survivors are not at their residences or known places of employment, actively seek information and follow leads from neighbors, other law enforcement, postal authorities and other sources of information in order to accomplish notification in as timely a fashion as possible. Notifying members shall not disclose the reason for their contact other than a family emergency.

(f) If making notification at a survivor's workplace, ask a workplace supervisor for the use of a quiet, private room to meet with the survivor. Members shall not inform the workplace supervisor of the purpose of their visit other than to indicate that it is a family emergency.

(g) Offer to call other survivors, friends or clergy to support the survivors and to avoid leaving survivors alone after notification.

(h) Assist the survivors with meeting childcare or other immediate needs.

Copyright Lexipol, LLC 2019/12/23, All Rights Reserved.
Published with permission by Sierra County Sheriff's Office

(i) Provide other assistance to survivors and take reasonable measures to accommodate their needs, wishes and desires. Care should be taken not to make promises or commitments to survivors that cannot be met.

(j) Inform the survivors of the name and phone number of the Survivor Support Liaison (see the Survivor Support Liaison section of this policy), if known, and the Agency Liaison.

(k) Provide their contact information to the survivors before departing.

(l) Document the survivor's names and contact information, as well as the time and location of notification. This information should be forwarded to the Agency Liaison.

(m) Inform the Sheriff or the authorized designee once survivor notifications have been made so that other Sierra County Sheriff's Office members may be apprised that survivor notifications are complete.

1031.4.1 OUT-OF-AREA NOTIFICATIONS

The Agency Liaison should request assistance from law enforcement agencies in appropriate jurisdictions for in-person notification to survivors who are out of the area.

(a) The Agency Liaison should contact the appropriate jurisdiction using a secure network and provide the assisting agency with the name and telephone number of the agency member that the survivors can call for more information following the notification by the assisting agency.

(b) The Agency Liaison may assist in making transportation arrangements for the member's survivors, but will not obligate the Agency to pay travel expenses without the authorization of the Sheriff.

1031.5 NOTIFYING DEPARTMENT MEMBERS

Supervisors or members designated by the Sheriff are responsible for notifying agency members of the line-of-duty death as soon as possible after the survivor notification is made. Notifications and related information should be communicated in person or using secure networks and should not be transmitted over the radio.

Notifications should be made in person and as promptly as possible to all members on-duty at the time of the incident. Members reporting for subsequent shifts within a short amount of time should be notified in person at the beginning of their shift. Members reporting for duty from their residence should be instructed to contact their supervisor as soon as practicable. Those members who are working later shifts or are on days off should be notified by phone as soon as practicable.

Members having a close bond with the deceased member should be notified of the incident in person. Supervisors should consider assistance (e.g., peer support group, modifying work schedules, approving sick leave) for members who are especially affected by the incident.

Supervisors should direct members not to disclose any information outside the agency regarding the deceased member or the incident.

Copyright Lexipol, LLC 2019/12/23, All Rights Reserved.
Published with permission by Sierra County Sheriff's Office

1031.6 LIAISONS AND COORDINATORS

The Sheriff or the authorized designee should select members to serve as liaisons and coordinators to handle responsibilities related to a line-of-duty death, including, but not limited to:

(a) Agency Liaison.

(b) Hospital Liaison.

(c) Survivor Support Liaison.

(d) Critical Incident Stress Management (CISM) coordinator.

(e) Funeral Liaison.

(f) Mutual aid coordinator.

(g) Benefits Liaison.

(h) Finance coordinator.

Liaisons and coordinators will be directed by the Agency Liaison and should be given sufficient duty time to complete their assignments.

Members may be assigned responsibilities of more than one liaison or coordinator position depending on available Agency resources. The Agency Liaison may assign separate liaisons and coordinators to accommodate multiple family units, if needed.

1031.6.1 AGENCY LIAISON

The Agency Liaison should be a Senior Staff Member or of sufficient rank to effectively coordinate agency resources, and should serve as a facilitator between the deceased member's survivors and the Agency. The Agency Liaison reports directly to the Sheriff or Undersheriff depending on availability . The Agency Liaison's responsibilities include, but are not limited to:

(a) Directing the other liaisons and coordinators in fulfilling survivors' needs and requests. Consideration should be given to organizing the effort using the National Incident Management System (NIMS).

(b) Establishing contact with survivors within 24 hours of the incident and providing them contact information.

(c) Advising survivors of the other liaison and coordinator positions and their roles and responsibilities.

(d) Identifying locations that will accommodate a law enforcement funeral and presenting the options to the appropriate survivors, who will select the location.

(e) Coordinating all official law enforcement notifications and arrangements.

(f) Making necessary contacts for authorization to display flags at half-mast.

(g) Ensuring that agency members are reminded of appropriate information–sharing restrictions regarding the release of information that could undermine future legal proceedings.

(h) Coordinating security checks of the member's residence as necessary and reasonable.

Copyright Lexipol, LLC 2019/12/23, All Rights Reserved.
Published with permission by Sierra County Sheriff's Office

(i) Serving as a liaison with visiting law enforcement agencies during memorial and funeral services.

1031.6.2 HOSPITAL LIAISON

The Hospital Liaison should work with hospital personnel to:

(a) Arrange for appropriate and separate waiting areas for:

1. The survivors and others whose presence is requested by the survivors.
2. Agency members and friends of the deceased member.
3. Media personnel.

(b) Ensure, as much as practicable, that any suspects who are in the hospital and their families or friends are not in close proximity to the member's survivors or Sierra County Sheriff's Office members (except for members who may be guarding the suspect).

(c) Ensure that survivors receive timely updates regarding the member before information is released to others.

(d) Arrange for survivors to have private time with the member, if requested.

1. The Hospital Liaison or hospital personnel may need to explain the condition of the member to the survivors to prepare them accordingly.
2. The Hospital Liaison should accompany the survivors into the room, if requested.

(e) Stay with survivors and ensure that they are provided with other assistance as needed at the hospital.

(f) If applicable, explain to the survivors why an autopsy may be needed.

(g) Ensure hospital bills are directed to the Agency, that the survivors are not asked to sign as guarantor of payment for any hospital treatment and that the member's residence address, insurance information and next of kin are not included on hospital paperwork.

Other responsibilities of the Hospital Liaison include, but are not limited to:

- Arranging transportation for the survivors back to their residence.
- Working with investigators to gather and preserve the deceased member's equipment and other items that may be of evidentiary value.
- Documenting his/her actions at the conclusion of his/her duties.

1031.6.3 SURVIVOR SUPPORT LIAISON

The Survivor Support Liaison should work with the Agency Liaison if seperate staff members are assigned to each position, to fulfill the immediate needs and requests of the survivors of any member who has died in the line of duty, and serve as the long-term agency contact for survivors.

The Survivor Support Liaison should be selected by the deceased member's Sheriff or Undersheriff . The following should be considered when selecting the Survivor Support Liaison:

- The liaison should be an individual the survivors know and with whom they are comfortable working.

Copyright Lexipol, LLC 2019/12/23, All Rights Reserved.
Published with permission by Sierra County Sheriff's Office

- If the survivors have no preference, the selection may be made from names recommended by the deceased member's supervisor and/or coworkers. The deceased member's partner or close friends may not be the best selections for this assignment because the emotional connection to the member or survivors may impair their ability to conduct adequate liaison duties.
- The liaison must be willing to assume the assignment with an understanding of the emotional and time demands involved.

The responsibilities of the Survivor Support Liaison include, but are not limited to:

(a) Arranging for transportation of survivors to hospitals, places of worship, funeral homes and other locations, as appropriate.

(b) Communicating with the Agency Liaison regarding appropriate security measures for the family residence, as needed.

(c) If requested by the survivors, providing assistance with instituting methods of screening telephone calls made to their residence after the incident.

(d) Providing assistance with travel and lodging arrangements for out-of-town survivors.

(e) Returning the deceased member's personal effects from the Agency and the hospital to the survivors. The following should be considered when returning the personal effects:

1. Items should not be delivered to the survivors until they are ready to receive the items.
2. Items not retained as evidence should be delivered in a clean, unmarked box.
3. All clothing not retained as evidence should be cleaned and made presentable (e.g., items should be free of blood or other signs of the incident).
4. The return of some personal effects may be delayed due to ongoing investigations.

(f) Assisting with the return of agency-issued equipment that may be at the deceased member's residence.

1. Unless there are safety concerns, the return of the equipment should take place after the funeral at a time and in a manner considerate of the survivors' wishes.

(g) Working with the CISM coordinator to ensure that survivors have access to available counseling services.

(h) Coordinating with the Agency's Sheriff ([PIO]) to brief the survivors on pending press releases related to the incident and to assist the survivors with media relations in accordance with their wishes (see the Sheriff section of this policy).

(i) Briefing survivors on investigative processes related to the line-of-duty death, such as criminal, internal and administrative investigations.

(j) Informing survivors of any related criminal proceedings and accompanying them to such proceedings.

Copyright Lexipol, LLC 2019/12/23, All Rights Reserved.
Published with permission by Sierra County Sheriff's Office

(k) Introducing survivors to prosecutors, victim’s assistance personnel and other involved personnel as appropriate.

(l) Maintaining long-term contact with survivors and taking measures to sustain a supportive relationship (e.g., follow-up visits, phone calls, cards on special occasions, special support during holidays).

(m) Inviting survivors to agency activities, memorial services or other functions as appropriate.

Survivor Support Liaisons providing services after an incident resulting in multiple members being killed should coordinate with and support each other through conference calls or meetings as necessary.

The Agencyrecognizes that the duties of a Survivor Support Liaison will often affect regular assignments over many years, and is committed to supporting members in the assignment.

If needed, the Survivor Support Liaison should be issued a personal communication device (PCD) owned by the Agency to facilitate communications necessary to the assignment. The agency-issued PCD shall be used in accordance with the Personal Communication Devices Policy.

1031.6.4 CRITICAL INCIDENT STRESS MANAGEMENT COORDINATOR

The CISM coordinator should work with the Sheriff or the authorized designee, liaisons, coordinators and other resources to make CISM and counseling services available to members and survivors who are impacted by a line-of-duty death. The responsibilities of the CISM coordinator include, but are not limited to:

(a) Identifying members who are likely to be significantly affected by the incident and may have an increased need for CISM and counseling services, including:

1. Members involved in the incident.
2. Members who witnessed the incident.
3. Members who worked closely with the deceased member but were not involved in the incident.

(b) Ensuring that members who were involved in or witnessed the incident are relieved of agency responsibilities until they can receive CISM support as appropriate and possible.

(c) Ensuring that CISM and counseling resources (e.g., peer support, debriefing, grief counselors) are available to members as soon as reasonably practicable following the line-of-duty death.

(d) Coordinating with the Survivor Support Liaison to ensure survivors are aware of available CISM and counseling services and assisting with arrangements as needed.

(e) Following up with members and the Survivor Support Liaison in the months following the incident to determine if additional CISM or counseling services are needed.

Copyright Lexipol, LLC 2019/12/23, All Rights Reserved.
Published with permission by Sierra County Sheriff's Office

1031.6.5 FUNERAL LIAISON

The Funeral Liaison should work with the Agency Liaison, Survivor Support Liaison and survivors to coordinate funeral arrangements to the extent the survivors wish. The Funeral Liaison's responsibilities include, but are not limited to:

(a) Assisting survivors in working with the funeral director regarding funeral arrangements and briefing them on law enforcement funeral procedures.

(b) Completing funeral notification to other law enforcement agencies.

(c) Coordinating the funeral activities of the Agency, including, but not limited to the following:

1. Honor Guard
    - (a) Casket watch
    - (b) Color guard
    - (c) Pallbearers
    - (d) Bell/rifle salute
2. Bagpipers/bugler
3. Uniform for burial
4. Flag presentation
5. Last radio call

(d) Briefing the Sheriff and command staff concerning funeral arrangements.

(e) Assigning a deputy to remain at the family home during the viewing and funeral.

(f) Arranging for transportation of the survivors to and from the funeral home and interment site using agency vehicles and drivers.

1031.6.6 MUTUAL AID COORDINATOR

The mutual aid coordinator should work with the Agency Liaison and the Funeral Liaison to request and coordinate any assistance from outside law enforcement agencies needed for, but not limited to:

(a) Traffic control during the deceased member's funeral.

(b) Area coverage so that as many Sierra County Sheriff's Office members can attend funeral services as possible.

The mutual aid coordinator should perform his/her duties in accordance with the Mutual Aid and Outside Agency Assistance Policy.

1031.6.7 BENEFITS LIAISON

The Benefits Liaison should provide survivors with information concerning available benefits and assist them in applying for benefits. Responsibilities of the Benefits Liaison include, but are not limited to:

Copyright Lexipol, LLC 2019/12/23, All Rights Reserved.
Published with permission by Sierra County Sheriff's Office

(a) Confirming the filing of workers' compensation claims and related paperwork (see the Occupational Disease and Work-Related Injury Reporting Policy).

(b) Researching and assisting survivors with application for federal government survivor benefits, such as those offered through the:

1. Public Safety Officers' Benefits (PSOB) Programs.
2. Public Safety Officers' Educational Assistance (PSOEA) Program.
3. Social Security Administration.
4. Department of Veterans Affairs.

(c) Researching and assisting survivors with application for state and local government survivor benefits.

1. Education benefits (Education Code § 68120)
2. Health benefits (Labor Code § 4856)
3. Worker's compensation death benefit (Labor Code § 4702)

(d) Researching and assisting survivors with application for other survivor benefits such as:

1. Private foundation survivor benefits programs.
2. Survivor scholarship programs.

(e) Researching and informing survivors of support programs sponsored by sheriff's associations and other organizations.

(f) Documenting and informing survivors of inquiries and interest regarding public donations to the survivors.

1. If requested, working with the finance coordinator to assist survivors with establishing a process for the receipt of public donations.

(g) Providing survivors with a summary of the nature and amount of benefits applied for, including the name of a contact person at each benefit office. Printed copies of the summary and benefit application documentation should be provided to affected survivors.

(h) Maintaining contact with the survivors and assisting with subsequent benefit questions and processes as needed.

1031.6.8 FINANCE COORDINATOR

The finance coordinator should work with the Sheriff and the Department Liaison to manage financial matters related to the line-of-duty death. The finance coordinator's responsibilities include, but are not limited to:

(a) Establishing methods for purchasing and monitoring costs related to the incident.

(b) Providing information on finance-related issues, such as:

1. Paying survivors' travel costs if authorized.

Copyright Lexipol, LLC 2019/12/23, All Rights Reserved.
Published with permission by Sierra County Sheriff's Office

2. Transportation costs for the deceased.
3. Funeral and memorial costs.
4. Related funding or accounting questions and issues.

(c) Working with the Benefits Liaison to establish a process for the receipt of public donations to the deceased member's survivors.

(d) Providing accounting and cost information as needed.

1031.7 SHERIFF

In the event of a line-of-duty death, the agency's [PIO] should be the agency's contact point for the media. As such, the [PIO] should coordinate with the Agency Liaison to:

(a) Collect and maintain the most current incident information and determine what information should be released.

(b) Ensure that agency members are instructed to direct any media inquiries to the [PIO].

(c) Prepare necessary press releases.

1. Ensure coordination with other entities having media roles (e.g., outside agencies involved in the investigation or incident).
2. Ensure that important public information is disseminated, such as information on how the public can show support for the Agency and deceased member's survivors.

(d) Arrange for community and media briefings by the Sheriff or the authorized designee as appropriate.

(e) Respond, or coordinate the response, to media inquiries.

(f) If requested, assist the member's survivors with media inquiries.

1. Brief the survivors on handling sensitive issues such as the types of questions that reasonably could jeopardize future legal proceedings.

(g) Release information regarding memorial services and funeral arrangements to agency members, other agencies and the media as appropriate.

(h) If desired by the survivors, arrange for the recording of memorial and funeral services via photos and/or video.

The identity of deceased members should be withheld until the member's survivors have been notified. If the media has obtained identifying information for the deceased member prior to survivor notification, the [PIO] should request that the media withhold the information from release until proper notification can be made to survivors. The [PIO] should ensure that media are notified when survivor notifications have been made.

1031.8 AGENCY CHAPLAIN

The Agency chaplain may serve a significant role in line-of-duty deaths. His/her duties may include, but are not limited to:

Copyright Lexipol, LLC 2019/12/23, All Rights Reserved.
Published with permission by Sierra County Sheriff's Office

- Assisting with survivor notifications and assisting the survivors with counseling, emotional support or other matters, as appropriate.
- Assisting liaisons and coordinators with their assignments, as appropriate.
- Assisting agency members with counseling or emotional support, as requested and appropriate.

1031.9 INVESTIGATION OF THE INCIDENT

The Sheriff shall ensure that line-of-duty deaths are investigated thoroughly and may choose to use the investigation process outlined in the Officer-Involved Shootings and Deaths Policy.

Investigators from other agencies may be assigned to work on any criminal investigation related to line-of-duty deaths. Partners, close friends or personnel who worked closely with the deceased member should not have any investigative responsibilities because such relationships may impair the objectivity required for an impartial investigation of the incident.

Involved agency members should be kept informed of the progress of the investigations and provide investigators with any information that may be pertinent to the investigations.

1031.10 LINE-OF-DUTY DEATH OF A LAW ENFORCEMENT ANIMAL

The Sheriff may authorize appropriate memorial and funeral services for law enforcement animals killed in the line of duty.

1031.11 NON-LINE-OF-DUTY DEATH

The Sheriff may authorize certain support services for the death of a member not occurring in the line of duty.

Copyright Lexipol, LLC 2019/12/23, All Rights Reserved.
Published with permission by Sierra County Sheriff's Office

Attachments

Copyright Lexipol, LLC 2019/12/23, All Rights Reserved.
Published with permission by Sierra County Sheriff's Office

Linear Movement Diamond Formation.jpg

Copyright Lexipol, LLC 2019/12/23, All Rights Reserved.
Published with permission by Sierra County Sheriff's Office

Contact Team Formations

Linear Movement

Diamond Formation

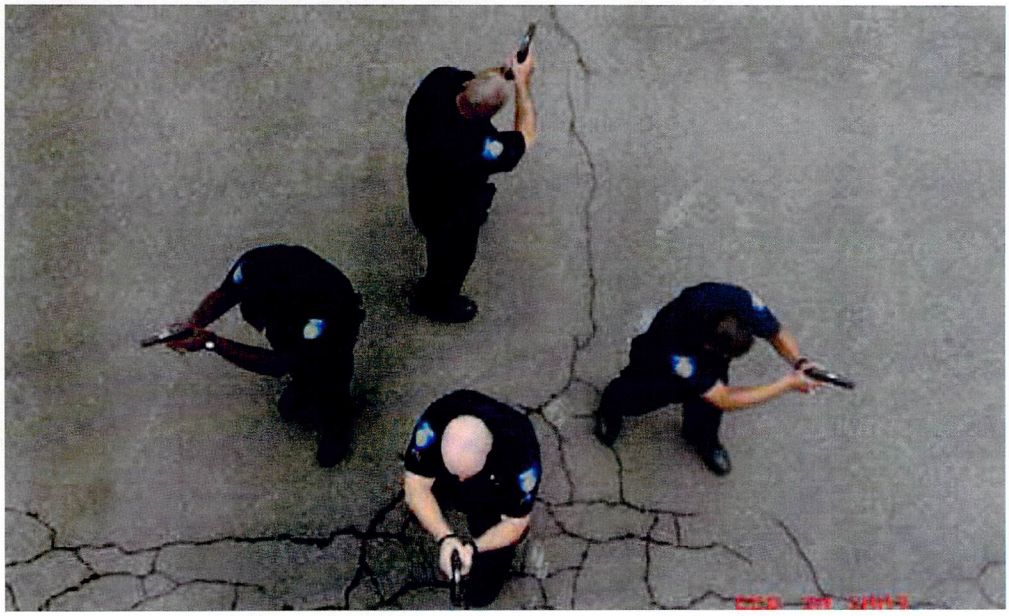

Rescue Procedure 2.jpg

Copyright Lexipol, LLC 2019/12/23, All Rights Reserved.
Published with permission by Sierra County Sheriff's Office

Maintain Communication with Contact Team

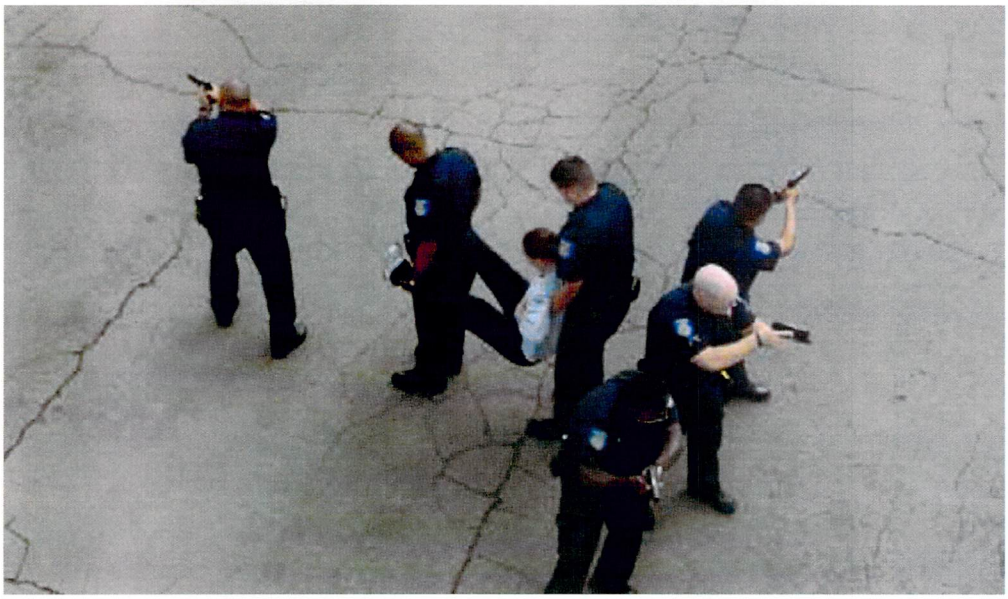

Tactical Retreat with Injured Officer or Citizen

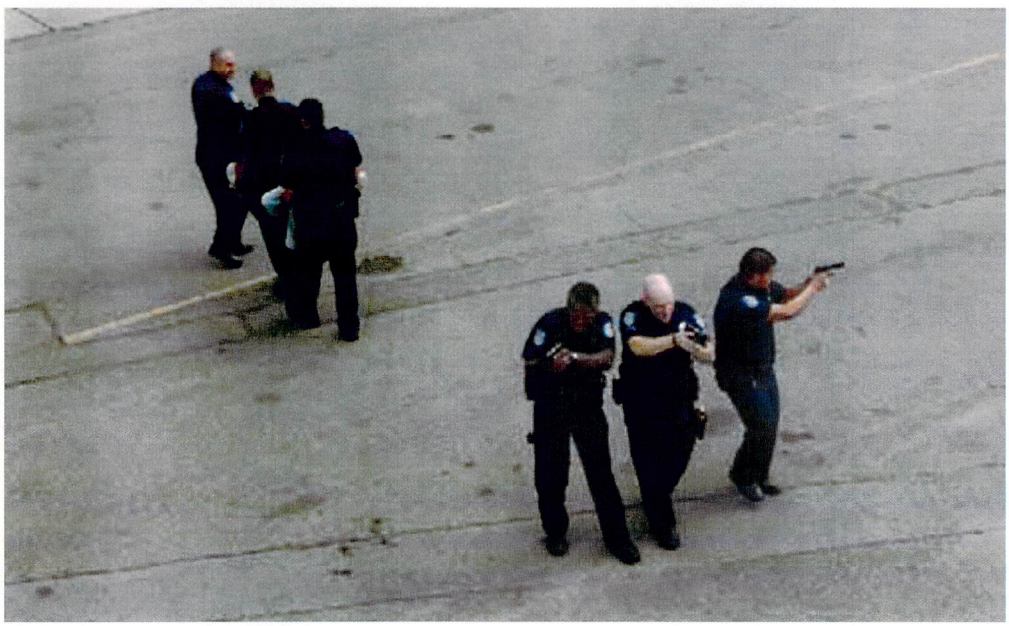

Rescue Procedure 1.jpg

Copyright Lexipol, LLC 2019/12/23, All Rights Reserved.
Published with permission by Sierra County Sheriff's Office

Rescue Procedure Formations

Formation of Rescue Team

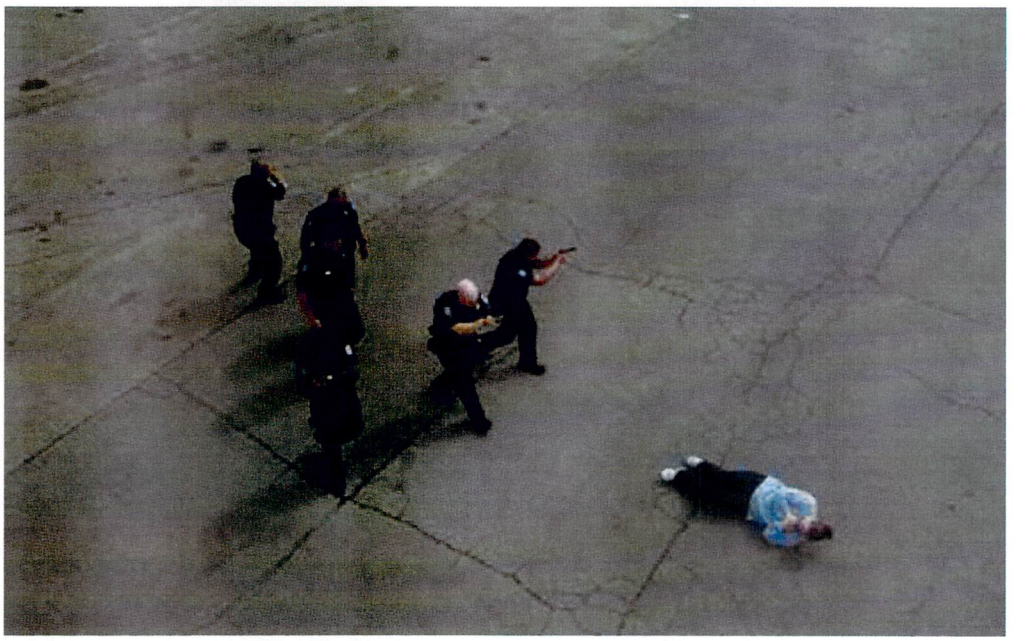

Safe Approach to Downed Officer or Citizen

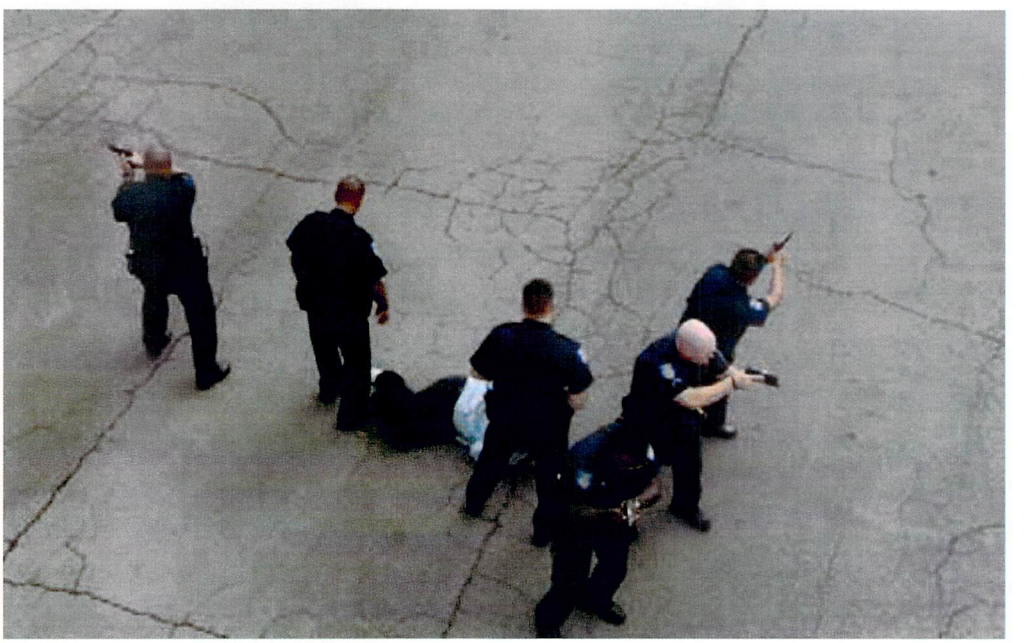

T Formation Y Formation.jpg

Copyright Lexipol, LLC 2019/12/23, All Rights Reserved.
Published with permission by Sierra County Sheriff's Office

"T" Formation

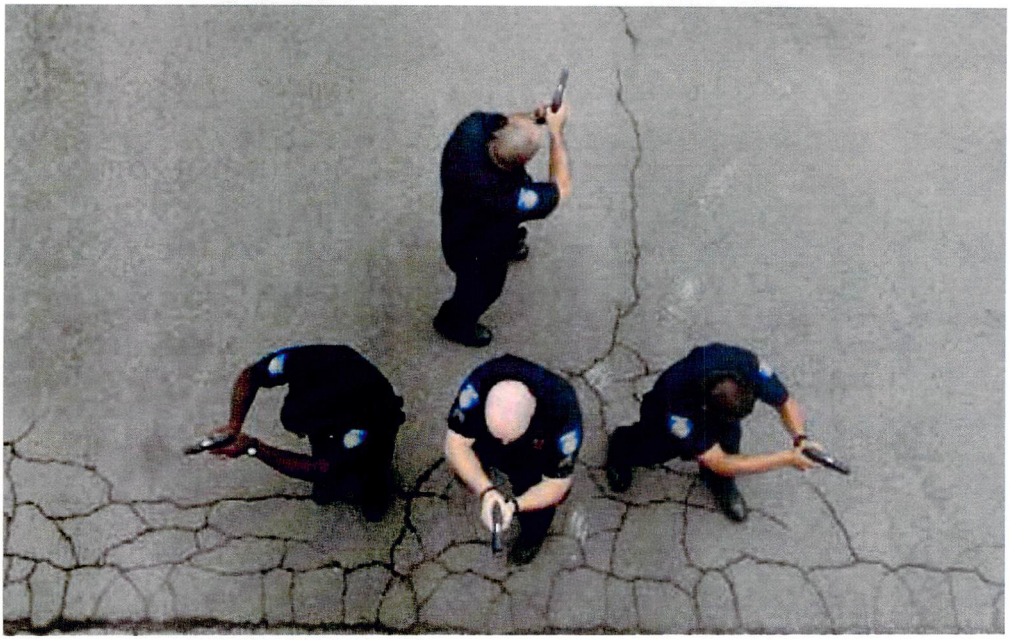

"Y" Formation

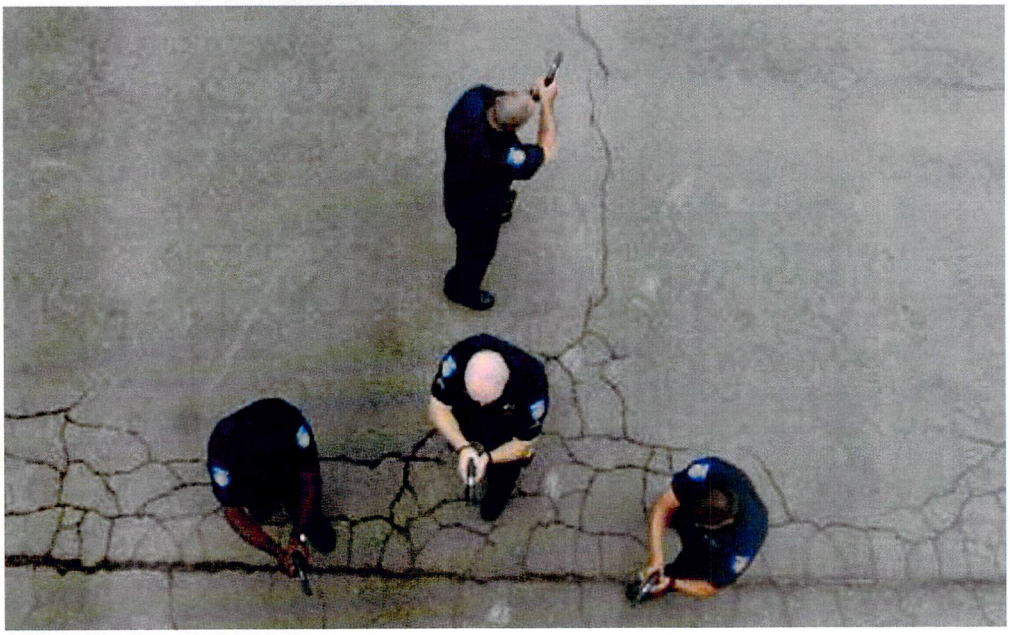

Commission on Peace Officer Standards and Training Hate Crimes Model Policy 2019.pdf

Copyright Lexipol, LLC 2019/12/23, All Rights Reserved.
Published with permission by Sierra County Sheriff's Office

POST HATE CRIMES MODEL POLICY

COMMISSION ON PEACE OFFICER STANDARDS AND TRAINING

2019

© California Commission on Peace Officer Standards and Training

Published September 2008

Revised May 2019

All rights reserved. This publication may not be reproduced, in whole or in part, in any form or by any means electronic or mechanical or by any information storage and retrieval system now known or hereafter invented, *without prior written permission of the California Commission on Peace Officer Standards and Training (POST),* with the following exception:

California law enforcement agencies in the POST peace officer program and POST-certified training presenters are hereby given permission by POST to reproduce any or all of the contents of this manual for internal use within their agency/school.

All other individuals, private businesses and corporations, public and private agencies and colleges, professional associations, and non-POST law enforcement agencies in-state or out-of-state, may print or download this publication for non-commercial use.

Infringement of the copyright protection law and the provisions expressed here and on the POST website under Copyright/Trademark Protection will be pursued in a court of law. Questions about copyright protection of this publication and exceptions may be directed to Publications Manager.

POST Mission Statement

The mission of the California Commission on Peace Officer Standards and Training is to continually enhance the professionalism of California Law Enforcement in serving its communities

POST COMMISSIONERS

CHAIR
Joyce Dudley
District Attorney, Santa Barbara County

VICE CHAIR
Rick Braziel
Educator, Humboldt State University

Xavier Becerra
Attorney General, Department of Justice

Alan Barcelona
Special Agent, Department of Justice

Lai Lai Bui
Sergeant, Sacramento Police Department

Thomas Chaplin
Chief, Walnut Creek Police Department

Barry Donelan
Sergeant, Oakland Police Department

Robert T. Doyle
Sheriff, Marin County

Geoff Long
Public Member

John McMahon
Sheriff, San Bernardino County

Jethroe Moore
Public Member

James O'Rourke
Sergeant, California Highway Patrol

Batine Ramirez
Sergeant, Placer County Sheriff's Department

Laurie Smith
Sheriff, Santa Clara County

Walt Vasquez
Chief, La Mesa Police Department

FOREWORD

Hate Crimes (i.e. crimes motivated by bias) convey a message of terror and exclusion, not just to the immediate victims but to entire communities. They often target victims who are least able to defend themselves. They cause trauma that is more extreme and longer lasting than similar crimes committed for other motivations. They can spark retaliatory crimes, escalating the cycle of crime and violence. If not addressed professionally and thoroughly they may undermine public confidence in law enforcement.

The 2018 California State Auditor's Report, titled "Hate Crimes in California," found that California law enforcement has not taken adequate action to identify, report, and respond to hate crimes. The report found that agencies did not properly identify some hate crimes, and underreported or misreported hate crimes as well. The report also noted that hate crimes are on the rise in California, increasing in both 2015 and 2016.

California Penal Code (CPC) 422.87 added new language and requirements to any newly created or updated agency hate crimes policy. Effective January 1, 2019, any local law enforcement agency that updates an existing hate crimes policy, or adopts a new one, shall include the content of the model policy framework provided in this document as well as any revisions or additions to the model policy in the future.

These guidelines are the primary elements that law enforcement executives are now required to incorporate into their hate crimes policy if an agency creates a new hate crimes policy or updates an existing one. The guidelines are designed for department-wide application and are intended to reflect a values-driven "top-down" process. They are intended to assist with the development and delivery of training and ensure proper identification, investigation, and reporting of hate crimes within each agency's jurisdiction.

TABLE OF CONTENTS

Policy Guidelines 1

Minimum Legal Requirements for an Agency's Hate Crimes Policy 3

Model Policy Framework 5

- Purpose 5
- Policy 5
- Response, Victim Assistance and Follow-up 5
  - Initial response 5
  - Investigation 7
  - Supervision 8
- Training 9
- Planning and Prevention 10
  - Release of Information 11
- Reporting 11

Checklist for the Agency's Policy Creation 13

Appendix 15

- Definitions and Laws 15
- Statutes and Legal Requirements 19
  - Felonies 19
  - Misdemeanors 19
  - Enhancements 19
- Reporting 20
- Training and Policy Requirements 20
- Miscellaneous Provisions 20
- Hate Crimes First Responder Checklist 21

POLICY GUIDELINES

GUIDELINE #1

Develop the foundation for the agency's hate crimes policy.

The law enforcement executive is responsible for providing leadership, communicating organizational values to the department and the community, paying attention to hate crime trends and current events that could trigger hate incidents and/or hate crimes in the community, and providing education and training to establish the foundation for the agency's hate crimes policy. Employees' ability to respond appropriately to hate crimes and hate incidents is maximized when the executive effectively establishes and communicates the foundational values of the organization.

GUIDELINE #2

Develop a hate crimes policy for the agency.

I. An agency's hate crimes policy shall include the statutory definition of a hate crime, and its policy and programs should minimally include the following:
   A. Response
   B. Training
   C. Planning and Prevention
   D. Reporting

The law enforcement executive is responsible for the initial development of the policy and should be actively involved in its implementation. See the appendix for the exemplar "Message from the Agency Chief Executive".

GUIDELINE #3

Develop expertise to identify and investigate hate crimes.

The law enforcement executive is responsible for ensuring that the agency possesses expertise to identify and investigate hate crimes, as well as ensuring compliance with state and federal reporting and public information requirements. Agencies should assign identified personnel to appropriate training to develop expertise and knowledge to investigate hate crimes.

Hate crimes are low-frequency events with high-risk consequences for the agency and community. Agencies shall provide a checklist to first responders to provide direction for the investigation of all hate crimes as mandated by CPC 422.87.

GUIDELINE #4

Develop and implement cooperative hate crimes plans with other law enforcement agencies.

I. Coordinate cooperative efforts among regional, state, federal, and tribal law enforcement agencies to share information and training, and develop strategies to prevent hate crime activity.

II. Develop and/or participate in law enforcement intelligence networks to enhance the agency's ability to anticipate potential hate crime targets. This interaction should include sharing intelligence information with other jurisdictions and cooperative investigations, arrests, and prosecutions if appropriate.

GUIDELINE #5

Develop and implement cooperative hate crime plans with the community and related governmental and non-governmental organizations, as appropriate.

I. Collaborate with the community, including human relations/civil rights organizations, advocacy groups, service organizations, neighborhood associations, religious institutions, local schools and colleges, to do the following:
   - Develop a network to build rapport with community groups

- Develop a protocol for response to hate crimes
- Obtain witness and victim cooperation
- Provide support services to victims
- Collect demographic information about specific communities
- Identify hate crime trends based upon current events and activity (hate crimes and/or hate incidents)
- Identify periods of increased vulnerability based on significant dates and events for affected communities

II. Law enforcement should identify and seek out cultural diversity training and information from/about specific communities within its jurisdiction (immigrant, Muslim, Arab, LGBTQ, Black or African American, Jewish, Sikh, disability, etc.) to strengthen agency awareness.

GUIDELINE #6

Conduct an annual assessment of the agency's hate crimes policy and its ongoing implementation.

The assessment should include:

I. A review to ensure compliance with the POST Hate Crimes Model Policy and California law.

II. A review and analysis of the agency's data collection, policy, and annual mandated reporting of hate crimes.

III. A review and updating of the agency's hate crimes brochure to ensure compliance with CPC 422.92.

IV. A review of any existing or available data or reports, including the annual California Attorney General's report on hate crimes, in preparation for, and response to, future hate crime trends.

V. Annual outreach to the community including human relations/civil rights organizations, advocacy groups, service organizations, neighborhood associations, religious institutions, local schools, and colleges assessing the agency's responsiveness to hate crimes.

MINIMUM LEGAL REQUIREMENTS FOR AN AGENCY'S HATE CRIMES POLICY

CPC 13519.6, effective January 1, 2005, minimally requires:

1. A message from the law enforcement agency's chief executive officer to the agency's officers and staff concerning the importance of hate crime laws and the agency's commitment to enforcement.
2. The definition of "hate crime" in Penal Code section 422.55.
3. References to hate crime statutes including Penal Code section 422.6.
4. A title-by-title specific protocol that agency personnel are required to follow, including, but not limited to, the following:
   a. Preventing and preparing for likely hate crimes by, among other things, establishing contact with persons and communities who are likely targets, and forming and cooperating with community hate crime prevention and response networks.
   b. Responding to reports of hate crimes, including reports of hate crimes committed under the color of authority.
   c. Accessing assistance, by, among other things, activating the Department of Justice hate crimes rapid response protocol when necessary.
   d. Providing victim assistance and follow-up, including community follow-up.
   e. Reporting

CPC 422.87, effective January 1, 2019, states and minimally requires:

Each local law enforcement agency may adopt a hate crimes policy. Any local law enforcement agency that updates an existing hate crimes policy or adopts a new one shall include, but not limited to, the following:

1. The definitions in Penal Code sections 422.55 and 422.56.
2. The content of the model policy framework that the Commission on Peace Officer Standards and Training developed pursuant to Section 13519.6 (above) and any content that the commission may revise or add in the future, including any policy, definitions, response and reporting responsibilities, training resources, and planning and prevention methods.
3. Information regarding bias motivation
   a. For the purposes of this paragraph, "bias motivation" is a preexisting negative attitude toward actual or perceived characteristics referenced in Section 422.55. Depending on the circumstances of each case, bias motivation may include, but is not limited to, hatred, animosity, resentment, revulsion, contempt, unreasonable fear, paranoia, callousness, thrill-seeking, desire for social dominance, desire for social bonding with those of one's "own kind," or a perception of the vulnerability of the victim due to the victim being perceived as being weak, worthless, or fair game because of a protected characteristic, including, but not limited to, disability or gender.
      i. In recognizing suspected disability-bias hate crimes, the policy shall advise officers to consider whether there is any indication that the perpetrator was motivated by hostility or other bias, occasioned by factors such as, but not limited to, dislike of persons who arouse

fear or guilt, a perception that persons with disabilities are inferior and therefore "deserving victims," a fear of persons whose visible traits are perceived as being disturbing to others, or resentment of those who need, demand, or receive alternative educational, physical, or social accommodations.

ii. In recognizing suspected disability-bias hate crimes, the policy also shall advise officers to consider whether there is any indication that the perpetrator perceived the victim to be vulnerable and, if so, if this perception is grounded, in whole or in part, in anti-disability bias. This includes, but is not limited to, if a perpetrator targets a person with a particular perceived disability while avoiding other vulnerable-appearing persons such as inebriated persons or persons with perceived disabilities different than those of the victim, those circumstances could be evidence that the perpetrator's motivations included bias against persons with the perceived disability of the victim and that the crime must be reported as a suspected hate crime and not a mere crime of opportunity.

b. Information regarding the general underreporting of hate crimes and the more extreme underreporting of anti-disability and anti-gender hate crimes *and a plan for the agency to remedy this underreporting* (emphasis added).

c. A protocol for reporting suspected hate crimes to the Department of Justice pursuant to Penal Code section 13023.

d. A checklist of first responder responsibilities, including, but not limited to, being sensitive to effects of the crime on the victim, determining whether any additional resources are needed on the scene to assist the victim or whether to refer the victim to appropriate community and legal services, and giving the victims and any interested persons the agency's hate crimes brochure, as required by Section 422.92.

e. A specific procedure for transmitting and periodically retransmitting the policy and any related orders to all officers, including a simple and immediate way for officers to access the policy in the field when needed.

f. The title or titles of the officer or officers responsible for assuring that the department has a hate crime brochure as required by Section 422.92 and ensuring that all officers are trained to distribute the brochure to all suspected hate crime victims and all other interested persons.

g. A requirement that all officers be familiar with the policy and carry out the policy at all times unless directed by the chief, sheriff, director, or other chief executive of the law enforcement agency or other command-level officer to whom the chief executive officer formally delegates this responsibility.

h. Any local law enforcement agency that updates an existing hate crimes policy or adopts a new hate crimes policy may include any of the provisions of a model hate crime policy and other relevant documents developed by the International Association of Chiefs of Police that are relevant to California and consistent with this chapter.

MODEL POLICY FRAMEWORK

Purpose

This model policy framework is designed to assist in identifying and handling crimes motivated by hate or other bias toward individuals and groups with legally defined protected characteristics, to define appropriate steps for assisting victims, and to provide a guide to conducting related investigations. It outlines the general policy framework for prevention, response, accessing assistance, victim assistance and follow up, and reporting as related to law enforcement's role in handling hate crimes. It also serves as a declaration that hate crimes are taken seriously and demonstrates how law enforcement agencies may best use its resources to investigate and solve an offense, in addition to building community trust and increasing police legitimacy.

Policy

It is the policy of this agency to safeguard the rights of all individuals irrespective of their disability, gender, nationality, race or ethnicity, religion, sexual orientation, and/or association with a person or group with one or more of these actual or perceived characteristics. Any acts or threats of violence, property damage, harassment, intimidation, or other crimes motivated by hate or bias should be viewed very seriously and given high priority.

This agency will employ necessary resources and vigorous law enforcement action to identify and arrest hate crime perpetrators. Also, recognizing the particular fears and distress typically suffered by victims, the potential for reprisal and escalation of violence, and the far-reaching negative consequences of these crimes on the community, this agency should attend to the security and related concerns of the immediate victims and their families as feasible.

The agency policy shall include a requirement that all officers be familiar with the policy and carry out the policy at all times unless directed by the chief, sheriff, director, or other chief executive of the law enforcement agency or other command-level officer to whom the chief executive officer formally delegates this responsibility.

The agency policy shall provide a specific procedure for transmitting and periodically retransmitting the policy and any related orders to all officers, including a simple and immediate way for officers to access the policy in the field when needed.

Response, Victim Assistance and Follow-up

Initial response

First responding officers should know the role of all department personnel as they relate to the agency's investigation of hate crimes and/or incidents. Responding officers should evaluate the need for additional assistance, and working with supervision and/or investigations, access needed assistance if applicable. Responding officers should ensure the crime scene is properly protected, preserved and processed.

At the scene of a suspected hate or bias crimes, officers should take preliminary actions deemed necessary, to include, but not limited to, the following:

1. Use agency checklist (per CPC 422.87) to assist in the investigation of any hate crime (see appendix, page 21, for exemplar checklist based on the Los Angeles Police Department Hate Crimes Supplemental Report with the agency's permission).

2. Stabilize the victim(s) and request medical attention when necessary.
3. Ensure the safety of victims, witnesses, and perpetrators.
   a. Issue a Temporary Restraining Order (if applicable).
4. Notify other appropriate personnel in the chain of command, depending on the nature and seriousness of the offense and its potential inflammatory and related impact on the community.
5. Ensure that the crime scene is properly protected, preserved, and processed and that all physical evidence of the incident is removed as soon as possible after the offense is documented. If evidence of an inflammatory nature cannot be physically removed, the property owner should be contacted to ensure that it is removed or covered up as soon as possible. Agency personnel should follow-up to ensure that this is accomplished in a timely manner.
6. Collect and photograph physical evidence or indicators of hate crimes such as:
   a. Hate literature.
   b. Spray paint cans.
   c. Threatening letters.
   d. Symbols used by hate groups.
7. Identify criminal evidence on the victim.
8. Request the assistance of translators or interpreters when needed to establish effective communication with witnesses, victims, or others as appropriate.
9. Conduct a preliminary investigation and record pertinent information including, but not limited to:
   a. Identity of suspected perpetrator(s).
   b. Identity of witnesses, including those no longer at the scene.
   c. The offer of victim confidentiality per Government Code (GC) 5264.
   d. Prior occurrences, in this area or with this victim.
   e. Statements made by suspects; exact wording is critical.
   f. The victim's protected characteristics and determine if bias was a motivation "in whole or in part"[1] in the commission of the crime.
      1. "Bias motivation" is a preexisting negative attitude toward actual or perceived characteristics referenced in Section 422.55. Depending on the circumstances of each case, bias motivation may include, but is not limited to, hatred, animosity, resentment, revulsion, contempt, unreasonable fear, paranoia, callousness, thrill-seeking, desire for social dominance, desire for social bonding with those of one's "own kind," or a perception of the vulnerability of the victim due to the victim being perceived as being weak, worthless, or fair game because of a protected characteristic, including, but not limited to, disability or gender.
         (a) In recognizing suspected disability-bias hate crimes, the policy shall advise officers to consider whether there is any indication that the perpetrator was motivated by hostility or other bias, occasioned by factors such as, but not limited to, dislike of persons

[1]See Appendix, page 15, for definition

who arouse fear or guilt, a perception that persons with disabilities are inferior and therefore "deserving victims," a fear of persons whose visible traits are perceived as being disturbing to others, or resentment of those who need, demand, or receive alternative educational, physical, or social accommodations.

(b) In recognizing suspected disability-bias hate crimes, the policy also shall advise officers to consider whether there is any indication that the perpetrator perceived the victim to be vulnerable and, if so, if this perception is grounded, in whole or in part, in anti-disability bias. This includes, but is not limited to, if a perpetrator targets a person with a particular perceived disability while avoiding other vulnerable-appearing persons such as inebriated persons or persons with perceived disabilities different than those of the victim, those circumstances could be evidence that the perpetrator's motivations included bias against persons with the perceived disability of the victim and that the crime must be reported as a suspected hate crime and not a mere crime of opportunity.

10. Adhere to CPC 422.93, which protects hate crime victims and witnesses from being reported to federal immigration authorities if they have not committed any crime under state law.
11. Provide information regarding immigration remedies available to victims of crime. (U-Visa, T-Visa, S-Visa, etc.).
12. Provide the agency's Hate Crimes Brochure (per CPC 422.92) if asked, if necessary or per policy (if applicable).
13. Utilize proper techniques for interviewing people with disabilities and being aware of and providing appropriate accommodations (such as ADA standards, Braille, visuals, translators for the deaf or hard of hearing, etc.).
14. Report any suspected multi-mission extremist crimes to the agency Terrorism Liaison Officer (TLO), or assigned designee, and direct the TLO/ designee to send the data to the Joint Regional Information Exchange System.

Investigation

Investigators at the scene of or while performing follow-up investigation on a suspected hate or bias crimes (or hate incident if agency policy requires it) should take all actions deemed necessary, including, but not limited to, the following:

1. Consider typologies of perpetrators of hate crimes and incidents, including but not limited to thrill, reactive/defensive, and mission (hard core).
2. Utilize investigative techniques and methods to handle hate crimes or hate incidents in a professional manner.
3. Utilize proper techniques for interviewing people with disabilities and being aware of and providing appropriate accommodations (such as ADA standards, Braille, visuals, translators for the deaf or hard of hearing, etc.).
4. Fully investigate any report of hate crime committed under the color of authority per CPC 422.6 and CPC 13519.6.

5. Collect and photograph physical evidence or indicators of hate crimes such as:
   a. Hate literature.
   b. Spray paint cans.
   c. Threatening letters.
   d. Symbols used by hate groups.
   e. Desecration of religious symbols, objects, or buildings.
6. Request the assistance of translators or interpreters when needed to establish effective communication.
7. Conduct a preliminary investigation and record information regarding:
   a. Identity of suspected perpetrator(s).
   b. Identity of witnesses, including those no longer at the scene.
   c. Offer of victim confidentiality per GC 5264.
   d. Prior occurrences, in this area or with this victim.
   e. Statements made by suspects; exact wording is critical.
   f. Document the victim's protected characteristics.
8. Provide victim assistance and follow-up.
9. Canvass the area for additional witnesses.
10. Examine suspect's social media activity for potential evidence of bias motivation.
11. Coordinate the investigation with agency, state, and regional intelligence operations. These sources can provide the investigating officer with an analysis of any patterns, organized hate groups, and suspects potentially involved in the offense.
12. Coordinate the investigation with the crime scene investigation unit (if applicable) or other units of the agency.
13. Determine if the incident should be classified as a hate crime.
14. Take steps to ensure appropriate assistance is provided to hate crime victim(s), including the following measures:
    a. Contact the victim periodically to determine whether he/she is receiving adequate and appropriate assistance.
    b. Provide ongoing information to the victim about the status of the criminal investigation.
    c. Provide the victim and any other interested person the brochure on hate crimes per CPC 422.92 and information on any local advocacy groups (if asked).
15. Report any suspected multi-mission extremist crimes to the agency TLO, or assigned designee, and direct the TLO or designee to send the data to the Joint Regional Information Exchange System.
16. Coordinate with other law enforcement agencies in the area to assess patterns of hate crimes and/or hate incidents (if directed by policy), and determine if organized hate groups are involved.

Supervision

The supervisor shall confer with the initial responding officer(s) and ensure that necessary preliminary actions have been taken. The supervisor shall request any appropriate personnel necessary to accomplish the following:

1. Provide immediate assistance to the crime victim by:
   a. Expressing the law enforcement agency's official position on the importance of these cases and the measures that will be taken to apprehend the perpetrators.
   b. Expressing the department's interest in protecting victims' anonymity (confidentiality forms GC 6254) to the extent possible. Allow the victim to convey his/her immediate concerns and feelings.
   c. Identifying individuals or agencies that may provide victim assistance and support. Local victim assistance resources may include family members or close acquaintances, clergy or departmental chaplain, as well as community service agencies that provide shelter, food, clothing, child care, or other related services (per CPC 422.92).
2. Ensure that all relevant facts are documented on an incident and/ or arrest report and make an initial determination as to whether the incident should be classified as a hate crime for federal and state bias-crimes reporting purposes.
3. Notify other appropriate personnel in the chain of command, depending on the nature and seriousness of the offense and its potential inflammatory and related impact on the community.
4. In cases of large-scale hate crime waves, or in circumstances where the potential exists for subsequent hate crimes or incidents, consider directing resources to protect vulnerable sites (such as assigning an officer at specific locations that could become targets).
5. Ensure hate crimes are properly reported, including reporting to the Department of Justice, pursuant to CPC 13023.
6. Ensure adherence to CPC 422.93, which protects hate crime victims and witnesses from being reported to federal immigration authorities if they have not committed any crime under state law. Supervisors should also be aware of the immigration remedies available to victims of crime. (U-Visa, T-Visa, S-Visa, etc.)
7. Respond to and investigate any reports of hate crimes committed under the color of authority.
8. Provide appropriate assistance, including activating the California Department of Justice hate crime rapid response protocol if necessary. For information see the California Department of Justice webpage or use following link: https://oag.ca.gov/sites/all/files/agweb/pdfs/civilrights/AG-Rapid-Response-Team-Protocol-2.pdf
9. Report or ensure any suspected multi-mission extremists crimes are reported to the agency TLO, or assigned designee, and direct the TLO/ designee to send the data to the Joint Regional Information Exchange System.
10. Make a final determination as to whether the incident should be classified as a hate crime.

Training

All staff, including dispatch, desk personnel, volunteers, records, support staff, officers, supervisors, and managers shall be properly trained on the department's hate crimes policy. The agency will follow all legislatively mandated training requirements.

POST offers training and video courses to assist law enforcement in the identification, investigation, documentation and reporting of hate crimes. These courses provide officers with information and skills necessary to effectively identify, investigate, document and report hate crimes. Various training programs include the history and definitions of hate crimes, recognition of hate groups, international terrorism, legal considerations, victims' considerations, initial response duties, victim interviewing and care, suspect identification and interrogation, evidence identification, report writing, the role of law enforcement, investigative strategies, intelligence collection, supervisory roles, community relations, media relations and local program training development, and other topics such as proper use of computer systems and methods for reporting. POST also maintains an extensive array of training videos on applicable topics such as working with those with mental illness and intellectual disabilities, hate crimes, and working with minority communities.

For more information on POST training opportunities and available videos, visit the POST website at *www.post.ca.gov*. In conjunction with POST training opportunities, trainers may utilize other state and federal agencies that offer training courses, such as the U.S. Department of Justice.

Planning and Prevention

The general underreporting of hate crimes is an identified issue in California. Underreporting is caused by victims not reporting hate crimes or hate incidents due to a number of factors, including fear of reprisal and the belief that law enforcement will not properly investigate them. A report by the State Auditor in 2018 determined that California law enforcement has not taken adequate action to identify, report and respond to hate crimes. There is also an extreme underreporting of anti-disability and anti-gender hate crimes. The agency's plan to remedy this underreporting *shall be inserted into the policy* (emphasis added).

In order to facilitate the recommendations contained within this policy, it is strongly recommended that agencies build and strengthen relationships with the community, engage in dialogue, and provide education to the community about this policy. Agency personnel are also encouraged to learn about the inherent issues concerning their communities in relation to hate crimes. Assigned personnel should perform the following:

1. Meet with residents in target communities to allay fears; emphasize the agency's concern over this and related incidents; reduce the potential for counter-violence; and provide safety, security, and crime prevention information. Cultural diversity education and immersion programs (if available) could facilitate this process.
2. Provide direct and referral assistance to the victim and his/her family.
3. Conduct public meetings on hate crime threats and violence in general.
4. Establish relationships with formal community-based organizations and leaders.
5. Expand, where appropriate, preventive programs such as hate, bias, and crime reduction seminars for school children.

6. Review the Attorney General's latest opinion on hate crime statistics and targets in order to prepare and plan for future crimes, specifically for Arab/Middle Eastern and Islamic communities.[2]
7. Provide orientation of and with communities of specific targeted victims such as immigrants, Muslims, Arabs, LGBTQ, Black or African-American, Jewish, Sikh, disabled persons, etc.

Hate crimes are not only a crime against the targeted victim(s) but also have impacts on the victim's family and community. Working constructively with segments of this larger community after such crimes is essential to help reduce fears, stem possible retaliation, prevent additional hate crimes, and encourage any other previously victimized individuals to step forward and report such crimes. This is particularly important if an upward trend has been identified in these crimes.

Although hate incidents are not criminal events, they can be indicators of, or precursors to, hate crimes. Most California law enforcement agencies do not track hate incidents. It is recommended that hate incidents be investigated and documented, if directed by policy, as part of the overall planning to prevent hate crime.

Tracking social media is also another identified area to find indicators of, or precursors to, hate crimes. It is recommended that agencies assign personnel to find, evaluate and monitor public social media sources to identify possible suspects in reported hate crimes, or to determine suspects or suspect groups in future hate crimes or hate incidents affecting the identified individuals, groups or communities that may be victimized, and planned hate-based events.

Release of Information

Agencies should have procedure and/or policy on public disclosure of hate crimes. Establishing a relationship with stakeholders, before any incident occurs, to develop a network and protocol for disclosure would assist greatly in any disclosure.

The benefit of public disclosure of hate crime incidents includes:

1. Dissemination of correct information.
2. Assurance to affected communities or groups that the matter is being properly and promptly investigated.
3. The ability to request information regarding the commission of the crime(s) from the victimized community.

Agencies should provide the supervisor, public information officer, or designee with information that can be responsibly reported to the media. When appropriate, the law enforcement media spokesperson should reiterate that the hate crimes will not be tolerated, will be taken seriously, and will be prosecuted to the full extent of the law.

Agencies are encouraged to consider the following when releasing information to the public regarding hate crimes and hate incidents that have been reported within the jurisdiction:

[2]As described in CPC 13519.6(b)(8)

1. Informing community organizations in a timely manner when a community group has been the target of a hate crime.
2. Informing the community of the impact of these crimes on the victim, the victim's family, and the community, and the assistance and compensation available to victims.
3. Informing the community regarding hate crime law and the legal rights of, and the remedies available to, victims of hate crimes.
4. Providing the community with on-going information regarding hate crime and/or hate incidents (if policy requires it).

Reporting

The agency policy shall require development of a procedure for data collection, documentation, and mandated reporting requirements. The agency shall:

1. Ensure that hate crimes are properly investigated, documented and reported.
2. During documentation, ensure hate crimes are flagged properly to allow for required reporting to the California Department of Justice. This is typically indicated by the title/penal code section identifying the report as a hate crime. Some agencies have added a check box specifically indicating a hate crime that could, if required by the agency policy, require a secondary review by an investigator/detective, supervisor or other identified party. It is the agency executive's responsibility to determine the form of documentation and type of indicators on crime reports.
3. The agency head or their designee (identified in the agency policy) should make a final determination as to whether the incident should be classified as a hate crime by the agency.
4. Agencies shall develop procedures to comply with legally mandated reporting, including the California Department of Justice, pursuant to CPC 13023.

Checklist for the agency's policy creation

- ☐ Message from the law enforcement's agency's chief executive is included
- ☐ The updated existing policy or newly adopted policy includes the content of the model policy framework from POST.
- ☐ Definition of "hate crime" included from:
  - ☐ CPC 422.55
  - ☐ CPC 422.56
  - ☐ CPC 422.6
- ☐ Title by title specific protocol regarding:
  - ☐ Prevention
    - ☐ Is contact is established with identified persons and/or communities who are likely targets?
    - ☐ Have we formed and/or are we cooperating with hate crime prevention and response networks?
    - ☐ Has a plan for the agency to remedy underreporting of hate crimes and the more extreme underreporting of anti-disability and anti-gender hate crimes been created?
  - ☐ Response
    - ☐ Requirement that all hate crimes be properly investigated and supervised
    - ☐ Requirement that any hate crimes committed under the color of authority are investigated
  - ☐ Accessing Assistance
    - ☐ Information provided for activating the Department of Justice hate crime rapid response protocol when necessary
  - ☐ Victim assistance and follow-up
  - ☐ Reporting
    - ☐ Protocol for reporting suspected hate crimes to the Department of Justice per CPC 13023
  - ☐ Training
    - ☐ Has a checklist for first responders been created and provided personnel (see exemplar officer checklist in appendix)
      - ☐ Does the checklist include first responder responsibilities include:
        - ☐ Determining the need for additional resources if necessary?
        - ☐ Referral information for appropriate community and legal services?
        - ☐ The requirement to provide the agency's hate crimes brochure per CPC 422.92?
      - ☐ Information regarding bias motivation from CPC 422.87
      - ☐ Information regarding the general underreporting of hate crimes and the more extreme underreporting of anti-disability and anti-gender hate crimes
- ☐ Definitions of terms used in the policy are listed
- ☐ Specific procedure for transmitting and periodically retransmitting the policy and any related orders to officers is included.
  - ☐ Procedure shall include a simple and immediate way for officers to access the policy in the field when needed
- ☐ Title or titles of the officer or officers responsible for assuring the department has a hate crime brochure (per CPC 422.92) and ensuring that all officers are trained to distribute the brochure to all suspected hate crime victims and all other interested persons.
- ☐ A requirement that all officers be familiar with the policy and carry out the policy at all times unless directed by the law enforcement chief executive or the chief executive's designee.

APPENDIX

Definitions and Laws

In accordance with CPC sections 422.55, 422.56, 422.6, and 422.87, for purposes of all other state law unless an explicit provision of law or the context clearly requires a different meaning, the following shall apply:

Hate crime

"Hate crime" means a criminal act committed, in whole or in part, because of one or more of the following actual or perceived characteristics of the victim:

(1) Disability.

(2) Gender.

(3) Nationality.

(4) Race or ethnicity.

(5) Religion.

(6) Sexual orientation.

(7) Association with a person or group with one or more of these actual or perceived characteristics.

(b) "Hate crime" includes, but is not limited to, a violation of Section 422.6.

"Association with a person or group with these actual or perceived characteristics" Includes advocacy for, identification with, or being on the ground owned or rented by, or adjacent to, any of the following: a community center, educational facility, family, individual, office, meeting hall, place of worship, private institution, public agency, library, or other entity, group, or person that has, or is identified with people who have, one or more of those characteristics listed in the definition of "hate crime" under paragraphs 1 to 6, inclusive, of CPC 422.55 subdivision (a).

Note: A "hate crime" need not be motivated by hate but may be motivated by any bias against a protected characteristic.

Hate Speech

The First Amendment to the U.S. Constitution protects most speech, even when it is disagreeable, offensive, or hurtful. The following types of speech are generally not protected: fighting words, true threats, perjury, blackmail, incitement to lawless action, conspiracy and solicitation to commit any crime.

Hate incident

A hate incident is an action or behavior motivated by hate or bias but legally protected by the First Amendment right to freedom of expression. Examples of hate incidents include:

- Name-calling
- Insults and epithets
- Distributing hate material in public places
- Displaying hate material on your own property

Bias Motivation

Bias motivation is a preexisting negative attitude toward actual or perceived characteristics referenced in Section 422.55. Depending on the circumstances of each case, bias motivation may include, but is not limited to, hatred, animosity, resentment, revulsion, contempt, unreasonable fear, paranoia, callousness, thrill-seeking, desire for social dominance, desire for social bonding with those of one's "own kind," or a perception of the vulnerability of the victim due to the victim being perceived as being weak, worthless, or fair game because of a protected characteristic, including, but not limited to, disability or gender.

Disability Bias

In recognizing suspected disability-bias hate crimes, officers should consider whether there is any indication that the perpetrator was motivated by hostility or other bias, occasioned by factors such as, but not limited to, dislike of persons who arouse fear or guilt, a perception that persons with disabilities are inferior and therefore "deserving victims," a fear of persons whose visible traits are perceived as being disturbing to others, or resentment of those who need, demand, or receive alternative educational, physical, or social accommodations.

In recognizing suspected disability-bias hate crimes, officers should consider whether there is any indication that the perpetrator perceived the victim to be vulnerable and, if so, if this perception is grounded, in whole or in part, in anti-disability bias. This includes, but is not limited to, if a perpetrator targets a person with a particular perceived disability while avoiding other vulnerable-appearing persons such as inebriated persons or persons with perceived disabilities different than those of the victim, those circumstances could be evidence that the perpetrator's motivations included bias against persons with the perceived disability of the victim and that the crime must be reported as a suspected hate crime and not a mere crime of opportunity.

Disability

Disability includes mental disability and physical disability as defined in GC 12926, regardless of whether those disabilities are temporary, permanent, congenital or acquired by heredity, accident, injury, advanced age or illness.

Gender

Gender means sex and includes a person gender identity and gender expression. Gender expression means a person's gender-related appearance and behavior, whether or not stereotypically associated with the persons assigned sex at birth. A person's gender identity and gender related appearance and behavior, whether or not stereotypically associated with the person's assigned sex at birth.

In Whole or In Part

"In whole or in part because of" means that the bias motivation must be a cause in fact of the offense whether or not other causes also exist. When multiple concurrent motives exist, the prohibited bias must be a substantial factor in bringing about the particular result. There is no requirement that the bias be a main factor, or that crime would not have been committed but for the actual or perceived characteristic.

Nationality

Nationality includes citizenship, country of origin, and national origin.

Race or Ethnicity

Race or ethnicity includes ancestry, color, and ethnic background.

Religion

Religion includes all aspects of religious belief, observance, and practice and includes agnosticism and atheism.

Sexual orientation

Sexual orientation means heterosexuality, homosexuality, or bisexuality.

Victim

Victim includes, but is not limited to, a community center, educational facility, entity, family, group, individual, office, meeting hall, person, place of worship, private institution, public

Statutes and Legal Requirements

Items listed in this section include sections from the California Penal Code (CPC), Welfare and Institutions Code (WI) and Government Code (GC).

Definitions

CPC 422.55 - Provides general definition of hate crimes in California.

CPC 422.56- Provides definitions of terms included in hate crimes statutes.

GC 12926- Disability-related definitions applicable to some hate crime statutes.

Felonies

Hate Crimes

CPC 422.7 - Commission of a crime for the purpose of interfering with another's exercise of civil rights.

Related Crimes

CPC 190.2(a)(16) - Homicide penalties related to certain hate crime related acts.

CPC 190.03(a) - Homicide penalties related to certain hate crime related acts.

CPC 288(b)(2) - Sexual assault of dependent person by caretaker

CPC 368(b) - Dependent adult abuse generally - may apply as disability-related hate crime.

CPC 594.3 - Vandalism of places of worship.

CPC 11412 - Causing or attempting to cause other to refrain from exercising religion by threat.

CPC 11413 - Arson or destructive device at place of worship.

Misdemeanors

Hate Crimes

CPC 422.6 - Use of force, threats, or destruction of property to interfere with another's exercise of civil rights.

CPC 422.77 - Violation of civil order (Bane Act) protecting the exercise of civil rights

Related Crimes

CPC 302 - Disorderly conduct during an assemblage of people gathered for religious worship at a tax-exempt place of worship.

CPC 538(c) - Unauthorized insertion of advertisements in newspapers and redistribution to the public.

CPC 640.2 - Placing handbill, notice of advertisement on a consumer product or product packaged without authorization.

CPC 11411 - Terrorism of owner or occupant of real property. Placement or display of sign, symbol, or other physical impression without authorization, engagement in pattern of conduct, or burning or desecration of religious symbols.

Enhancements

CPC 190.2(a)(16) - Special circumstances imposing the Death Penalty or Life Without Possibility of Parole, if the victim was intentionally killed because of sexual orientation, gender, or disability.

CPC 190.3 - Special circumstances imposing LWOP if the victim was intentionally killed because of sexual orientation, gender, or disability.

CPC 422.75 - Penalty for felony committed because of victim's race, color, religion, nationality, country or origin, ancestry, disability, or sexual orientation shall be enhanced one, two, or three years in prison, if the person acts alone; and two, three, or four years if the person commits the act with another.

CPC 1170.8 - Enhancement for robbery or assault at a place of worship.

CPC 1170.85(b) - Felony assault or battery enhancement due to age or disability.

Reporting

CPC 13023- Requirement for law enforcement agencies to report hate crime data to DOJ.

WI 15630 – Elder and Dependent Adult Abuse Mandated Reporting (may apply in disability-related hate crimes).

Training and Policy Requirements

CPC 422.87 - Hate crimes policy adoption and update requirements (AB 1985, Effective January 1, 2019).

CPC 13519.6 - Defines hate crime training requirements for peace officers.

CPC 13519.41 - Training requirements on sexual orientation and gender identity-related hate crimes for peace officers and dispatchers (AB 2504, Effective January 1, 2019).

Miscellaneous Provisions

CPC 422.78 - Responsibility for prosecution of stay away order violations.

CPC 422.86 - Public policy regarding hate crimes.

CPC 422.89 - Legislative intent regarding violations of civil rights and hate crimes

CPC 422.92 - Hate crimes victims brochure requirement for law enforcement agencies.

CPC 422.93 - Protection of victims and witnesses from being reported to immigration authorities.

GC 6254 - Victim confidentiality.

HATE CRIME CHECKLIST

VICTIM

Victim Type:

☐ **Individual**
Legal name (Last, First): _____
Other Names used (AKA): _____

☐ **School, business or organization**
Name: _____
Type: _____
(e.g., non-profit, private, public school)
Address: _____

☐ **Faith-based organization**
Name: _____
Faith: _____
Address: _____

Target of Crime (Check all that apply):

☐ Person ☐ Private property ☐ Public property

☐ Other _____

Nature of Crime (Check all that apply):

☐ Bodily injury ☐ Threat of violence

☐ Property damage

☐ Other crime: _____

Property damage - estimated value _____

BIAS

Type of Bias
(Check all characteristics that apply):

☐ Disability
☐ Gender
☐ Gender identity/expression
☐ Sexual orientation
☐ Race
☐ Ethnicity
☐ Nationality
☐ Religion
☐ Significant day of offense
(e.g., 9/11, holy days)
☐ Other: _____

Specify disability (be specific):

_____

_____

Actual or Perceived Bias – Victim's Statement:

☐ Actual bias [Victim actually has the indicated characteristic(s)].

☐ Perceived bias [Suspect believed victim had the indicated characteristic(s)].

If perceived, explain the circumstances in narrative portion of Report.

Reason for Bias:

Do you feel you were targeted based on one of these characteristics?
☐ Yes ☐ No *Explain in narrative portion of Report.*

Do you know what motivated the suspect to commit this crime?
☐ Yes ☐ No *Explain in narrative portion of Report.*

Do you feel you were targeted because you associated yourself with an individual or a group?
☐ Yes ☐ No *Explain in narrative portion of Report.*

Are there indicators the suspect is affiliated with a Hate Group (i.e., literature/tattoos)?
☐ Yes ☐ No *Describe in narrative portion of Report.*

Are there Indicators the suspect is affiliated with a criminal street gang?
☐ Yes ☐ No *Describe in narrative portion of Report.*

Bias Indicators (Check all that apply):

☐ Hate speech ☐ Acts/gestures ☐ Property damage ☐ Symbol used
☐ Written/electronic communication ☐ Graffiti/spray paint ☐ Other: _____

Describe with exact detail in narrative portion of Report.

HISTORY

Relationship Between Suspect & Victim:

Suspect known to victim? ☐ Yes ☐ No
Nature of relationship: _____
Length of relationship: _____
If Yes, describe in narrative portion of Report

☐ Prior reported incidents with suspect? Total # _____
☐ Prior unreported incidents with suspect? Total # _____
Restraining orders? ☐ Yes ☐ No
If Yes, describe in narrative portion of Report
Type of order: _____ Order/Case# _____

WEAPONS

Weapon(s) used during incident? ☐ Yes ☐ No Type: _____
Weapon(s) booked as evidence? ☐ Yes ☐ No
Automated Firearms System (AFS) Inquiry attached to Report? ☐ Yes ☐ No

HATE CRIME CHECKLIST

EVIDENCE

Witnesses present during incident? ☐ Yes ☐ No Statements taken? ☐ Yes ☐ No

Evidence collected? ☐ Yes ☐ No

Photos taken? ☐ Yes ☐ No

Total # of photos: _____ D#: _____

Taken by: _____ Serial #: _____

Recordings: ☐ Video ☐ Audio ☐ Booked

Suspect identified: ☐ Field ID ☐ By photo ☐ Known to victim

OBSERVATIONS

VICTIM	SUSPECT
☐ Tattoos	☐ Tattoos
☐ Shaking	☐ Shaking
☐ Unresponsive	☐ Unresponsive
☐ Crying	☐ Crying
☐ Scared	☐ Scared
☐ Angry	☐ Angry
☐ Fearful	☐ Fearful
☐ Calm	☐ Calm
☐ Agitated	☐ Agitated
☐ Nervous	☐ Nervous
☐ Threatening	☐ Threatening
☐ Apologetic	☐ Apologetic
☐ Other observations: _____	☐ Other observations: _____

ADDITIONAL QUESTIONS (Explain all boxes marked "Yes" in narrative portion of report):

Has suspect ever threatened you? ☐ Yes ☐ No

Has suspect ever harmed you? ☐ Yes ☐ No

Does suspect possess or have access to a firearm? ☐ Yes ☐ No

Are you afraid for your safety? ☐ Yes ☐ No

Do you have any other information that may be helpful? ☐ Yes ☐ No

Resources offered at scene: ☐ Yes ☐ No Type: _____

MEDICAL

Victim	Suspect	
☐	☐	Declined medical treatment
☐	☐	Will seek own medical treatment
☐	☐	Received medical treatment

Authorization to Release Medical Information, Form 05.03.00, signed? ☐ Yes ☐ No

Paramedics at scene? ☐ Yes ☐ No Unit # _____

Name(s)/ID #: _____

Hospital: _____

Jail Dispensary: _____

Physician/Doctor: _____

Patient #: _____

Officer (Name/Rank)	Date
Officer (Name/Rank)	Date
Supervisor Approving (Name/Rank)	Date

Evidence - Property Receipt and Notice of Rights.pdf

Copyright Lexipol, LLC 2019/12/23, All Rights Reserved.
Published with permission by Sierra County Sheriff's Office

EVIDENCE/PROPERTY RECEIPT AND NOTICE OF RIGHTS

Sierra County Sheriff's Office
100 Courthouse Square/PO Box 66
Downieville, CA 95936
530-289-3700

CASE # _____ ☐ **CONTINUED ON PROPERTY EVIDENCE FORM ATTACHED**

You have received this document because the Sierra County Sheriff's Office has taken custody of property that was found or is being held for safekeeping, evidence or investigative purposes. It is your responsibility to contact the Property Officer to retrieve any property you wish to claim at the close of the case. Items held beyond the legal holding period will be discarded. **This is the only notification you will receive from the Sierra County Sheriff's Office.**

Property is released by appointment only.
Contact the Property Officer at 530-289-3700 to obtain an appointment.

☐ **FIREARMS:** See the reverse for all information relating to firearms.

☐ **FOUND PROPERTY:** Items held as found property are kept by the Sierra County Sheriff's Office for 90 days. If you wish to claim ownership, you must contact the Property Officer prior to expiration of the 90-day period for detailed claim information.

☐ **SAFEKEEPING:** Items held for safekeeping will be discarded after 60 days. If you are incarcerated, a designee of your choosing may present a notarized letter on your behalf to retrieve your property. The jail will facilitate notary services. **All property is released by appointment only.**

☐ **EVIDENCE:** Items held as evidence will be available for release after the case has been adjudicated and all defendants associated with the case have been prosecuted.

☐ **BOOKED FOR DESTRUCTION:** Item confiscated or offered for destruction.

Serial #:		Type:		Caliber:	
Mfr/Make:		Model (*or "unknown"*):			
Barrel Length:		X-Reference Serial #:			

Serial #:		Type:		Caliber:	
Mfr/Make:		Model (*or "unknown"*):			
Barrel Length:		X-Reference Serial #:			

I acknowledge receipt of a copy of this notice. _____ **REFUSED OR DECLINED TO SIGN**

_____ _____ _____
Signature of Person Notified Date PRINTED NAME/ Date of Birth

I, _____ (Officer's Name/Title) declare under penalty of perjury under the laws of the State of California, that I served the above named person with a copy of the above notice, and that this declaration was executed on _____ (Date) at _____ (City), California.

Signature of Deputy _____ ID# _____ Date _____

IMPORTANT INFORMATION ON REVERSE SIDE

White-Original Report Yellow-Evidence Pink-Property Owner

NOTICE OF RIGHTS AND PROPERTY RECEIPT INFORMATION: FIREARMS

The following information is provided to guide you through the necessary steps, if you wish to claim title to a firearm in the State of California. **This is the only notice you will receive from the Sierra County Sheriff's Office. All firearms will be discarded by this department 180 days after case adjudication and/or 180 days following the expiration of any court order, pursuant to Section 29825 (D) of the California State Penal Code.**

Law Enforcement Gun Release (LEGR) Application Information: Any person who claims title to any firearm that is in the custody or control of a court or law enforcement agency and who wishes to have the firearm(s) returned, must submit an LEGR form to the Department of Justice (DOJ) for eligibility determination. There are no exceptions. LEGR forms are available online at www.ag.ca.gov/firearms or by calling 916.263.4887. **(Approval letters are good for 30 days. If your approval letter expires, you will be required to re-apply.)**

Note: If you apply to the Department of Justice before your case is closed, before your restraining order expires, or before you are legally eligible to obtain the firearm(s) in question, the State fees will not be recoverable. Please contact the Property and Evidence Division of the Sierra County Sheriff's Office at 530-289-3700 with any questions.

NOTICE OF RIGHTS

☐ **Domestic Violence:** If the firearm(s) confiscated during a domestic violence incident are to be used in criminal proceedings, they will be available after the case has been formally adjudicated through the court system and the LEGR process is completed. It is your responsibility to follow the case proceedings and make the necessary applications at the close of the case.

☐ **Domestic Violence – Firearm(s) Held for Safekeeping Only:** Any firearm temporarily confiscated during a domestic violence incident and held for safekeeping to provide for a "cooling-off" period is available immediately after the LEGR process is completed through the Department of Justice and will not be held longer than 180 days after the date of the incident.

☐ **Ineligible to Possess:** If you become ineligible to possess a firearm that was confiscated, you may sell it to a licensed firearms dealer (if the law provides for its sale), pursuant to Penal Code 27500. Otherwise, the firearm will be disposed of in accordance with the law.

☐ **Restraining Orders**: Pursuant to Family Code 6389, you will not be able to recover your firearm for the duration of the protective order. It is solely the responsibility of the party wishing to claim title to any firearm to track the expiration of all court orders and submit an LEGR application upon expiration of said orders. The firearms will be destroyed by this department 180 days after expiration of the protective order.

☐ **Evidence**: Firearms retained as evidence in a criminal case will be held for the duration of the case and as long as specified by the Court. The LEGR process should not begin until the closure of the case. Availability of all firearm evidence is only with the approval of the Sierra County District Attorney's office and only after the LEGR application process is concluded. The firearm(s) will be destroyed by this department 180 days after the close of all court proceedings.

☐ **Mental Health Incidents**: If you were detained under Welfare and Institutions Code 5150 and are now involuntarily admitted to a mental health facility, you are prohibited from owning, possessing or controlling a firearm for a period of five (5) years in California. A report of the details of this incident and confiscation of your firearm(s) may be forwarded to the County Counsel's office. The County Counsel has 30 days to file a petition in the County Superior Court for judicial determination as to whether returning the firearm(s) would likely endanger you or others. If a petition is filed, you have the right to a hearing. You must notify the clerk of the Sierra County Superior Court within 30 days of the filing date of the city's petition. Failure on your part to schedule a hearing will result in a default order forfeiting the confiscated firearm or weapon.

Fees: The State of California LEGR application fees, stated on the application, are $20.00 for the first firearm and $3.00 for every firearm thereafter.

IMPORTANT INFORMATION ON REVERSE SIDE

White-Original Report Yellow-Evidence Pink-Property Owner

notice of correction.jpg

Copyright Lexipol, LLC 2019/12/23, All Rights Reserved.
Published with permission by Sierra County Sheriff's Office

STATE OF CALIFORNIA
DEPARTMENT OF CALIFORNIA HIGHWAY PATROL

NOTICE OF CORRECTION AND PROOF OF SERVICE

CHP 411 (Rev. 1-04) OPI 051

NAME OF COURT:
STREET ADDRESS:
MAILING ADDRESS:
CITY AND ZIP CODE:
BRANCH NAME:
TELEPHONE:

PEOPLE OF THE STATE OF CALIFORNIA
vs.

DEFENDANT:

NOTICE OF CORRECTION AND PROOF OF SERVICE
(Vehicle Code § 40505)

AMENDING OFFICER NAME/ID NO:	CALIFORNIA HIGHWAY PATROL AREA NAME:
CITATION NUMBER:	CASE NUMBER:

1. A *Notice to Appear/Notice to Correct Violation* was issued to you by an officer of this department on (date):

2. The citation issued to you contained an error as indicated by the items checked below. This notice of correction does not affect the validity of the citation or the required court appearance.

   ☐ Date/time of violation should be _____

   ☐ Date/time of court appearance should be changed from _____ to _____

   ☐ Violation section(s) should be changed from _____ to _____

   ☐ Location of violation should be changed from _____ to _____

   ☐ Other *(specify)*:

I declare under penalty of perjury under the laws of the State of California that the foregoing is true and correct.

Date: _____
(Signature of officer)

Form adopted for Mandatory Use
Judicial Council of California
TR-100 [New January 1, 2004]

STATE OF CALIFORNIA
DEPARTMENT OF CALIFORNIA HIGHWAY PATROL
CHP 411 (Rev. 1-04) OPI 051

PROOF OF SERVICE

I am at least 18 years of age, not a party to this action, and I am a resident of or employed in the county where the mailing took place. My business address is:

On (date): _____, I served this Notice of Correction on the parties at the address listed below by depositing it in a sealed envelope, postage prepaid, within the United States Postal Services at (city and state): _____

I declare under penalty of perjury under the laws of the State of California that the foregoing is true and correct.

Date: _____ _____
(Type or print name) *(SIGNATURE)*

Defendant's Address:

Original to Court

INDEX / TOPICS

. 341

A

ACKNOWLEDGEMENTS
Policy manual. 16
ADMINISTRATIVE INVESTIGATION . . . 76
ADMINISTRATIVE INVESTIGATIONS
OIS 76, 76, 76
OIS 76, 76
Recorded media files. 346
Vehicle damage. 461
ADULT ABUSE 128
Investigations. 409
AIRCRAFT 317
Accidents. 317
ALCOHOL
Vehicle use. 457
ALCOHOL 562
ALCOHOL USE 562
ALCOHOL, INTOXICANTS 173
AMMUNITION
Gun violence restraining order surrenders. 265
ANIMALS 502
Line-of-duty deaths. 657
ANTI-REPRODUCTIVE RIGHTS CRIMES . 219
APPOINTMENTS
Chaplain coordinator. 242
Communications supervisor. 469
Coordinator - portable audio/video recorders 344
Forfeiture reviewer. 421
Line-of-duty death liaisons and coordinators 650
Operations director 436, 440
Petty cash fund manager. 463
PIO. 183
ARRESTS
Consular notifications. 517
Log. 184
Seat belts. 584
ASSET FORFEITURE 418
AUDIO/VIDEO RECORDING
Body-worn cameras. 340
Custodial interrogation. 407
OIS. 77
AUDIO/VIDEO RECORDING, HOLDING CELLS
INSPECTIONS, Holding cells. 522
AUDITS
Petty cash. 463
AUTHORITY
Policy manual. 14
AUTHORITY, ETHICS 169

B

BADGE
Mourning Badge. 626
BATON 62
BIOLOGICAL SAMPLES
Hazards 318, 646
BIOLOGICAL SAMPLES 238
BODY ARMOR 587
BODY-WORN CAMERAS 340
BOMBS
Aircraft accidents. 318
Chaplains. 244
BRADY MATERIAL 434
BREATH TEST 394
BUCCAL SWABS 238

C

CANINES
Pursuits. 354
CASH
Custodial searches. 527
CASH HANDLING, SECURITY AND
MANAGEMENT 463
CASH, CUSTODY
Phone Calls 521, 521
CHANGE OF ASSIGNMENT 598
CHAPLAINS 241
Line-of-duty deaths. 656
CHIEF EXECUTIVE 12
CHILD ABUSE 144
CHILDREN
Transporting. 585
CITATIONS 382
CIVIL
Liability response. 77
Subpoenas. 187
CIVIL DISPUTES 377
CIVILIAN/NON-SWORN 14
CIVILIAN/NONSWORN
Crisis intervention incidents. 375
CODE-3 105
COMMAND STAFF
Line-of-duty deaths. 647
COMMENDATIONS AND AWARDS . . . 599

Copyright Lexipol, LLC 2019/12/23, All Rights Reserved.
Published with permission by Sierra County Sheriff's Office

COMMUNICABLE DISEASE
Health orders. 275
COMMUNICABLE DISEASES
Illness and injury prevention. 642
COMMUNICATION OPERATIONS 466
COMMUNICATIONS CENTER
Foot pursuits. 357
Vehicle pursuits. 99
COMMUNICATIONS CENTER
Crisis intervention incidents. 374
COMMUNICATIONS WITH HEARING IMPAIRED OR DISABLED 228
COMPUTERS
Digital evidence. 410
CONDUCT
OIS. 71
Standards of conduct. 172
CONFIDENTIALITY
Chaplains. 245
Communications center. 472
Custodial telephone calls. 519
Surreptitious recording. 345
CONTACTS AND TEMPORARY DETENTIONS
Warrant service. 438
CONTROL DEVICES
Training. 309
CONTROL DEVICES 61
CONTROL DEVICES 61
CONTROL DEVICES, CUSTODY
FIREARMS, Custody. 520
CORRESPONDENCE 28
COURT APPEARANCES 186
COURT ORDERS
Gun violence restraining order surrenders. 265
Subpoenas. 186
Surreptitious recording. 345
COURT ORDERS, CIVIL DISPUTES . . . 378
CRIME SCENE AND DISASTER INTEGRITY 274
CRISIS INTERVENTION INCIDENTS . . 372
CUSTODIAL INTERROGATIONS 407
CUSTODIAL SEARCHES 526

D

DAMAGE BY COUNTY PERSONNEL . . 181
DEADLY FORCE REVIEW 53
DEATH
Chaplains. 244
Native American Graves (NAGPRA). . . 261
DEATH INVESTIGATION 208
DEATH NOTIFICATION 211
DEBRIEFING
OIS. 78
Tactical. 78
Warrant service. 438
DECONFLICTION 442
DEFECTIVE VEHICLES 454
DEFINITIONS 14
DEPARTMENT OWNED PROPERTY . . . 447
DEPARTMENT PROPERTY
Loss Or Damage. 448
DISABLED
Motorist. 390
DISASTER PLAN 23
DISCIPLINE 169
DISCLAIMER 14
DISCLOSING INFORMATION 639
DISCRIMINATION, CONDUCT 170
DNA SAMPLES 238
DOMESTIC VIOLENCE
Reporting of Employee Convictions. . . 560
DRIVING, SAFETY SAFETY, CONDUCT FIREARMS, CONDUCT 173
DRUG USE 562
DUI ENFORCEMENT 393
DUTY TO INTERCEDE 43

E

ELECTRICAL LINES 315
ELECTRO-MUSCULAR DISRUPTION TECHNOLOGY DEVICE 64
ELECTRONIC CIGARETTES 573
ELECTRONIC MAIL 26
EMERGENCY MANAGEMENT PLAN . . . 23
EMERGENCY UTILITY 315
EVALUATION 549
EVIDENCE
Digital. 410
NAGPRA. 261
Seizing recordings. 370
EVIDENCE, BOMBS 290
EXPLOSIONS 289
EXPOSURE CONTROL
Reviews. 642
EXPOSURE(S) 279

F

FIELD SOBRIETY TESTS 393
FIREARM SERIAL NUMBERS 484
FIREARMS

Copyright Lexipol, LLC 2019/12/23, All Rights Reserved.
Published with permission by Sierra County Sheriff's Office

Destruction of animals. 508
Removal for vehicle maintenance. . . . 454
Retiree. 37
FITNESS FOR DUTY 600
FORCE 53
FOREIGN
Nationals. 517
FOREIGN DIPLOMATIC AND CONSULAR REPRESENTIVES 303

G

GANGS, EMPLOYEE AFFILIATION . . . 170
GENERAL ORDER 22
GRIEVANCE PROCEDURE 555
GRIEVANCES
Supervisor authority. 14
GROOMING STANDARDS 616

H

HAZARDOUS MATERIAL 279
HAZARDOUS MATERIAL (HAZMAT) RESPONSE
Aircraft accidents. 318
HAZARDS 644
HEARING IMPAIRED 228
HELICOPTER ASSISTANCE 327
HIGH-VISIBILITY VESTS 382
HOMELESS 359

I

IDENTITY THEFT 216
ILLNESS AND INJURY PREVENTION . . 642
INFORMATION TECHNOLOGY USE
TECHNOLOGY USE 175
INSPECTIONS
Illness and injury prevention . . . 642, 645
Personal protective equipment. 645
Vehicles. 645
INTERNET ACTIVITY 639
INVESTIGATION AND PROSECUTION . 407

J

JAIL SEARCHES 516
JURISDICTION
Aircraft accidents. 318
Consular notifications. 517
OIS. 71
JURISDICTIONS
Vehicle pursuits. 99
JUVENILES
Citations. 301

K

KEYS
Vehicle. 457

L

LIMITED ENGLISH PROFICIENCY
Eyewitness identification. 430
LIMITED ENGLISH PROFICIENCY . . . 221
LINE-OF-DUTY DEATHS 647

M

MANUALS 23
MEAL PERIODS AND BREAKS 603
MEDIA
Aircraft accidents. 319
Line-of-duty deaths. 656
OIS. 78
Operations plans. 444
Warrant service. 439
MEDICAL
Adult involuntary detention. 132
Aircraft accidents. 317
Examinations – Adult abuse. 133
Illness and injury prevention. 642
Leave act (FMLA). 565
MEDICAL, SCREENING – CUSTODY ADULTS 518
MINIMUM STAFFING 29
MOBILE AUDIO VIDEO 333
MOBILE AUDIO/VIDEO (MAV)
OIS. 77
MODIFIED-DUTY ASSIGNMENTS . . . 634
Pregnancy. 636
MUTUAL AID
Warrant service. 438

N

Copyright Lexipol, LLC 2019/12/23, All Rights Reserved.
Published with permission by Sierra County Sheriff's Office

NATIVE AMERICAN GRAVES (NAGPRA) 261
NONSWORN
Vehicles. 457
NOTIFICATION
Consular. 517
NOTIFICATIONS
Aircraft accidents. 318
Cash. 464
Impaired driving 395, 397
Line-of-duty deaths. 648
NAGPRA. 261
Sick leave. 565
Sick leave. 566
NOTIFICATIONS 72

O

OATH OF OFFICE 13
OC SPRAY 62
OFFICER SAFETY
Communications center. 472
Crime scene and disaster integrity. . . . 274
Foot pursuits. 354
LEOSA. 37
Occupational hazards. 644
Seat belts. 584
Warrant service. 436
OFFICER-INVOLVED SHOOTING (OIS) . . 71
OPERATIONS PLANNING AND DECONFLICTION 440
ORGANIZATIONAL STRUCTURE 18
OUTSIDE AGENCY ASSISTANCE 194
OUTSIDE EMPLOYMENT 609
Change in Status. 612
Obtaining Approval. 609
Prohibited Outside Employment. . . . 610
Security Employment. 610
OVERTIME
Court. 188
OVERTIME PAYMENT 607

P

PARKING 457
PAS 398
PEPPER SPRAY 62
PERFORMANCE EVALUATIONS
Sick leave. 567
PERSONAL APPEARANCE 616
PERSONAL PROPERTY 447
Loss Or Damage. 448
PERSONNEL ACTION 28
PERSONNEL COMPLAINTS
Portable audio/video review. 346
PHOTOGRAPHS
Aircraft accidents. 319
PIO 183
POLICY MANUAL 14
POLITICAL ACTIVITY 640
POLITICAL ENDORSEMENTS 640
PREGNANCY, CUSTODY 521
PRESS INFORMATION OFFICER 183
PRIVATE PERSONS ARRESTS 217
PROHIBITED SPEECH 639
PROMOTIONAL PROCESS 553
PROPERTY PROCEDURES
Property Release. 477
PROTECTED INFORMATION
Communications center. 472
PROTECTED INFORMATION, UNAUTHORIZED RELEASE BADGES, PATCHES AND IDENTIFICATION, CONDUCT CONFIDENTIALITY, CONDUCT 171
PROTECTIVE CUSTODY
Dependent adults. 132
PUBLIC RECORDING OF LAW ENFORCEMENT ACTIVITY 369
PURSUIT INTERVENTION 101
PURSUIT UNITS 95
PURSUITS
Foot. 354

R

RAPID RESPONSE AND DEPLOYMENT . 307
RECORDS BUREAU
Administrative hearings. 398
Impaired driving. 398
RECORDS RELEASE
Child deaths. 150
RECORDS RETENTION
Illness and injury prevention. 646
Oath of office. 13
REFLECTORIZED VESTS 382
RELIGION
NAGPRA. 261
RELIGION, ACCOMMODATIONS IN CUSTODY 520
REPORT CORRECTIONS 182
REPORT PREPARATION 179
REPORTING OF EMPLOYEE CONVICTIONS 560
RESERVE DEPUTIES

Copyright Lexipol, LLC 2019/12/23, All Rights Reserved.
Published with permission by Sierra County Sheriff's Office

Firearms Requirements. 192
Training. 190
RESERVE OFFICERS/DEPUTIES 189
RESPONSE TO CALLS 105
REVIEWS
Crisis intervention incidents. 376
Exposures. 642
Illness and injury prevention. 642
Policy manual. 16
Portable audio/video. 346
Public records on social media. 260
Use of force - annual. 50
RIDE-ALONG
Eligibility. 276
RISK ASSESSMENT 440

S

SAFETY
Canine. 456
Communications center. 466
First responder. 274
Inspections (occupations). 645
Media. 183
Occupational. 642
Temporary custody of adults. 517
SAFETY EQUIPMENT
Seat belts. 584
SCHOOL EMPLOYEE REPORTING . . . 236
SEARCH & SEIZURE 115
SEARCH WARRANTS 436
SEARCHES
Body scanner. 531
Crime scene. 275
Custodial. 526
Gun violence restraining orders. 265
SEAT BELTS 584
SECURITY EMPLOYMENT 610
SHERIFF CANDIDATE 12
SHIFT SERGEANTS 332
SICK LEAVE 565
SMOKING AND TOBACCO USE 573
SOCIAL MEDIA 258
SOCIAL NETWORKING 638
STAFFING LEVELS 29
STANDARDS OF CONDUCT 167
SUBPOENAS 186
SUBPOENAS AND COURT APPEARANCES 186

T

TAKE HOME VEHICLES 458
TASER 64
TATTOOS 617
TEMPORARY CUSTODY OF ADULTS . . 513
TOLL ROADS 461
TRAFFIC FUNCTION AND RESPONSIBILITY
. 381
TRAFFIC OFFICER/DEPUTY 381
TRAINING
Chaplains. 245
Custodial searches. 530
Hazardous materials. 646
Impaired driving. 399
Occupational safety. 646
Operation planning and deconfliction. . . 445
Rapid response and deployment. 309
Social media. 260
Warrant service. 439
TRAINING PLAN 24
TRAINING POLICY 24
TRANSFER PROCESS 553

U

UNIFORM REGULATIONS 618
UNIFORMS
Courtroom attire. 188
URINE TESTS 395
USE OF FORCE 43
USE OF SOCIAL MEDIA 258
UTILITY SERVICE 315

V

VEHICLE MAINTENANCE 454
VEHICLE PURSUITS 93
VEHICLES
Impound hearings. 391

W

WARRANT SERVICE 436
WATER LINES 315

Copyright Lexipol, LLC 2019/12/23, All Rights Reserved.
Published with permission by Sierra County Sheriff's Office